2 CENTS PAY NO MORE!

Chicago Daily Tribune

THE WORLD'S GREATEST NEWSPAPER

FINAL EDITION

VOLUME LXXXX.—NO. 200 C [REG U. S. PAT. OFFICE: COPYRIGHT 1931 BY THE CHICAGO TRIBUNE.] FRIDAY, AUGUST 21, 1931.—34 PAGES THIS PAPER CONSISTS OF TWO SECTIONS—SECTION ONE **** IN CHICAGO AND SUBURBS ELSEWHERE THREE CENTS PRICE TWO CENTS

FIGHTING SPREADS TO HAVANA

PRESSION CAN BEATEN; THE BUNE DOES IT

The Moral: Don't Quit Fighting.

...story of how THE TRIBUNE has ...wide business depres... it into a period of ... and growth by an ag... policy of going forward de... the slump was outlined yester... ...of its executives.

...the depression appeared, THE ... establishment, instead of cut... ...asserted upon a program ... its product, the news... ...by making it more interesting ... readers.

...world was combed for news by ... writers, deadlines were ad... ...more editions were printed. ...plant expansion itself entailed ...—more telegraph and ..., more presses, more work... ..., the business and me... ...departments bent themselves ...task of turning out the best ...paper ever seen in America.

...Color Printing

...period of stagnation THE ..., instead of curtailing new ac... ...pioneered in two-color print... ...daily paper. This involved ...laboratory work and expan... ...paper mill at Thorold, also ...new presses.

...evidence of its fighting policy ...failure in selling more papers ...a year ago. Daily circulation ...all records, and plans are now ...actively to increase the Sun... ...this fall.

...some of the high lights ...yesterday by E. S. Beck, ... editor; W. E. Macfarlane, ... manager, and Louis H. Rose, ... manager, in outlining what ... has done to cope with ... of general stagnation.

In the News Department.

...dwelt upon the spur to ... in the editorial department ...

...beginning of the depres... Mr. Beck, "I was told it ... a natural reaction against ... and was instructed ... this paper must ... as interesting as to command ...

...outlook systematically to ... the product—by brightening ... with more ... illustrations, better written ... canvassing of the world ... significance and interest; ... to produce a more attractive ... and printing.

...of what I have in ... achievements in de... ...Here was the striking ... series of cables a few ... from our correspondent, Jay ... Hubbell, who alone among ... got the truth about ... and about his sub... ...in favor of his ...

Paris to Russia.

...also the enterprising ... Wales through Rus... ...yielded for our readers ... dispatches giving what we ... the fairest, clearest pres... ...obtained of the situation ... THE TRIBUNE also ... from Rome through ... last winter to cover ... and he did it in an ... And it sent Wil... to cover events in India, ...mention the Chicago ... May sponsored by ... the music festival of ... and the one soon to come; ... contests climaxed ... of a group of French ... to Chicago These ... believe, served to ... interest among readers. In... ...of dollars earned ... contests went to ... in Chicago.

...these efforts to... ...paper have been is of ... for the readers to ... I can state it as a plain ... THE TRIBUNE is selling ... of its week day issues ... a year ago, and approxi... ...Sunday papers. The ...ulation in circulation ... to pass in hard times so ... THE TRIBUNE is concerned."

Circulation Growth.

...circulation manager, ... development of the early ... edition.

"...in a changing world," he ...we've got to be versatile ... in meeting new condi... ...a close study the circu... ...department of THE TRIBUNE ... in recent years people have ... their habits to a remarkable ... people go to the movies, and ... to take a paper with the ... to their homes after their

...on page 8, column 1...

...ST 20, 1931.

...oks Today

...K DATA TO PROSE... ...(left), with V. C. John... ...istant state's attorneys. ...)

...ER JAPANESE AT... ...plin, divorced wife of ...lve disappearance of ...Story on page 1.)

...

"ROCK OF AGES." ...on Combe, Somerset.

NEWS SUMMARY

of The Tribune

[And Historical Scrap Book.]

Friday, August 21, 1931.

FOREIGN.

Fighting breaks out in Havana as revolt continues in Cuba. Page 1.

Col. and Mrs. Lindbergh held in Kurile islands by motor trouble and bad weather. Page 4.

Spanish republic bars sale of church property. Page 8.

Russia to build 300 new factory kitchens and 4,000 dining halls to feed 25,000,000 workers. Page 9.

Opposition leaders balk at Labor rule's plans to overcome British financial crisis. Page 12.

LOCAL.

THE TRIBUNE has turned a period of depression into a period of growth; executives tell how it is done. Page 1.

Hundreds of the city's trained oratorio singers rally in hotel ballroom to rehearse for Chicagoland Music Festival in Soldiers' field tomorrow night. Page 1.

Husband comes from funeral of wife to testify at Tilton cancer "cure" trials; wife was patient. Page 2.

William J. Moore and four other officials of bond and mortgage company indicted by U. S. jury in Boston. Page 2.

Find $1,000,000 of county tax money, $900,000 of which is unsecured, tied up in Bain banks. Page 2.

Capt. Christian C. Gross launches court battle to determine parentage of third child of divorced wife. Page 3.

Dr. John Dill Robertson, figure in Chicago politics for two decades, dies at summer home in Wisconsin. Page 3.

Sanitary district slices two weeks' pay off salaries of 1,400, including trustees. Page 4.

Signs of movie peace seen as new conference adjourns to meet again this morning; owners ready to open with imported labor if peace fails. Page 5.

Patrick Sullivan, building trades chief, rejects plan for temporary cut in wages to start building of 1,000 homes at lower prices. Page 6.

Joint relief organization here opposes federal aid to help needy; plans drafted for $8,200,000 drive. Page 7.

Priest defies hoodlums in his parish; starts cleanup in a tough neighborhood. Page 9.

Presenting of list adds force to report mayor will retire all policemen over 65 years old. Page 13.

Friends express sympathy as La Follette family passes through city with body of Mrs. La Follette; burial today at Madison. Page 18.

Death notices, obituaries. Page 18.

DOMESTIC.

Hoover calls on 61 U. S. leaders to serve as advisory board to relieve unemployment; he seeks to avert dole system. Page 1.

Gen. Smedley Butler demands that Philadelphia's political groups be licked. Page 1.

Mystery woman slain in Wisconsin; body found at roadside. Page 1.

Rich Japanese importer tossed into sea, U. S. agents believe; child born to his wife. Page 3.

Two customs men ordered to trial on charge of careless use of firearms. Page 5.

Dollar oil near, indication from martial law areas of Texas and Oklahoma. Page 12.

Miss Ruth Cranmer, arraigned on charge of shooting New Jersey state senator, collapses in court. Page 15.

Forest fire destroys famous Idaho mining town of Quartzburg. Page 15.

Al Smith continues to keep silent on attitude toward national politics for 1932. Page 18.

SPORTS.

White Sox make 19 hits; defeat Athletics, 11 to 6. Page 23.

Cubs get only four hits off Clark; Robins win, 4 to 1. Page 23.

McLarnin beats Petrolle decisively in ten rounds. Page 23.

Cleveland beats Washington, 10 to 8, for third in a row. Page 25.

New York Giants gain on Cubs; beat Cincinnati, 3 to 1. Page 25.

Lincoln Fields race meeting to attract 1,400 horses. Page 26.

EDITORIALS.

Cancellation; Constructive Relief; Penalizing Chicago Shippers; The New Gas. Page 14.

FINANCE, COMMERCE.

Federal reserve board notes rise in credit demand; brokers' loans up $14,000,000. Page 27.

A handful of New York stocks gain in light trading. Page 27.

Report rift in membership of National Electric Light body. Page 27.

Chicago stocks take a turn for the better. Page 28.

Light hogs are lower, heavy stock firmer; best cattle sell at peak. Page 28.

Sharp dip in corn prices has no effect on wheat market, which holds firm. Page 30.

Want Ad index. Page 30.

Average daily net paid circulation of THE CHICAGO TRIBUNE **July,** *1931, in excess of* **815,000**

THE "49ER" AND THE "29ER"

" TROUBLE! WHY, SAY, HOMBRE, YOU DONT KNOW TH' MEANING OF THE WORD. YOU FORGET THE SIX OR EIGHT GOOD YEARS AND REMEMBER ONLY THE TWO BAD ONES.
YOU'VE LOST MONEY! WE LOST OUR SCALPS, OUR HEALTH AND OUR LIVES - EVERYTHING BUT OUR FAITH, HOPE, AND APPETITE!"
"JUST COMPARE MY BOOKS TODAY WITH '29! ALL THIS RED IS ENOUGH TO MAKE ANYBODY BLUE!"
THE 49ER
THE 29ER
BUSINESS IN '28 AND '29
McCUTCHEON

Hoover Calls Counsel of 61 to Aid Jobless

[Chicago Tribune Press Service.]

Washington, D. C., Aug. 20.—[Special.]—Sixty-one nationally known citizens, representing business, industry, finance, labor organizations, and virtually every social element in American life, were called upon by President Hoover today to aid in a nation-wide campaign to handle the domestic unemployment relief situation this winter.

Those to whom invitations went forward today were asked to serve as members of an advisory committee to the national super-unemployment relief organization which is to be formed and placed on a working basis by Walter Gifford, president of the American Telephone and Telegraph company.

The new relief organization when completed will be charged by the President with the huge task of originating, coördinating, and directing unemployment relief for the whole nation.

In naming the men whom he will depend on to alleviate suffering throughout the coming unemployment crisis the President made it plain that a complete new unemployment relief setup is to be organized.

Entirely New Movement.

All existing relief and unemployment organizations functioning out of Washington are to be reorganized and their place taken by the new super organization, which the President believes will prove so efficient that "dole" legislation or acts to provide direct federal aid will be thwarted.

The names of six Chicagoans were included in the roster of business and social leaders called upon to aid in handling the unemployment crisis. They were:

William Rufus Abbott, chairman of the board of the Illinois Bell Telephone company.

Edward L. Ryerson Jr., chairman of Gov. Emmerson's commission on unemployment and relief.

Julius Rosenwald, chairman of the board of Sears, Roebuck & Co.

Edward N. Hurley, war time head of the United States shipping board.

Alexander Legge, president International Harvester company and former chairman of the federal farm board.

Silas Strawn, president of the United States Chamber of Commerce.

Acceptances Not Received.

The size of the advisory committee was not made known today, as other invitations are to go forward tomorrow and all acceptances have not been received.

Just how the committee is to function and what it is to do in a practical sense has not yet been worked out. The plan now is for President Hoover and Mr. Gifford to study the whole question during a week-end Rapidan fishing camp conference beginning probably tomorrow.

Judging from the list of those se-

(Continued on page 6, column 1.)

MOTOR CRASH KILLS GRANDSON OF N. W. HARRIS

Norman Waite Harris II., 22 years old, grandson and namesake of the founder of the Harris Trust and Savings bank, was instantly killed yesterday in an automobile accident near Toole, Utah. Word of the tragedy reached his parents, Mr. and Mrs. Hayden B. Harris of 20 Cedar street, last evening.

Young Harris' automobile, travelling at a considerable rate of speed, left the highway and turned over in a ditch. Dispatches said his neck was broken and he was dead when rescuers arrived. Bentley Macy, 20 years old, a hitch hiker from Fall River, Mass., whom Harris had picked up in Iowa and was carrying to the Pacific coast with him, was seriously hurt, but will recover, physicians believed. Bentley was asleep at the time of the crash and did not know how it occurred. A Utah road official said Harris apparently went to sleep at the wheel.

Harris was on his way to San Francisco to take a position in the Wells-Fargo bank there and learn the business, his father said. It was planned that, after serving his apprenticeship there he should return to Chicago to work in the bank which his family controls.

He was graduated in June from Williams college at Williamstown, Mass., where he was an honor student. The body will be brought back to Chicago tomorrow. Plans for funeral services will be announced later.

France Accepts Bid to Exhibit at Chicago Fair

[Copyright: 1931: By the New York Times.]

PARIS, Aug. 20.—France's participation in Chicago's Exposition of Progress in 1933 was officially decided today.

THE WEATHER

FRIDAY, AUGUST 21, 1931.

Sunrise, 6:03; sunset, 7:44. Moon sets at 12:11 a. m. Saturday. Venus and Jupiter are morning stars. Mars, Uranus, and Saturn are evening stars.

Chicago and vicinity—Fair Friday, moderate to occasionally fresh northeast winds; Saturday mostly fair, warmer.

Illinois—Mostly fair Friday and probably Saturday; somewhat warmer Saturday in central and north portions.

TRIBUNE BAROMETER.

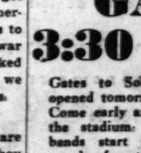

TEMPERATURES IN CHICAGO

MAXIMUM, 2 P. M. 75
MINIMUM, 8 P. M. 70

3 a. m. ... 71	Noon ... 73	8 p. m. ... 70
4 a. m. ... 70	1 p. m. ... 74	9 p. m. ... 70
5 a. m. ... 70	2 p. m. ... 75	10 p. m. ... 70
6 a. m. ... 70	3 p. m. ... 75	Unofficial—
7 a. m. ... 70	4 p. m. ... 75	11 p. m. ... 70
8 a. m. ... 70	5 p. m. ... 73	Midnight ... 71
9 a. m. ... 71	6 p. m. ... 72	1 a. m. ... 71
10 a. m. ... 71	7 p. m. ... 71	2 a. m. ... 71
11 a. m. ... 72		

For 24 hours ended 8 p. m. Aug. 20: Mean temperature, 72; normal, 71; excess since Jan. 1, 823 degrees.

Precipitation, none; excess since Jan. 1, 1.34 inches.

[Official weather table on page 30.]

Butler Wants Philadelphia's Gangs Licked!

New Britain, Conn., Aug. 20.—[Special.]—"The Pennsylvania Legion convention opens today and I am going over there tomorrow and tell those soldiers if they don't go out and lick that gang in Philadelphia I'll throw this uniform of mine in the mud," said Maj. Gen. Smedley D. Butler, addressing an assembly of 1,200 men and women at the state convention of the American Legion and auxiliary here today. He was referring to the Vare political machine.

Gen. Butler, mentioning his application for retirement, said: "I am through, but you will hear more from me. I am going to get busy in this Legion business when I get out where I won't get in wrong when I say things.

"We don't want any more wars, but a man is a damn fool to think there won't be any more of them. I am a peace loving Quaker, but when war breaks out every damn man in my family goes. If we're ready nobody will tackle us. Give us a club and we will face them all.

Can't Abolish Wars.

"None of us would walk out and sock Jack Dempsey on the nose if we did not know how to fight and both hands were crippled. Well, we won't go out to fight anybody unless we've got the goods and produce them. There is no use talking about abolishing war; that's damn foolishness. Take the guns away from men and they will fight just the same.

"William Penn cheated the Indians out of their land with a handful of beads and a bottle of rum, but you fellows in New England put your pitchforks up against their guns and beat them. If it hadn't been for you in 1776 this country wouldn't be worth five cents an acre.

"That is the way Americans do the job. It takes a hell of a lot of abuse to get us riled up, but once we get going look out. In the Spanish-American war we didn't have any bullets to shoot, and if we had not had a war with a nation that already was licked and look for an excuse to quit we would have had hell licked out of us.

Pacifists Won't Govern.

"No pacifists or communists are going to govern this country. If they try it there will be seven million men like you rise up and strangle them. Pacifists, hell! I'm a pacifist but I always have a club behind my back."

If a bill for independence of the Philippines were introduced into congress at the present time it would have support enough to pass, Senator Hiram Bingham said, speaking on the same platform.

The move for the independence of the islands, he said, is the result of selfishness of certain western senators because the interests of a few are in competition with Philippine sugar growers.

CHICAGOLAND'S MUSIC FESTIVAL IS TOMORROW

Thousands to Fill Great Stadium.

Last night 600 men and women, instead of an expected four hundred, crowded the grand ballroom of the Drake hotel for the final practice of the Hallelujah chorus in the second annual Chicagoland Music Festival which is to be held at Soldiers' field tomorrow night.

Within a few minutes, under the direction of Conductor Noble Cain, the 600 singers, each a volunteer, were molded into an inspired unit. They burst into the famous oratorio with emotional ardor that held even the veteran conductor spellbound. They prophesied in melody what will be one of the world's greatest harmonic thrills—the singing tomorrow night of the same oratorio by 6,000 voices.

Greatest Festival Promised.

Tomorrow night the second annual Chicagoland Festival, sponsored by THE TRIBUNE and cooperating newspapers in the middle west, will present to Chicago the greatest community musical ever held.

Entrance to Soldiers' field for the festival will be easy. Departure will be as smooth. Every tone of each instrument, every tonal inflection and nuance of each voice will be heard. These are possible through months of careful preparation, through experience gleaned from the first festival held last year.

The thousands expected to pack the south park stadium will find passage to their seats as simple as entering the hallway of their home. They will find sufficient seats to accommodate not only families but clubs and parties. And each seat will be, as far as hearing is concerned, an orchestra seat.

All Details Worked Out.

A few words about the physical preparations for the convenience of the patrons.

The civic audience, for such it will be, will have available to facilitate entrance to the field, ticket booths at every entrance of the stadium except the north, which is reserved for performers.

There will be 200 ushers and more than 300 policemen, 261 of the latter being assigned to the festival last night by Acting Commissioner Alcock. There will be traffic rules, eliminating vehicular jams and easing the arrival and departure of transportation services. All this means that you and your family may reach Soldiers' field without difficulty; go to your seats without difficulty, and then lend your ears, eyes, and attention to a memorable program. And the earlier you go the more you will see and hear.

Every One to Hear All.

Soldiers' field is the largest open air theater in existence. Necessarily some acoustical difficulty might be encountered in transmitting the marches, the choruses, the solos, and the various forms of music on the program. But tomorrow night there will be no difficulty.

Every one of the 150,000 seats in the stadium will have all advantages of an orchestral seat, whether it be at the southern reach of the huge bowl or 50 feet from the north stand, from which the music will emanate.

Gigantic amplification, the combination of three amplifying systems, guarantee this. Research engineers of the Thomas B. Gibbs and the Erickson Electric companies and the south park board engineers devised the system.

(Continued on page 5, column 4.)

Woman Slain in Battle to Protect Honor

(Picture on back page.)

Kenosha, Wis., Aug. 20.—[Special.]—The body of a red-headed woman, slain in a vain defense of her honor, lay in the county morgue here tonight. Authorities said, after an all-day investigation, that they had no clews to her identity or that of her murderers, who abandoned her body before daybreak in the summer resort village of Silver Lake, 22 miles west of here.

DR. E. L. MILOSLAVICH.

An autopsy conducted this afternoon by Dr. Edward L. Miloslavich, pathologist and professor at Marquette university in Milwaukee, disclosed that the woman died of strangulation after she had been beaten severely and raped.

Believed Strangled.

The woman's shoulders, hips, and arms were badly bruised. Her hands and knees were bruised and scratched as if she had been dragged over rough ground. There was a deep gash on her lip and the inside of her throat was lacerated. That, with the fact that no bruises were found on the outside of the throat, gave rise to the theory that she had been strangled by a gag or other object forced into her mouth.

The body is that of a slim, comely woman about 35 years old. She stood 5 feet 3 inches tall and weighed 120 pounds. She had gray eyes and her hair, originally blond, had been hennaed to a red shade. Her ears each bore a scar, and her teeth were slightly protruding.

Auto Near Murder Scene.

A clew to the murderer or murderers was established when Coroner A. B. Schmitz took a statement from a man who had driven past the scene of the crime shortly after midnight yesterday. The informant, whose identity was kept secret, said that he saw two men sitting in an old green colored sedan which was parked on the road thirty feet from the point where the woman's body was found.

"I was driving from Twin Lakes to Salem where I live," the man told the coroner, "when at the bend in the road at the tracks I noticed a car parked with the lights on. As I approached it the lights were switched off, but I saw two men sitting in the front seat, both wearing straw hats, who ducked down so I couldn't see their features."

Fishermen Find Body.

A party which set out at dawn on a fishing trip found the body within the limits of Silver Lake. It lay a few feet from State road 50, at its crossing over the Soo railroad tracks. The body, Sheriff Steve Robinson of Kenosha county believes, was tossed out of an automobile.

The woman's long hair lay tangled about her shoulders. She wore a wine-colored wool dress and silk undergarments, but no shoes or stockings. Mr. and Mrs. August Bundesgard of Racine and Mrs. Lillie Mitchell of Silver Lake, who found the body, notified Dr. B. A. Mitchell, a physician living in the neighborhood.

Morris Theory Discounted.

The sheriff and Coroner Schmitz discounted the theory, advanced during the day by Minnesota authorities, that the dead woman may have been the companion of Harry Morris, a Chicago bootlegger also known as J. A. Camden, who was found murdered near Red Wing, Minn., on Monday.

The slain woman was apparently a person of refinement, the officials said. Inquiries made of Chicago police established definitely that the woman is not the one known there as Camden's wife, Mae.

CUBAN CAPITAL REVOLT LED BY AN EX-MAYOR

Try to Burn Home of Machado Ally.

HAVANA, Aug. 20.—(AP)—Fighting broke out in Havana today, with spasmodic firing through the early hours, in which one man was killed. It was the first considerable outbreak in the capital since the revolt got under way.

Some reports said the action was begun by members of "the Porra," a group of prisoners who had been pardoned and who were said to be allied with government forces in putting down the rebellion. It was believed also the action was a surprise move to halt the development of a reported plan by university students to seize the Havana police station.

An attempt was made last night to burn the home of Senator Wilfredo Hernandez, close friend of President Gerardo Machado.

See Revolt in Balance.

Col. Roberto Mendes Penate, rebel chieftain believed to be in Santa Clara province, was reported to have urged Miguel Mariano Gomez, former Havana mayor and local rebellion leader, to start insurgent fighting here, on the theory that fate of the revolution is in the balance. Gomez is said to have replied that he had no arms, but that he would not surrender.

Insurgent activities also were reported today in Matanzas, adjacent to Havana province. Insurgent reports received here said a railway bridge was blown up at Limonar. All troops permanently stationed in Matanzas were withdrawn several days ago, leaving only rural guards in charge of the province.

Fighting also was reported unofficially near Cienfuegos, with groups of rebels said to be at Manzanillo and Bayamo.

Departure from Cuba.

Under order from the general staff of the army today no person will be allowed to leave Cuba, regardless of nationality, without a pass issued by the general staff.

Diario de Cuba, Santiago paper, suspended publication yesterday in protest against a government order that only official government communiques regarding the rebellion be published. Announcement was made that publication would be resumed tomorrow.

An electric refrigerator and a large crate of chickens were taken today to Cabana fortress, where the rebel leaders recently captured are confined, it was learned this afternoon.

CITY IN RUINS

BY DEAN SANBORN.

[Chicago Tribune Press Service.]

GIBARA, Cuba, Aug. 20.—[Sent by telephone to Havana.]—Chaos reigns today in this once isolated little city on the north coast of Oriente province as army forces patrol the city and outskirts, still cleaning up the rebel stronghold following 48 hours of the most violent warfare in Cuba's republican history. The confusion was intensified by the arrival of hundreds of curious from Havana and nearby cities to inspect the battlegrounds and the city after its devastating experience yesterday. Airplane after airplane also arrived this morning, bringing American press representatives, photographers and news reel men. They found strict military regulations already in force, and censorship established on telegraph dispatches.

Entire City Wrecked.

Army headquarters here, which for two days were held by rebels, now are occupied by federal forces under the command of Capt. Francisco De Velasco.

During the 48 hours of heavy fighting, in which airplanes bombed the city and artillery shelled it, great damage was done to buildings, and hundreds were burned. Today the city looks as though it had been destroyed by a hurricane.

Bodies of hundreds of unidentified rebels and many loyal soldiers were buried in the outskirts of Gibara this morning. The exact number of dead is unknown, but the total is steadily increasing as military forces explore the city, its outskirts and battlefields in a ten mile radius. Strict secrecy is being maintained regarding the official casualty list.

Many Civilians Wounded.

Police and troops rendered first aid to the citizens of the city, many of whom were wounded during the fighting. These people, neutrals, or at least nominally so, locked themselves in their homes as loyal troops and rebels staged fierce hand-to-hand clashes in

CHICAGOLAND MUSIC FESTIVAL

GATES OPEN AT 3:30 P. M. Tomorrow!

Gates to Soldiers' Field will be opened tomorrow afternoon at 3:30. Come early and have your lunch in the stadium. Be there when the bands start playing and the big parade of participants starts onto the field promptly at 7:30 p. m. The parade will be five miles long. It will take 45 minutes for all the bands to enter the stadium.

Remember, whether you arrive early or late, any seat you get will be a good seat. The most powerful system of amplifiers in the country will carry the program to every part of the stadium.

It will be easy to get in. All entrance gates, except the north one, reserved for participants, will be in use. Tickets will be sold from more than 50 windows located all around the stadium.

Get your tickets in advance and avoid any delay whatever on Saturday night. They are now on sale at the following places:

Chicago Tribune Advertising and Public Service Offices:

One South Dearborn — 4152 West Madison
Tribune Tower Lobby — 1101 East Sixty-third

And at special booths on the east side of Michigan Boulevard at these intersections:

Eleventh Street — Seventh Street — Van Buren Street

ALL TICKETS 25 CENTS EACH

the central thoroughfares. It is estimated that 30,000 noncombatants were within the battle area throughout the long engagement.

Engineers labored all day repairing army communication lines, and later privately owned telegraph lines, while another section of the army rebuilt lighting systems. Gibara is promised electric lights again by nightfall.

Two trains loaded with refugees left the city today for Santiago and Holguin and thence to Havana. Two medical trains arrived here tonight. All were several hours late. A detour was made to avoid a section several miles from here where fighting is still in progress. The army is pursuing rebel bands, which are fleeing toward Holguin and Puerto Padre.

Army Feeds People.

Food supplies are needed immediately. The rebels have eaten or taken with them all the food in the city. What little food the troops brought into the city is being rationed out to the hungry. A line of several thousand men, women, and children are begging the soldiers for bread.

Throughout the day hysterical women and children searched ruins of homes for dead or missing relatives. In order to prevent an outbreak of disease epidemics, supplies are being rushed here.

DENIES U. S. PLANS TO CALL PARLEY ON WAR DEBTS

Washington, D. C., Aug. 20.—(AP)—Acting Secretary Castle of the state department today denied a report in London that plans for an international conference on war debts and reparations would be laid upon the return of Secretary Stimson from Europe. The acting secretary described the report as interesting but untrue.

American Heads Tribunal.

LONDON, Aug. 20.—(AP)—Announcement was made today of the appointment of Roland Boyden of Boston as president of the arbitration tribunal set up under The Hague agreement of last year regarding German reparations. He has accepted and the selection has been approved by the governments of Belgium, France, Germany, Great Britain, Italy and Japan. Mr. Boyden was unofficial representative of the United States with the reparations committee at the time the Dawes plan was adopted.

SHEEPSKIN FEE IS DOUBLED AT U. OF CHICAGO

University of Chicago seniors were chagrined to learn yesterday that officials of the institution had found it necessary to raise the diploma fee from $10 to $20 to take effect immediately. Emery T. Filby, assistant to President Hutchins, said that the increase was made for budget purposes only.

"The income of the university has, like everything else, been hit by the depression," Mr. Filby said. "Even with the increase the diploma fee will be only about half of what it is at Harvard and Columbia."

Mr. Filby stated that no increase in tuition fees was contemplated. At the beginning of the summer quarter early in July the matriculation fee was raised from $10 to $20.

FLIES FROM N. Y. TO FORT WORTH UNDER 8 HOURS

Fort Worth, Tex., Aug. 20.—(AP)—Capt. Frank Hawks arrived at the municipal airport at 4:43 p. m. today from New York, landing his plane before a crowd of several hundred. He left New York at 8:57 a. m. eastern standard time and refueled at Evansville, Ind.

Hawks bettered his time of 8 hours and 30 minutes from Fort Worth to New York, made early this year, negotiating the distance from New York here in 7 hours and 57 minutes.

He said he encountered snow at 14,000 feet near Harrisburg, Pa., and that rain fell from there to Evansville.

Roosevelt Silent as to "Explanation" by Castle

Ithaca, N. Y., Aug. 20.—(AP)—Gov. Roosevelt withheld comment today on the formal statement of acting Secretary of State William Castle explaining the St. Lawrence water power negotiations correspondence between Albany and Washington. The New York governor said he had not seen the statement of Secretary Castle and when informed of its nature he added he "would not like to say" whether it was a satisfactory explanation of the incident until he had studied the statement.

WITNESS COMES FROM FUNERAL TO TELL OF 'CURE'

State Board Hears Story of Tilton Clinic.

Eugene Kunzweiler, 3709 Hermitage avenue, whose wife, Lillian, was one of many cancer victims who gave their slim earnings to obtain treatments of salves made by the so-called cancer genius, Lester Tilton, of Clinton, Ia., was a witness yesterday at a medical hearing. The hearing, before the medical committee of the state department of registration and education, will decide whether six alleged associates of Tilton keep their physicians' licenses.

Mr. Kunzweiler and his 14 year old daughter, Lillian, also a witness, were late, however. They did not arrive until a short time before the hearing adjourned until 10 o'clock tomorrow. The reason was that they had been attending the funeral of Mrs. Kunzweiler.

Describes Treatment of Wife.

On the witness stand, the stocky, gray haired man told what he knew about the treatment his wife received at a cancer clinic conducted at the Felician convent, 3800 Peterson road, where the Tilton remedies were used exclusively. The clinic was closed last May after Cardinal Mundelein had ordered it closed in February. Testimony yesterday completed the prosecution against Dr. Joseph T. Duffy, 5755 North Clark street.

"My wife had been operated on for cancer of the breast in April, 1930," Kunsweiler testified. "Six months later I took her for the first time to the convent clinic. It had been recommended to us by a woman. Naturally that woman's dead now.

"Mr. Tilton, Dr. Duffy, Sister Wenscelaus and another sister were there. Dr. Duffy examined her. The sisters then told her the treatment would be $75 a week. I didn't have that much money. I paid them $25. In all I paid $140, with about $50 more for the medicine.

Arm Becomes Swollen.

"Three times they applied that salve they call the 'specific.' The last time was Christmas day, and she never went back, as her arm and side swelled so she could not leave her bed. She had the swelling until she died."

Dr. Edward T. Juchhoff of the Commonwealth hotel, who was later called in on the case, testified for the prosecution that the swelling was induced by the Tilton specific.

Three once healthy guinea pigs were brought in in a box and passed around among the members of the committee for inspection after Philip Ringer, assistant attorney general in charge of the prosecution, had introduced them as evidence. Dr. Juchhoff explained that he had treated two of them with the Tilton specific, which resulted in a hard area around the spot smeared with the salve. The third had developed an ulcerated condition, leaving a hole in the skin, after the medicine was injected under its skin.

Other Witnesses Heard.

Throughout the day the medical committee heard testimony from persons who had experience with the Tilton remedies through the convent clinic: An aged man who took the medicines, despite violent suffering which followed, until he could not walk; a woman who paid $300 for the treatment for her husband and now is watching him sink toward death; a widow and her daughter, both in mourning; a woman who had paid $100 for a "cure" and hadn't got it, and others.

Felix Augustine, 3048 Milwaukee avenue, testified that his sister, Blanche Berenice Augustine, went to the clinic last Oct. 16.

"One of the sisters applied black salve and said, 'Now if that gets white, it's cancer,'" he testified. "It did. My sister cried, and the sister said, 'Don't cry. Cancer is easily cured.'".

He identified receipts for $180 signed by Sister Wenscelaus. In all his sister had paid $200, he said, but on going to other physicians learned she did not have cancer.

Extend Treatment, Claim.

After Mrs. Mary Zebrowski, 1214 North Damen avenue, had been taking the Tilton treatments a month, Tilton told her, she testified, that she would be cured in another three weeks.

"I said I didn't have $150," she testified, "so Sister Wenscelaus said, 'We'll do it for you for $100, but don't tell any one.' 'Will it cure?' I asked her. 'O, yes,' she said, and showed me her hand, which had been cured, she said."

Sister Wenscelaus testified that she had paid Dr. Duffy some of the money he received from the clinic, always in cash, in return for examining new patients, over a period from last August to February.

Sister Reports "Cures."

Sister Wenscelaus denied that the fees were split three ways, saying that there was no regular agreement, but that of her own initiative she paid Dr. Duffy about 10 per cent of fees after a patient had completed paying. The rest, she said, went to the expenses of the clinic, including salaries to the sisters, which were given at once to the convent.

Dr. M. L. Harris, chairman of the committee, asked Sister Wenscelaus to name any patients cured at the clinic. She named herself, explaining later she had met Tilton in the Great Northern hotel. Asked for others, she named a Mrs. Margaret Althaler, 5353 North Winchester avenue, and a Mrs. M. Maloney, 7324 Yates avenue. Questioning revealed two of the three cured cases had skin cancers.

Chicago Daily Tribune
THE WORLD'S GREATEST NEWSPAPER

Vol. LXXXX. Friday, August 21. No. 200.

Published daily at Tribune Tower, Chicago, Illinois.
The Tribune company, publishers.
MAIL SUBSCRIPTION PRICES.
Mail subscription prices in Ill. (outside of Chicago), Ind., Iowa, Mich., and Wis.—Daily with Sunday, one year, $12.50.
Zones 3 and 4 in states other than Ill., Indiana, Iowa, Mich. and Wis.—Daily, $7.50 per year.
Zones 5 to 8, inclusive, Canada, Mexico and foreign—Daily, $12.00 per year.
Entered as second class matter June 3, 1902, at the postoffice at Chicago, Ill., under the act of March 3, 1879.

PLAN TO REORGANIZE FOUR TOLEDO BANKS THAT CLOSED DOORS

Toledo, O., Aug. 20.—(AP)—Word that Toledo's closed banks will be given an opportunity to reorganize was given today to depositors who have more than $80,000,000 tied up in four institutions.

The announcement was made by Theodore H. Tangeman, state director of commerce, who is here as Gov. George White's representative in an investigation of the financial situation.

The Union Savings and Trust company of Warren, O., was closed today to conserve its assets. The bank had deposits June 30 of $3,225,504 and total resources of $4,674,741.

North Henderson Bank Closes.

Springfield, Ill., Aug. 20.—(AP)—The Farmers Bank of North Henderson closed yesterday, the state auditor announced today.

FIND $1,000,000 OF COUNTY FUNDS IN BAIN BANKS

$900,000 Unsecured but Called Preferred.

The twelve defunct Bain banks are holding $1,000,000 of county tax funds, of which $900,000 is unsecured. This was disclosed yesterday as the state's attorney's office began examination of the banks' books in a search for violations of the state banking laws in their management.

EDWARD McCABE.

The county money was collected by the banks as sub-agents for the county treasurer. Tax anticipation warrants have been issued against these collections. Edward McCabe, deputy county treasurer, said since this money has not been officially turned over to the county it is classed as a preferred deposit and on final liquidation of the banks the county will be paid before other creditors.

$350,000 in Park Funds.

Irwin T. Gilruth, receiver for the banks, said the banks hold $350,000 in south park board funds, which are protected by bond. The banks hold small amounts of city funds also secured by bond, City Controller M. S. Szymczak said.

Assistant State's Attorneys Henry E. Ayers and Voyle Johnson began an examination of the banks' books with the aid of two auditors. Because of the shortage of auditors the investigation is expected to be carried on for weeks.

Bain Depositors Meet.

Depositors of the Bain banks met last night in the field house of Ogden Park. William Steltzer of the depositors' committee of the Chicago Lawn and West Lawn banks, was elected president of the central depositors' committee. James V. Cunningham of the depositors' committee of the Brainerd State bank was elected vice president, and Henry Bannema of the depositors' committee of the West Englewood Trust and Savings bank, was elected secretary-treasurer.

State's Attorney Swanson sent a letter to State Auditor Oscar Nelson requesting detailed reports on any suspicious facts which the latter has uncovered in connection with any banks closed in the county.

Wants Detailed Reports.

"I shall very greatly appreciate a detailed report of all questionable transactions by officers, employés, or any person in the conduct of the affairs of the banks closed by you in Cook county," Mr. Swanson wrote, "as well as any violation of the banking laws, including the evidence pertaining thereto which has been discovered by your department or by the receivers or attorneys appointed by you."

Mr. Nelson promised every coöperation. A short time later Nelson held out hope that John Bain, his son and affiliated companies, who borrowed $2,000,000 from the Bain banks, would be able to make good the amount. Bain is an honest man, Nelson said, and if his friends could raise the money they could take his real estate as security.

An involuntary petition of bankruptcy was filed in the federal District court against John Bain, Inc., a real estate holding company, by Helen, Arthur and Ethel Spencer, who hold promissory notes totaling $700. They charge the company with giving preference to other creditors.

5 FOREMANS SUED FOR $4,150,000 BY 2 NEW YORK BANKS

The praecipes of two suits totaling $4,150,000 were filed in the Superior court yestreday against five members of the Foreman family, all directors of the defunct Foreman State National bank. The defendants are Oscar G., Harold E., Gerhard, Alfred K., and Edwin G. Foreman Jr. A $2,400,000 praecipe was brought by the Chase National bank of New York and another of $1,750,000 by the Guaranty Trust company of New York.

"The indebtedness was incurred by the Foremans in the early fall of 1929 in connection with the consolidation of the State bank with the Foreman bank," Harold Foreman said in a statement issued on filing of the suits. "This consolidation was deemed desirable from the standpoint of both institutions, and in order to make it possible the Foremans personally financed the purchase of a substantial block of State bank stock. To bring this about they borrowed over $5,000,000, in connection with which borrowing notes were given to the companies bringing suit."

A bill to enforce stockholders' liabilities was filed in the Superior court against the defunct Sheridan Trust and Savings bank by Marcus A. Peiser and 165 other depositors. The bank closed June 8.

FIVE OFFICIALS OF BOND HOUSE INDICTED BY U.S.

W. J. Moore Is Named by Boston Jury.

Five officials of the American Bond and Mortgage company, including President William J. Moore and Vice President Harold A. Moore, were indicted yesterday by a federal grand jury in Boston on charges of using the mails to defraud.

WM. J. MOORE. [Wallinger Photo.]

The others named in indictments are Charles C. Moore and Hayden W. Ward, also vice presidents, and Kenneth W. Moore, secretary. Their company, which sold more than $200,000,000 in building mortgage bonds from headquarters in Chicago and New York, is now in receivership.

Overt Act Is Cited.

A specific overt act charged was the sale of a $500 bond, now defaulted, on the Pelham Hall apartments in Brookline, Mass., one of an issue that reached a total of $946,000.

Harold A. Moore, who was treasurer of the company at the time the alleged illegal act was committed, is the man who filed a $500,000 libel suit in July against E. Haldeman-Julius, publisher of Girard, Kas., for linking the name of Charles Curtis, Vice President of the United States, "in a defamatory manner" with the bond company's financing of the Mayflower hotel in Washington. Mr. Curtis occupies a ten room suite in the hotel, for which he paid, according to Haldeman-Julius, only $5.50 a day. The hotel management declared he paid more, but did not state the amount.

In the Moore suit it was alleged that Mr. Curtis was not acquainted with William J. Moore or any of his sons.

Assails Grounds for Action.

Harold A. Moore, in commenting yesterday on the indictment by the federal grand jury in Boston, said:

"If the government has adopted the policy of basing indictments on failure of property to meet its bonded debt, then it is entirely possible that other indictments will be returned in New York on similar grounds. If such a fact constitutes grounds for indictment, then every person engaged in real estate financing in recent years is subject to the same charges."

TEXAS 'TRAYLOR FOR PRESIDENT' RALLY TONIGHT

Ballinger, Tex., Aug. 20.—(AP)—At least five thousand west Texans are expected here tomorrow night for a "Traylor for president" rally, boosting Melvin A. Traylor, Chicago financier and former Ballinger banker, for the Democratic nomination for President.

Large delegations are to attend from several cities, including San Angelo, which will be represented by a number of its civic leaders.

Paul Trimmier, Runnels county judge and president of the local Traylor club, will preside. The principal address will be by Judge B. B. Stone, of Fort Worth.

BATTLE IN COURTS TO COLLECT REWARD IN NEIMOTH CASE

Baltimore, Md., Aug. 20.—(AP)—A fight over the reward offered for the arrest and conviction of William Neimoth and other members of the group of robbers who perpetrated the Henry Sonneborn & Co. $46,673.69 pay roll holdup on Oct. 1, 1926, reached Circuit court for settlement today.

The matter was placed before the court by the United States Fidelity and Guaranty company, surety concern, that had insured the pay roll. The five claimants for the reward for Neimoth's arrest and conviction were named as defendants. They are Robert Speller, Negro; Mrs. Emily Wilson Brown, Frederick H. Bock, and two Chicago police lieutenants, Joseph Ronan and a Lieut. Birmingham.

The insurance concern revealed in its proceedings that it is ready to pay one-fourth of the total reward, or $625.

While the company had offered a $2,500 reward for the arrest and conviction of the robbers, Neimoth was the only one arrested and tried for the robbery by Baltimore authorities, it was pointed out.

Neimoth, a Chicago "public enemy," is now serving a 20 year term in the state penitentiary here.

Each negative gets the special care of a

"Favorite Snapshot"

EACH negative is handled as if you had said: "This is my favorite snapshot. Please give it special care."

That's the way we treat every exposure, from the moment it enters our darkroom until the prints are in your hands. Each negative receives individual attention, from skilled workers.

Ask us about the big Kodak International $100,000 Picture Competition

EASTMAN KODAK STORES CO.
133 North Wabash Ave.
Tel. State 8130

FOR A DAY OR A YEAR
HOTEL KNICKERBOCKER
A REVELATION IN HOTEL LIVING
CHICAGO—OPPOSITE THE DRAKE

Advertise in The Tribune

The Main Retail Store will be open until 1 o'clock on Saturdays during August. The Evanston Store until 6 p. m.; the Oak Park Store until 9 p. m.

THE STORE FOR MEN
MARSHALL FIELD & COMPANY

Snap it! Crush it!
Wear it any way you want to
THE NEW
SPORTLITE CRUSHER

Made in Italy

Light in weight, smart in style, soft in shape—the ideal late summer and early fall hat. Made by G. B. Borsalino in Alessandria, Italy—tailored for knock-about use—great for motoring, golf, spectator sports or general informal wear. In six new shades of tan and gray. Unlined. Worth more—our special price is

$4.85

Shape the crown like this . . .

or like this—

or like this!

FIRST FLOOR

It looks well any way you wear it!

JOHN P. HARDING MARKET
Opposite the Morrison Hotel
Open Saturdays Until 8 p. m., Daily 6 p. m.
72 W. MADISON St.
JUST WEST OF DEARBORN

PERHAPS YOU HAVE ASKED THIS QUESTION, TOO!

Recently many of our customers have inquiringly sought the answer to the question of why Harding meats maintain a consistent plane of high quality when other markets claim a shortage of first grade selections, due to seasonable conditions, etc. The answer is that the John P. Harding Market Company in addition to its retail business specializes in supplying high class hotels, restaurants and exclusive clubs with choice cuts of meats. The finest of meats are demanded. Our buyers are experts at judging stock and are in direct contact with producers all over the country. As quality varies in different sections of the country, which it does frequently due to weather conditions, seasonable tendencies, etc., we quickly adjust our buying to meet these changes. It is never a case of "taking anything the market offers" when we make our selections of meats for your table. Harding quality is always guaranteed. Due to our tremendous wholesale and retail business you are assured of real economy at the John P. Harding Markets at all times.

SPECIALS FOR FRIDAY & SATURDAY

FANCY GENUINE FILLET OF SOLE. Special ..... Lb. 27c
FRESH LAKE PERCH (Boneless). Each perch is cleaned, scaled and boned ready for the pan ..... Lb. 39c
FREE! Tartar Sauce Free With Each Fish Order

BEEF ROAST. Prime quality beef. 6th and 7th rib. FOR STANDING ROAST. Lb. 25½c
LAMB ROAST (Boneless). From 1931 Spring Lamb. Lb 25½c
1 DOZ. NEW LAID EGGS 1 LB. FRESH CHURNED BUTTER, 1 LB. BOX SAUSAGE PATTIES. ALL FOR 87c
BAKED HAM. Very finest sugar cured hams, spiced and oven roasted—ready to eat. Whole Ham, $3.95 Half Ham. 1.98
BONELESS SMOKED PORK BUTT. These are extra fancy, country style, selected butts ..... Lb. 25c
COOKED CORNED BEEF—Harding's famous corned beef cooked the Harding way. Sliced or piece. Lb., 75c. Whole or half brisket. ..... Lb. 55c
ASSORTED COLD CUTS—A tempting variety of cold cuts of meats, sausage, cheese, etc. ... Lb. Box 39c
HARDING'S FAMOUS CORNED BEEF. Boneless brisket of corned beef. Only the very finest quality beef. Lb. 27c
BROILERS—Fancy fresh dressed, dry picked and milk fed. Very select. No Leghorns. Lb. 37c
HARDING'S PREFERRED BACON. Something exceptionally fine. Whole or half slab. ..... Lb. 27c
HARDING'S PREFERRED SMOKED HAMS. Hickory smoked. Whole or half ham. ..... Lb. 19c
COFFEE CAKES. Fresh from our own ovens. ..... Each 35c
OLD WHITE MOUNTAIN CHEESE—3 years old. ..... Lb. 43c
FRANKFURTERS. Our own make, all meat frankfurters. ..... 2 Lbs. for 29c
STUFFED MANGOES. ..... Doz. 35c

TWO MARKETS: 72 W. MADISON ST. 728 W. MADISON ST.

Deliveries: IN LOOP phone Franklin 4200 OUTSIDE LOOP phone Haymarket 3968
No deliveries north of Evanston, south of 75th St. and west of River Forest. Orders for delivery on same day must be placed before 11 A. M.

Jerrems 6 Stores Will Be Open All Day Saturday

NEARING THE END

Jerrems' sale will be over soon. A fine custom tailored suit with extra pair of trousers for as little as

$55

Others to $85
New Fall Fabrics Included

Jerrems
71 East Monroe Street
140 South Clark Street
7 South La Salle Street
225 North Wabash Avenue
324 South Michigan Avenue
1609 Orrington Ave., Evanston

check the value
and you'll wear a
SHAYNE FUR COAT

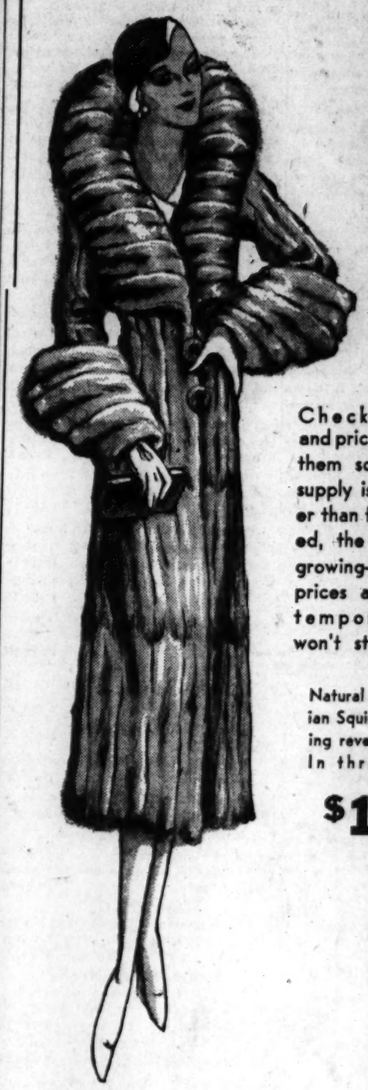

Check our qualities and prices—but check them soon. The fur supply is vastly shorter than first anticipated, the demand is growing—our present prices are strictly temporary—they won't stay this low!

Natural Grey Siberian Squirrel, interesting revers and cuffs. In three styles.

$195

SHAYNE'S 58TH AUGUST FUR SALE

John T. Shayne
MICHIGAN at RANDOLPH

...ach negative gets
...e special care of a

Favorite
Snapshot"

...CH negative is han-
...d as if you had said:
...his is my favorite snap-
...t. Please give it spe-
...l care."

...at's the way we treat
...ry exposure, from the
...ment it enters our
...kroom until the prints
...in your hands. Each
...gative receives individ-
...attention, from skill-
...workers.

Ask us about
...big Kodak International
...,000 Picture Competition

...ASTMAN KODAK
...TORES CO.
...3 North Wabash Ave.
...l. State 8130

FOR A DAY
OR A YEAR
...TEL A REVELATION IN HOTEL LIVING
...ICKERBOCKER
...CAGO—SUPERIOR THE BOARD

...ertise in The Tribune

...alue
...ear a
...COAT

...ck our qualities
...prices—but check
soon. The fur
...y is vastly short-
...an first anticipat-
...the demand is
...ing—our present
...s are strictly
...porary—they
stay this low!

...ural Grey Siber-
...Squirrel, interest-
...revers and cuffs.
...three styles.
...$195

...T FUR SALE
...nayne
...NDOLPH

FIGHT IN COURT OVER PATERNITY OF GROSS BABY

Million Dollar Battle Launched.

(Picture on back page.)

A struggle for a million dollar trust fund, which has been waged for several years in the courts of Illinois, New York, and France by Capt. Christian Channing Gross and Mrs. Virginia Harrison Gross, was renewed yesterday before Judge Joseph B. David. Mrs. Gross is a daughter of former Senator Burton Harrison, one time secretary general of the Philippines. Attorney Thomas Hart Fisher, representing Mrs. Gross, appeared to declare that a divorce decree granted to Capt. Gross on charges of desertion in Nevada must be modified to conform to a Los Angeles court decision rendered in May. The higher court had ordered that a paragraph in the decree, providing that a money agreement made previously by the Grosses was null and void, be stricken out.

As to the Children.

Also, Mr. Fisher requested that the decree, granted in Superior court by John Sonnett, be further modified as to the custody of the children, Barbara and Peter, who were born to the couple. The original decree gave both to the father. Mr. Fisher's motion was to change the custody arrangements so that Capt. Gross and his wife should alternate as custodians of the youngsters.

Judge David signed. A little later Attorney Robert E. Cantwell Jr. appeared to demand that Judge David make his decision in the matter. Addressing the court, he alleged that his client, Capt. Gross, a member of the American diplomatic service stationed at Ottawa, Canada, had discovered recently a third child, Anna, had been born to Mrs. Gross three years ago and that there was grave doubt as to the child's paternity.

May Be Gross's Heir.

The girl, Attorney Cantwell said, was variously known as Anna Gross and Anna de Zayas. He added that a charge of adultery had been placed against Mrs. Gross and Marius de Zayas in Grenoble, France. De Zayas was described as a Mexican, resident in Passau, an artist or an antiquq dealer.

On the court's decision will depend the fortune of the child, to some extent. The attorney said that if she is declared the progeny of Capt. Gross, he intends to make her heir to a third part of the trust fund of a million dollars.

One of the statements made by Attorney Cantwell was that the diplomat was not even aware of Anna's existence until she was nearly three years old. She was born, he said, after the couple separated in Paris in 1927.

Capt. Gross, the attorney said, does not deny fatherhood of the child, but merely wants a ruling on the point.

Judge Will Hear Gross.

Judge David, after hearing the statement, vacated his earlier order and agreed to hear Capt. Gross and other witnesses.

Anna is said now to be with her mother in an 18th century château outside Grenoble. Mrs. Gross is reported to supplement her ample income—she inherited a million and a half dollars from her mother, Mrs. Mabel Crocker Harrison, an heir to the California Crocker wealth—by raising chickens for the big restaurants in Paris.

He hasn't all that money left. Something like half of it was turned over to Capt. Gross during the more liquable portion of their married life and forms the basis of the million dollar trust fund which is in litigation. The trust fund is held by the Bowery Loan and Trust company, which has been absorbed by the National City bank in New York.

Must Return Part of Money.

According to Attorney Fisher, the couple's claims to this money as a dowry has been definitely defeated in the New York, and he has been ordered by the court to turn over the income from $250,000 of it to Mrs. Gross and to make a will leaving her that amount of principal when he dies.

Court records from New York show that Capt. Gross signed an agreement to this on Jan. 19, 1931, and that Justice Peter Schmuck of the New York Supreme court on May 22, 1931, ordered it carried out. This has not yet been done, it is said, the trustees failing to straighten out the affair, as it has been handled in various courts.

The troubles of the Grosses are of long duration. They were married in 1921, when Mrs. Gross was only 17 years old. She had been reared in French convent schools and in fashionable boarding schools in the United States. They parted in 1927, according to statements made previously.

It appears to be admitted by both sides that Capt. Gross had agreed to turn over to his wife the $250,000 on demand, taking it from the $850,000 trust fund. This has been fought in the courts by Capt. Gross, who alleges that it was not what he signed.

Nevertheless the courts in New York have upheld this agreement. The judgment of Justice Schmuck on May 22 indicated a belief of all concerned that the captain and Mrs. Gross were the parents only of two children. It stated:

"No child now living, except Peter Channing Gross and Barbara Gross, who are the only living children of plaintiff and defendant, has or shall have any claim upon defendant Christian Gross for support or inheritance."

Custody of the Children.

In his motion yesterday Attorney Fisher asked that the modification as to custody be made in such a manner that Mrs. Gross should have the children during the vacation season, four months beginning on June 1 each year, and that the diplomat should have them the other eight months, while they are in school.

Justice Schmuck had ordered that this be done to make the court action in Chicago correspond to that in New York.

Mr. Cantwell indicated that he had no objection to the striking out of mention of the "agreement null and void" in the divorce decree, but would fight to have the captain keep custody of both children and of little Anna, too, if she is his child.

A message from Capt. Gross in Ottawa was read in court. He stated that he was asking leave to come here and tell his story, and requested that "De Zayas and his companion," as well as the 3 year old child, be brought to Chicago so the court could learn all the facts.

Tells of Quarrel with Japanese

Miss Mary Reissner, former chorus girl, who accompanied Hisashi Fujimura, wealthy Japanese importer and his daughter, on trip on liner Belgenland on which he disappeared, being assisted from elevator in federal building in New York. She will repeat her story to the grand jury Monday.

[New York Daily News Photo.]

TWENTY DINERS FAIL TO NOTICE CAFE ROBBERY

While twenty patrons sat unsuspectingly at tables, two bandits entered the Dickson grill, in the basement of the Wrigley building annex, 410 North Michigan avenue, last evening, and robbed the manager and a cashier of $335 in cash and $18 in checks.

The victims were Miss Ora Dickson, the manager, and Miss Lillian Thornton, 927 Wilson avenue, the cashier. Both were at the cashier's desk when the robbers appeared. The gunmen quietly told them their mission, and warned that death would follow any outcry.

NO ONE REPLIES TO 5,000 LETTERS FROM ASSESSOR

Assessor John E. Conroy, secretary of the board, announced yesterday he had not received a single answer to more than 5,000 special delivery letters demanding that banks, stock brokers, clubs, pawnshop owners, and automobile finance companies furnish information for personal property taxes. He added, however, that he was proceeding with an effort to assess all personal property in the county.

A new series of letters directed to hotels and apartment houses, whose personal property schedules have been exceptionally low, will be sent today, he said.

"Many hotels of 300 and 400 rooms have put in schedules as low as $2,500. This must halt. We will assess them at our own valuation if they refuse to come in and post proper schedules," Conroy declared.

A dozen clerks were busy yesterday compiling lists of yachts and lake ships which will be assessed for the first time in the history of the county. A list of all the registered aircraft in Cook county has been sought through the government bureau of aeronautics.

LEOPOLD IN NEW PRISON JOB; HE CLEANS UP YARD

Nathan Leopold, who with Richard Loeb is serving a life sentence for the murder of Bobby Franks, is assigned to a new detail at Stateville prison, it was learned last night.

His duties consist of walking through the penitentiary yards, picking up stray bits of paper and other objects blown in by the wind or dropped by convicts. In army camps this work is known as "police detail." More than 100 other men are engaged in the same occupation. Previous to his new assignment, Leopold served as a water boy.

Reports stated that Leopold had been appointed foreman of the detail, but jail officials hastened to point out this was erroneous, explaining no convicts are placed in charge of fellow inmates. In his outdoor duties, Leopold, it was said, might occasionally meet Loeb, but no more frequently than before.

RICH JAPANESE TOSSED IN SEA, U. S. AGENTS SAY

Ship's Crew to Be Quizzed in Hunt for Clew.

New York, Aug. 19.—(AP)—Federal investigators announced today their conviction that Hisashi Fujimura, wealthy Japanese importer, who was missing when the liner Belgenland docked here Friday morning, had been thrown into the sea.

They expressed confidence they will get clews to who was responsible for the killing when the Belgenland returns tomorrow from another cruise.

Members of the crew will be questioned and the radio operator will be ordered to produce his file of messages sent and received by the missing man.

Harry C. E. Melick, Fujimura's attorney, revealed his client carried at least $290,000 worth of life insurance. The day before he sailed on the Belgenland, he made Mrs. Fujimura beneficiary of a $20,000 policy taken out last spring, at which time he also bought a $50,000 policy.

Mr. Lumbard said he had been unable to learn whether any of Mr. Fujimura's insurance named Miss Reissner, who accompanied him and his daughter on the cruise, as beneficiary.

3 U. S. Agents Help Solve Crime.

The department of justice today assigned three of its agents to aid in an attempt to solve the mystery of the missing importer.

It was contended the inquiry was being conducted on the supposition a homicide had occurred and that the Belgenland was being operated by American agents for a British steamship company.

The case will go to the grand jury Monday when Miss Mary Reissner, who accompanied Fujimura and his little daughter on the six day cruise to Halifax, will be questioned again.

Girl Tells Her Story.

Last night the young woman, once a chorus girl, spent six hours in the office of Assistant United States Attorney Lumbard sobbing out her story.

She denied she had gone on the trip as governess for the child.

"We had a suite," she said. "He and his daughter had one room. I had an adjoining room. We quarreled the night he disappeared. He didn't want me to go to a party in the ship's salon."

The party was in charge of Mrs. Mildred Harris Chaplin, ship's hostess, who told investigators she knew Miss Reissner only casually.

The former actress said she went to the party in spite of the importer's objections.

Child Born to His Wife.

Norwalk, Conn., Aug. 20.—(AP)—While preparations were being made for a federal grand jury investigation into the disappearance of her husband, Mrs. Hisashi Fujimura today gave birth to a daughter at her home here.

Last Friday, when a check-up of passengers aboard the liner Belgenland first revealed that the wealthy Japanese silk importer was missing, a 3 year old daughter of the couple died in Lutheran hospital, New York.

BOTH SIDES IN FACTOR CASE AID ACCUSED YOUTH

United States Commissioner Edwin K. Walker yesterday appointed opposing counsel in the extradition case of John [Jake the Barber] Factor as attorneys for a 17 year old orphan charged with transporting a stolen automobile from Texas.

The youth, Wayne Rogers of Sweetwater, Tex., who is married, wanted to waive his removal hearing, but the commissioner declared the defendant should have the benefit of counsel. Attorneys G. Gale Gilbert for Factor and Franklin R. Overmeyer for the British crown asked leniency for the youth. He rented the car and came to Chicago looking for work, intending to pay for it, they said.

The case was continued until Aug. 26, and as the youth left on his own recognizance, Factor handed him $50 in bills.

AIRPLANE NURSERY TAKES 3 CHILDREN ACROSS CONTINENT

New York, Aug. 20.—(AP)—The Price children of San Diego, Cal., passed through town today, perhaps the best natured and least wearied trio of tots ever to complete a transcontinental journey.

The children and their parents, Mr. and Mrs. Edmund T. Price, arrived in the Price plane, which had been fitted up like a flying nursery with toys and games and big easy chairs that pull out to make cots.

"I'm sure it's quite the easiest way to travel with children," Mrs. Price said. "It's much less strain on the children than a train journey and I know I feel much fresher than I would if I'd had them to care for on a train. We have flown only seven hours a day, so it never got tiring."

After lunch the Prices and their children, Mitzi, 9, Charles 7, and Joan, 3, climbed back into the aeronautical playroom and flew away for New Bedford, Mass., the destination of their vacation flight.

COUPLE PARTED BY DIVORCE IN 1897 TO REWED

Now Are Great-Great-Grandparents.

(Picture on back page.)

Wedding bells will ring once more for Mrs. Emma Martin, 80 years old, 6821 South Wabash avenue, and Norville Williams, 86 years old of Niles.

The couple were first married on Aug. 30, 1868, and after living together harmoniously for twenty-nine years, they had their differences which culminated in a divorce in 1897. Their five children had married by then and raised families of their own.

Finding single blessedness irksome, the two married again—the wife in 1914 and Williams in 1915. The former Mrs. Williams, now Mrs. Martin, lived happily with her second husband until he died two years ago. Williams' second wife died this year.

Get License to Remarry.

Yesterday the couple appeared at the county building and obtained a license to remarry.

"Our children and grandchildren and great and great-great grandchildren brought us together again," Williams said, beaming at Deputy Frank Taubler in the license bureau. "I liked my second wife, but Emma was my first love and I never forgot her."

"We were always sorry we ever divorced," Mrs. Martin said. "We were young then and made a mountain of a molehill, but now that we are mature we will overlook any little squabbles we may have." Williams nodded his assent.

Ceremony Set for Tomorrow.

Some one asked when they would be married.

"It will be Saturday afternoon," Williams said, "but we don't know where yet. Our children are attending to that."

Mrs. Martin, a bright eyed, ruddy faced little woman, lives alone in a small cottage. Williams, who worked as a carpenter, lives in the house he built in Niles twenty years ago. The couple have agreed that they will spend their summers in his home at Niles and the winters in her cottage in the city.

ZION MINISTER IS FOUND GUILTY OF TRESPASSING

The Rev. C. F. Caldwell, Zion, self-titled head of the Christian Catholic Apostolic Church of Zion and who claims to be the rightful successor to Dr. Alexander Dowie, founder of the Zionist religious movement, in place of Wilbur Glenn Voliva, was found guilty of trespassing by a jury in Judge Perry L. Parsons' Lake county court yesterday. Attorney Charles E. Mason, retained by Caldwell, said he would appeal.

Caldwell was arrested several weeks ago when he held religious meetings in a tent he had erected on the property of the Frederick H. Bartlett Realty company just outside of Zion. The property had been sold to the realty company by Voliva.

DR. ROBERTSON, POLITICIAN FOR 2 DECADES, DIES

Heart Attack Is Fatal at Summer Home.

(Picture on back page.)

Dr. John Dill Robertson, a picturesque figure in Chicago politics for nearly two decades, died yesterday at his summer residence, Dill-Crest, at Fontana on Lake Geneva, Wis. The cause of death was angina pectoris, an acute form of heart trouble.

Dr. Robertson's last public office was that of president of the west park board, to which he was appointed by Len Small. Prior to that time he had been commissioner of health and president of the board of education under a former Republican mayor.

Ran for Mayor in 1927.

More recently he attracted considerable attention as an independent candidate for mayor in the election of 1927. He ran on a "smash crime rings" platform unsuccessfully and renewed his slogan and his activities against crime as one of the leading supporters of Municipal Judge John H. Lyle in the Republican primary last April. For years he had been a close associate of Fred Lundin.

Dr. Robertson had been confined to his bed at his Chicago residence, 1410 West Monroe street, for several months. He had not been entirely well, his relatives said, since last March when he was knocked down by Sidney S. Gorham, former president of the Chicago Bar association, during a state senate committee hearing at Springfield.

Shaken Up by Blow.

When the physician returned to Chicago the following day he said he had not entirely recovered from the blow, which struck him on the side of the head.

"Because I have a weak heart, the blow shook me up pretty badly," he said at that time. "I don't feel right yet."

Two months later friends of Dr. Robertson were surprised by an announcement of his marriage on May 2 to Miss Helen Remy Hughes, his secretary for nine years. His first wife, who was Bessie M. Foote, died on Feb. 9, 1930. They were married in 1899.

Dr. Robertson was 60 years old. He was born in Pennsylvania and as a young man was a telegraph operator at various points in the middle west. When he came to Chicago he entered Bennett Medical college in 1896.

Founded Medical College.

He served as interne at the Cook county hospital and was appointed surgeon at the institution in 1898, and retained that position until 1913. He organized the American College of Medicine and Surgery in 1900, and was its president when it became the medical department of Loyola university. From 1904 to 1915 he was surgeon in chief of the Jefferson Park Policlinic hospital.

The physician's death was unexpected, as it had been reported he was on the road to recovery when he went to his summer home less than two weeks ago. But there was a severe heart attack shortly after midnight. Mrs. Robertson summoned the dying man's son, Dr. Thomas Sanderson Robertson, from the Jefferson Park hospital, but death occurred about 3:30 a. m.

On behalf of the Robertson family, Otto Berx announced last night that the funeral services and the interment will be at Acacia Park cemetery tomorrow afternoon. Both, he said, will be private.

Two Youths Rescued as Canoe Upsets in Lake

Robert Guenther, 16 years old, 3627 Pine Grove avenue, and Charles Heideman, 17 years old, 720 Waveland avenue, were rescued by the central coast guard crew when their canoe overturned in the lake off Diversey avenue yesterday. The youths had paddled a mile and a half from shore when their craft filled with water and overturned.

BRUCEWOOD DRESSES
for Fall

Imagine . . . genuine Jap Mink . . . one of the few princely furs . . . rare, costly, luxurious . . . on one of those divine silk or wool creations that could only be a Brucewood . . . and priced in a way that seems 'way beyond the remotest possibility

$17.50

Others up to $65
Sizes 12 to 46

MAURICE L ROTHSCHILD
State at Jackson

ROTHMOOR COATS
A truly sensational August value offer of new fall dress and utility styles at

$50

Women are simply brimming over with enthusiasm over these Rothmoors. They can't see how it's possible to put such quality, such luxury, such style into a coat for $50. It's doing the impossible . . . but then that's to be expected . . for this is our special August event. Sizes 12 to 46

Maurice L Rothschild
State at Jackson

Fannie May's
BIG
Week-End Box
HOME-MADE CANDIES
$1.00

Our very best assortment at substantial saving to you. See this Big Box in our windows.

Sold in Fannie May Candy Shops all over Chicago, and in Rockford, Peoria, Bloomington and Decatur.

Worth their few cents' difference!
Stevens
VAMP TOE
HOSIERY
of Dull Chiffon
$1

Wear hosiery with a pedigree—and with a name that means a world of satisfaction to their thousands of smart women wearers. Besides their famous Vamp Toes (for double the wear) they have a "Runstop" below the hem, and lacy looking picot tops.

For now and early fall, wear these colors—

Ming ..... taupe grey
Sunbask ..... light suntan
Paseo ..... medium suntan
Rust ..... darker suntan
Indotan ..... darker neutral

FIRST FLOOR

CHAS. A. STEVENS & BROS
19-25 N. State St. Store hours 9:30 to 6

FEATURED IN THE AUGUST 15 VOGUE

Lanvin's Two-piece Frock that looks like a suit
BY
GOLFLEX

It's collared, buttoned, belted to simulate the jacket suit, this little two-piece frock . . . very Lanvin in character . . . very 1931 in feeling. And it's made in Frankette, a new Golflex flecked knitted material that holds its line divinely . . . Perfect to wear now in these first back-to-town days . . . Perfect later for the football season under your fur sports coat . . . Bengali red, Guardsman blue, Alamo green, burnt coffee, or black. Sizes 14 to 44 . . . . $29.50

The Tailored Woman
730 MICHIGAN AVENUE NORTH

COUPON FOR TRIBUNE ACCIDENT INSURANCE POLICY

For New Policy or Renewal. $1.25 a Year

To secure the Chicago Tribune-Federal $7,500.00 Travel Accident Insurance Policy, or to renew for another year one previously issued to you, cut out and fill in the application below and send it with registration fee of $1.25 to Tribune Insurance Dept., Federal Life Insurance Co., 160 N. Michigan Ave., Chicago, Ill. Remit by money order or check payable to Federal Life Insurance Company. (During the first five years, as provided in the policy, the value of all specific indemnities increases 10% each year the policy is renewed.)

☐ NEW POLICY OR ☐ RENEWAL
Check here if you wish new policy. Check here if you wish old policy renewed.

APPLICATION for $7,500.00 TRAVEL ACCIDENT INSURANCE POLICY
Issued to Readers of the Chicago Tribune

If Renewal, write Policy Number here. No.....

(If you wish a new policy ALL QUESTIONS BELOW MUST BE ANSWERED. If you wish to renew a Policy previously issued to you, indicate above and fill in name, address and policy number.)

Do you apply for a $7,500.00 Travel Accident Policy in the Federal Life Insurance Company, issued only to Readers of the Chicago Tribune?.....

What is your Full Name?.....

Address?..... Number Street

..... City State

What is your Age?..... Place of Birth?.....

Date of Birth? Month..... Day..... Year.....

Are you Totally Blind or Deaf?..... Are you Crippled to the Extent That You Cannot Travel Safely in Public Places?.....

What is the name and address of person to whom you want this insurance paid in case you are killed? (If not answered insurance will be payable to your Estate.)

Beneficiary's Name?.....

Relationship?.....

Address?.....

Do you certify that you are or will become a reader of the Chicago Tribune?.....

Sign your name here.....

NOTICE: Not more than one policy will be issued to any one person. Issued Only to Applicants Over 10 and Under 70 Years of Age.

SANITARY BOARD SLICES 2 WEEKS' PAY OFF OF 1,400

Action Saves $190,561; Trustees Cut.

The board of the sanitary district yesterday ordered deduction of two weeks' pay from each of the 1,400 employés of the district, including the trustees. The cut is to be distributed over the remainder of the year, and will effect an estimated saving of $190,561.

THOS. J. BOWLER

Two jobs were eliminated — that of superintendent of employment, held by Joseph Honan at $500 a month, and that of assistant public relations counsel, held by John Ickes at $300 a month. Heads of departments were further directed by the trustees to reduce payrolls wherever possible. Only Howard W. Elmore of the nine trustees opposed the measure, Trustee J. L. Friedman was absent.

$1,680,000 Bonds Sold.

Construction bonds in the amount of $1,680,000 were sold to the First Union Trust and Savings bank. The bid was $1,604,215. The bonds are solely for construction purposes.

The salary cut was not dictated by any impending deficit, according to Thomas J. Bowler president of the board of trustees. "The district is within its budget and under no circumstances will there be a deficit for the year," he said, "but the trustees feel that the district should follow the general trend toward reduction of expenses with a view to reducing taxes."

The resolution of the board of trustees was as follows:

Text of Resolution.

"In view of the necessity of conservation of finances and with the disposition to cooperate toward that end, it is the sense of the trustees of the sanitary district of Chicago that the respective department heads of said district are hereby directed and authorized wherever consistent and possible to make an effort to reduce man power.

"It is further the sense of the board that an amount equivalent to two weeks' salary be deducted from the salaries of the employés and trustees; and said deduction to be made at intervals over a period extending to Jan. 1, 1932."

IN HOSPITAL

POLA NEGRI.
[Associated Press Photo.]

Santa Monica, Cal., Aug. 20.—(AP)—Pola Negri, motion picture actress, was stricken with acute appendicitis at her beach home today and was ordered to a hospital by her physician, Dr. Leo J. Madsen. He said an operation would not be performed pending developments.

YOUTH IS KILLED AS MOTORCYCLE HITS AUTOMOBILE

Victim Son of Historical Society Secretary.

Henry Sudlow, 17 years old, son of Mrs. Blanche Sudlow, secretary of the Chicago Historical society, was fatally injured yesterday afternoon when the motorcycle which he was riding crashed into the side of an automobile at Forest avenue and 11th street, Wilmette. He died at the Evanston hospital a few hours later.

Robert Long, 16 years old, 624 Willow road, Winnetka, who was riding with Sudlow, was seriously hurt. He, too, was taken to the hospital, but it was not expected that his injuries would prove fatal.

Cycle Strikes Auto.

The two boys were west bound in Forest avenue, with Sudlow, who lived at 453 Winnetka avenue, Winnetka, driving. Their motorcycle struck the car of Mrs. Louise Carlson, 118 Oxford road, Kenilworth, who was driving north in 11th street. Mrs. Carlson, whose husband, Arthur B. Carlson, is vice president of the Johnson-Carlson company, leather goods, 848 Eastman street, was released after being questioned by the police.

This death with six others brought the Cook county toll for 1931 to 720. The other victims:

Margaret Vondras, 3 years old, 4631 West 19th street, Cicero, fatally injured last night when she was struck by an automobile driven by R. J. Martin, 355 South Cicero avenue, at 15th street and Cicero avenue, Cicero. She died in the Frances Willard hospital. Martin was held by the Cicero police for the inquest.

Frank Hloucal, 38 years old, 2138 South Washtenaw avenue. Died at St. Anthony's hospital from injuries sustained Sunday night when the automobile he was driving crashed into an elevated pillar at 32d street and California avenue. His infant son, Frank Jr., 9 months old, and Elinor Hauppa, 11 months old, were instantly killed. His wife, Mary, was hurt and Mrs. Anna Hauppa, also of the Washtenaw avenue address, still is in the hospital suffering from a fracture of the skull.

Mrs. Marie Knudsen, 70 years old, 4111 Potomac avenue. Died at the Des Plaines emergency hospital from internal injuries suffered earlier in the day when the automobile of Edward Bosemer, who lived with her and with whom she was riding, struck that of William Sloan of Prairie View at Mannheim and Higgins roads. Neither driver was hurt.

George Crocker, 52 years old, 5100 Kenwood avenue. Found dead at home supposedly from injuries suffered when he was knocked down by a taxicab at Cottage Grove avenue and 63d street Tuesday.

The taxi driver took Crocker to the Woodlawn hospital, but he insisted that he had escaped serious injury and went home. Yesterday he was found dead in his bed. The name of the taxi driver was not learned.

Edward Godney, 16 years old, 1410 Luce street. Died at the county hospital from injuries suffered Wednesday when he was run down at Blackhawk and Noble streets. Frank Gerlong, 1742 West North avenue, the driver, was not held.

Eleanor Estras, 3 years old, 10035 Exchange avenue. Died at the South Chicago hospital from a skull fracture suffered Wednesday when struck by a sedan at Commercial avenue and 100th street. Kurt Johnson, 10253 Commercial avenue, the driver, was not held.

Henry Bruner, 40 years old, of Deerfield, Ill., died yesterday at the Highland Park hospital from injuries suffered Aug. 14, when his automobile hit a motor bus on Waukegan road, near Deerfield.

Alisco Cellini, 52 years old, of Steger, Ill., was probably fatally hurt when a sedan struck him on the sidewalk after a collision with another car in South Chicago Heights.

Edward T. Bennett, his mother, Mrs. Helen Bennett, and Mrs. F. T. Leonard, all of 5118 Winnemac avenue, were injured in an automobile collision near Coldwater, Mich., late yesterday. Their car crashed with that of F. A. Fields of Goshen, Ind. The three Chicagoans are in a hospital at Coldwater where it was said all would recover. The Indiana man was not injured.

13 PERSONS INJURED IN TRIPLE CRASH OF CARS ON SAFETY ISLE

Thirteen persons were injured, two of them seriously, last night when an automobile containing eight young men and women, returning from a loop theater, crashed into a safety island in the center drive in Lincoln park, 150 feet north of Fullerton avenue, and caromed into two other machines.

All were treated at the Columbus Memorial hospital. Nine of the injured received lacerations and bruises. Four others suffered more serious hurts. The two badly hurt, and who may die, are Chin Yen Too, 42 years old, 144 West 22d street, and Chin Ming Yam, 64, of 211 West 22d street, Chinese.

The accident occurred when a car driven north by Fred D. Stone Jr., 27 years old, 3809 North Keeler avenue, son of the pastor of the Irving Park Methodist church, crashed into the safety island as Stone tried to pass another car. He and seven others in the machine were hurt. Stone's automobile veered into a south bound car containing the two Chinese and their companions, Mah Chin and Tom Chin, both of 2132 South La Salle street, injuring all four. It then hit a second car containing George Peters, 2829 Pine Grove avenue, his wife, their daughter and a friend. Peters was slightly hurt.

Bomber of Howard St. 'L' Yards Is Freed in Court

John Graff, an engineer for the school board, who admitted bombing the Howard street terminal of the Rapid Transit company recently because the noise of the trains kept tenants from renting apartments in his building at 7750 Haskins avenue, was discharged yesterday when he was arraigned before Judge John J. Rooney in the Felony court. Attorney J. J. Miller of the Rapid Transit company told the court that investigation showed that Graff had acted in anger and said he favored the release. Judge Rooney warned Graff to behave himself in the future.

FOUND DEAD IN POOL.

Jay H. Fishman, 25 years old, 180 North Cicero avenue, was found dead yesterday in the swimming pool of the West Side Y. M. C. A., 1515 West Monroe street, a few minutes after he had plunged into the water. It was the opinion of the management of the building that he died of heart disease rather than of drowning.

MOTOR TROUBLE AND STORM HOLD LINDYS AT ISLE

BULLETIN.

NEMURO, Japan, Aug. 21.—Friday.—(AP)—A wireless to the communications department today said Col. and Mrs. Charles A. Lindbergh's monoplane had arrived at Muroton Bay, Shimushiru island, 15 miles southwest of Ketoi, in tow of the Japanese steamer Shimushiru Maru.

TOKIO, Aug. 21.—[Friday.]—(AP)—A message to the department of communications from Flight Lieut. Yoshio Tanaka at Nemuro today said a combination of carburetor trouble and unfavorable weather probably will keep Col. and Mrs. Charles A. Lindbergh at Ketoi island, in the central Kuriles, for some time.

for some time. Dense fog continues to cloak the islands.

Lieut. Tanaka messaged, "There is very little hope of repairing the Lindbergs' motor in a short time."

The flight officer did not state the origin of his information, but presumably it was given him by the government steamer, Shimushiru Maru, which has been standing by the plane since twelve hours after it was forced down late Wednesday in the "black hole" of the Kurile archipelago.

Trail Blazers Speed On.

[Chicago Tribune Press Service.]

COCHRANE, Ont., Aug. 20.—Edwin L. Preston and Robert H. Collignon, Detroit flyers, who expect to follow the route of Parker Cramer from America to Copenhagen, flew here from Sudsbury in a little more than two hours today. Three hours later they hopped off for Rupert House, on the eastern coast of James bay. From there they will fly to Greenland.

Graf Returns Home.

[Chicago Tribune Press Service.]

FRIEDRICHSHAFEN, Germany, Aug. 20.—The Graf Zeppelin returned from England today after having flown on the return trip across Belgium for the first time.

Values that prove *the Superiority* of MILLER FURS

In Fashion!
In Quality!
In Price!

As manufacturers, as creators, Miller & Co. present the definitely new fur fashions, in coats of irreproachable quality . . . priced to meet the "new low trend." By actual comparison you will find these values without equal in Chicago.

A NEW GROUP AT
$125

Self-Trimmed Hudson Seals*
Natural Siberian Squirrel
American Broadtail Coats
Black, Tan, Brown Caraculs
Ermine Trimmed Black Lapins
Genuine Leopard Cat Coats
Beaver Trim Golden Muskrat
Fitch Trim Silver Muskrat
Fine Moire Black Pony
Natural Raccoon Coats

Other Extraordinary Values

JAP WEASEL COATS $225
BLACK PERSIAN LAMB COATS .. $295
RUSSIAN FITCH COATS $395
GENUINE AMERICAN MINK $595

A Deposit Reserves Your Choice. Take All Summer and Fall to Pay.

CHICAGO'S LARGEST EXCLUSIVE FURRIERS

MILLER & CO.
2 Stores on Michigan Ave.
166 N. Michigan — Near Randolph Street
616 S. Michigan — Near Blackstone Hotel

Empress Eugenie Black Caracul Coat of Exclusive Miller Quality. $295

*Hudson Seal is Dyed Muskrat

166 No. Michigan Ave. Store Open Evenings Until 9 P. M.

THE MEN'S STORE MONROE at WABASH

MARBLE TWIST SUITS

A NEW Material that Has Been Given Every Test We Know for Service and It Has Won our Complete Confidence

$35

TWO TROUSERS

•

New Fall Styles

All Extraordinary Values

Fabrics in fresh, fall colors. Linings that "slip on like silk". The double breasteds are particularly new in style detail this season. Regulars, longs, shorts, stouts.

See Them In Our Windows

CARSON PIRIE SCOTT & CO

A startling Phoenix silver jubilee sale of hose for men

$1 PHOENIX HOSE 65c
4 for $2.50. Plain colors, embroidered clocs, vertical stripes

75c PHOENIX HOSE 55c
2 for $1. Every plain color in exquisite pure thread silk

It's the first time Phoenix hose have ever been reduced . . . and the marvelous part is that they're all brand new colors and styles. Regular standard and staple $1 and 75c Phoenix hose at 65c and 55c

Maurice L Rothschild
State at Jackson

We've added several hundred more

$50 $65 $75.
Hickey-Freeman suits
Kuppenheimer suits
Wall Street suits
G.G.G. suits, at
$35

Men's suits
Young men's suits
4-pc. golf suits
The finest suits by our best makers in a vast assortment for now or fall

Maurice L Rothschild
State at Jackson

Enjoy Next Sunday's Dinner at
SOME COUNTRY INN!

Sunday dinner in the country, when appetites are sharpened by a pleasant drive, is always a delightful experience. You can leave home early, spend several hours on the road, enjoy a good meal, and have plenty of time to drive home or to continue on a longer journey. Chicagoland has hundreds of places where the food is good and the surroundings pleasant. Enjoy their hospitality—and reach them through roads shown on the Chicago Tribune's new, revised 1931 Chicagoland Map. Get your copy today. It's the finest map of this territory ever published!

Here Are a Few of the Places the
CHICAGOLAND MAP
WILL HELP YOU REACH!
All Within a Short Distance from Chicago!

Dunes Park and the Dunes Country
Lakes Geneva and Delavan
Fox River Valley
Lake Districts of
Northern Illinois
Northern Indiana
Southern Wisconsin
Southern Michigan
Du Page and Des Plaines Rivers
Palos Hills
305 Lakes
284 Golf and Country Clubs
102 Daily Fee or Public
46 Forest Preserves
44 Airports
24 Points of Historical Interest
Tourist Campsites and Camps
Bathing Beaches
Picnic Grounds
High Spots of American History
In Addition You'll Find:
Short, Fast Routes Through Chicago
Short, Fast Routes Through Milwaukee
Short Cuts Through the Steel Mill and Industrial Areas

Price 25c (by mail 30c) at all

Chicago Tribune
ADVERTISING AND PUBLIC SERVICE OFFICES
1 South Dearborn — *4152 W. Madison*
Tribune Tower Lobby — *1101 E. Sixty-third*
AND AT TRIBUNE NEWS DEALERS

HOPE FOR PEA... TODAY AT N... MOVIE PAR...

Factions Reported ... Near Terms.

Signs that the movie opera... the theater owners might ... some agreement whereby un... would reopen 100 closed h... night, were seen at the cl... three hour conference last ... The mediation was of ... time than any before att... at 10 o'clock this morning ... Harney Swanson will meet ... as E. Maloy, business ag... union, and with Aaron ... president of the Allied Th... ors of Illinois, in another t...

Houses Ready to O...

This failing, the owners ... will show films tonight with ... operators imported by plane ... the places of the Chicago ... The theaters closed because ... on said they could not co... pay two operators each shift—... total item of from $180 to $25... The operators say they hav... object to that effect which still ... months to run. The owners ... final agreement exists.

It was about this that ... ference last night revolved ... a stormy affair punctuated b... and table poundings which ca... behind a closed door in Mr. S... office in the county building.

Proposals Are Announc...

At 6:30 the conferees emer... made known the nature of th... sations. Briefly, it is ... The theater owners ... have two operators ... would pay them only ... They would agree to a ... impartial commission ... termine whether two opera... needed and, if so, what "fair ... they should receive. This wa... stein's suggestion.

The union, through Ma... agree to the appointm... mission, but any find ... would not be put into e... 1932, when the contract ... exists, would expire. The unio... not agree to a 50 per ce... cut—the sense of the owners' ... —but might advance a lesser ... morning.

Swanson May Nam...

The belief of nonpa... that if an agreement is ... it will embody substan... been outlined, but that ... will be from 25 to 50 per cen... sides seemed friendly towards ... gestion that if a survey co... is appointed, its member... be selected by Mr. Swan...

Mr. Swanson was ... the meeting, his assi... Bellows and C. E. Lou... as arbiters. Maloy wa... Thomas Reynolds, presi... union, and Saperstein had a ... of his executive committee, ... ford, with him.

Mr. Saperstein left the mee... stating that he would ... stors tonight with or ... men. This morning Ch... C. K. Cregier of the cit... gas and electricity pla... mass examination for t... operators in the city hall to ... the credentials of those whos... lications have been received ... so that they may enter the pr... booths legally tonight.

All Houses to Reopen.

But if these are not all co... the theater president said, he ... the houses anyway. "The... close them again if the m... not licensed," he said. "Th... only hand us arrest slips for v... a city ordinance. You can't ... place of business for that kin... ordinance violation."

While the conference we... Thomas Burke, secretary of ... stor janitors' union, sat outsi... ing for Maloy. He said his o... tion would meet this mornin... agreement is reached—an an... ment taken to mean that the ... night declare a sympathy str...

The operators, Maloy said, w... sidering two courses of action, ... efforts fail, both suggested by ... torneys, Thomas D. Nash and ... Ahern. The first was appealin... courts, citing an Oklahoma c... demanding that nonunion ... barred while an agreement is ... finished. A southwestern judge ... in what the operators say is a ... case. The Chicago owners have ... maintained that there was ... contract forcing their members ... two men.

The second step would be to ... to attach box office receipts ... theaters which owe operator ... salaries.

The operators met yesterda...

Chicago's ... GENUINE ELE... D...

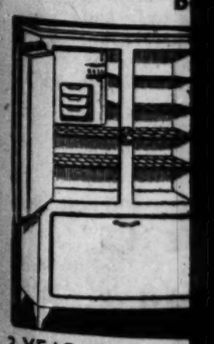

3-YEAR GUARAN...
READ TH...
1. Dry Zero insulation
2. 10.5 sq. ft. of shelf space
3. 57" high, 30" wide, 22" de...
4. Chromium plated hardwar...

329 S. Wabash Ave. W...

PE FOR PEACE TODAY AT NEW MOVIE PARLEY

ctions Reported to Be Near Terms.

ports that the movie operators and theater owners might come to greement whereby union labor would reopen 100 closed houses to ork, were seen at the close of a ong hour conference last night.

The mediation was of a closer nature than any before attempted, and at 10 o'clock this morning State's Attorney Swanson will meet with Thomas E. Maloy, business agent of the president of the Allied Theaters Owners of Illinois, in another try for amity.

Houses Ready to Open.

This talking, the owners declare they will show films tonight with New York operators imported by plane to take the places of the Chicago unionists. The theaters closed because the owners said they could not continue to pay two operators each shift—an overhead item of from $180 to $350 weekly. The operators say they have a contract to that effect which still has five months to run. The owners deny any such agreement exists.

It was about this that the conference last night revolved. It was a stormy affair punctuated by shouts and table poundings which came from behind a closed door in Mr. Swanson's office in the county building.

Proposals Are Announced.

At 9:30 the conferees emerged and announced the nature of their negotiations. Briefly, it is this:

The theater owners would agree to employ two operators each shift but would pay them only half salaries.

They would agree to a survey by an impartial commission which would determine whether two operators are needed and, if so, what "fair" salary they should receive. This was Saperstein's suggestion.

The union, through Maloy, would agree to the appointment of a commission, but any findings it makes would not be put into effect until Jan. 1, 1932, when the contract it claims now would expire. The union would agree to a 50 per cent wage cut in lieu of the owners' proposal of last night advance a lesser cut this spring.

Swanson May Name Board.

The belief of nonparticipants was that if an agreement is reached today, it will embody substantially what has been outlined, but that the wage cut will be from 25 to 50 per cent. Both sides seemed friendly toward the suggestion that if a survey commission is appointed, its membership should be selected by Mr. Swanson.

Mr. Swanson was not present at the meeting, his assistants, Charles Shaw and C. E. Lounsbury, acting as advisers. Maloy was assisted by James Reynolds, president of his union, and Saperstein had a member of his executive committee, Fred Gillett, with him.

Mr. Saperstein left the meeting declaring that he would open his theaters tonight with or without union help. This morning Chief Inspector Hugh Coglon of the city bureau of gas and electricity plans to hold a special examination for the New York operators in the city hall to certify the credentials of those whose qualifications have been received by wire, so that they may enter the projecting booths legally tonight.

All Houses to Reopen.

But if these are not all completed, Theater president said, he will open his houses anyway. "They can't arrest them all the men are employed," he said. "They can only hand us arrest slips for violating a city ordinance. You can't close a line of business for that kind of an ordinance violation."

While the conference went on, James Burke, secretary of the theatrical workers' union, sat outside waiting for Maloy. He said his organization would meet this morning if no agreement is reached—an announcement taken to mean that the janitors would declare a sympathy strike.

The operators, Maloy said, were considering two courses of action, if peace talks fail, both suggested by their attorneys, Thomas D. Nash and Michael Ahern. The first was appealing to the courts, citing an Oklahoma case and asserting that nonunion help be employed while an agreement is still unsettled. A southwestern judge so held in that case, the operators say is a similar one. The Chicago owners have always contended that there was no legal reason forcing their members to hire union men.

The second step would be to attempt to collect back office receipts of those theaters which owe operators back wages.

The operators met yesterday morning in the Capitol building. State and Randolph streets, and voted unanimously to stand by their "contract" with the owners and also voted confidence in Maloy.

As the Capitol building meeting convened police from the racket bureau of the state's attorney's office arrested Joe Mace for questioning about the murder of Jacob Kauffman, motion picture operator, killed, it was said, because he "knew too much." Mace was taken to the office and quizzed by Mr. Lounsbury, but was later released.

Opera Stars to Sing at Festival

HILDA BURKE.

(INSET) GIACOMO RIMINI.

(Copyright) Mishkin Photo.)

FAMOUS SINGERS

BY EDWARD MOORE.

Grand opera is lending its glamour to the glories already assembled for the Chicagoland Music Festival at Soldiers' field tomorrow night. To the reverberating peal of concert band, prize winning band, massed band, to the thumping rhythm of drum corps, to the gladsome melody of Negro chorus, prize winning chorus, massed chorus, now comes the climax of two famous voices from the Chicago Civic Opera company. They are Hilda Burke, soprano, and Giacomo Rimini, baritone.

Mr. Rimini, though by no means venerable in the matter of years, is a veteran of the operatic stage. He has been a member of the Chicago Opera in continuous service since 1915, and during this time he has manged to appear as well in most of the famous opera houses of other nations in Europe and South America. He counts the rôles at his command not by dozens but literally by scores and hundreds. In fact, there is hardly an opera in the current répertoire with whose first baritone part he is not thoroughly familiar.

Famous in Great Rôles.

Those who have attended the Chicago Opera performance at all regularly will remember his marvelous Falstaff in the great Verdi opera of the same name, his Figaro in "The Barber of Seville," his Escamillo in "Carmen," and many other notable characterizations of the same order. And those who have heard him in opera will not need to be told that in private life he is the husband of another famous artist, Rosa Raisa, the dramatic soprano, and the father of the young Rosa Giulietta, who became a resident of Chicago and of the world about a month ago.

Miss Burke is a younger figure in opera, having joined the Chicago company three years ago. She made her debut in the name part of "Aida," and has successfully appeared in "Lohengrin," "Don Giovanni," and other works of the organization's répertoire. During the present summer she made a brilliant reputation for herself as the operatic life saver of Ravinia, having been found ready to come in at a late hour and without rehearsal when another soprano was ill and give brilliant performances of "Mme. Butterfly" and other works. Her voice is high, clear, and of remarkable quality.

SON OF EDWARDS, STAGE COMEDIAN, HURT BY TRAIN

George Edwards, 12 years old, son of Clifton Edwards, movie and theatrical comedian, was critically injured yesterday afternoon when he fell beneath the wheels of a Chicago and Indiana Harbor Belt line freight train while playing on the tracks at the Madison street crossing in Bellwood. Both his legs were amputated. He was taken to the Westlake hospital, Melrose Park, where physicians were hopeful of saving his life.

According to G. J. Wilson, 1214 South 16th avenue, Maywood, uncle of George, with whom the boy and his mother, Mrs. Gertrude Edwards, have been visiting, young Edwards, with some other boys, was playing near the railroad right of way. The crew of a freight engine found him lying on the tracks, and it was believed he had tried to board an east bound freight which had passed just before.

The boy's father is in Hollywood, Cal.

FIND RELICS OF FIRST I. C. TRAIN INTO CHICAGO

Relics of the days when Chicago, in common with Dubuque, Ia., was served by a branch line of the Illinois Central railway were uncovered yesterday by workmen excavating for the new Illinois Central suburban station at Randolph street. Buried in the clay were found great, square-hewn, white oak pilings which supported the first I. C. train into Chicago some three-quarters of a century ago when the main line of the road ran from Cairo to Branch Junction.

Dating back even farther was the hulk of an old scow buried in the mud not 50 feet from the edge of Michigan avenue. Its presence there could not be explained by engineers, but they agreed that it must have been buried long before the occupation of the land by the I. C., when the lake lapped the edge of Michigan avenue.

Von Sternberg Fined for Failure to Pay Alimony

Los Angeles, Cal., Aug. 20.—(AP)—Josef Von Sternberg, motion picture director, was fined $200 today by Superior Judge L. W. Roth for failure to pay Mrs. Riza Marks Von Sternberg $1,200 monthly alimony.

TRAINED SINGERS RALLY FOR MUSIC FESTIVAL CHORUS

Six Hundred Rehearse in Hotel Ballroom.

(Continued from first page.)

Here is what this means: Far at the southern end of the stadium the thousands will catch the slightest tones, the most delicate chimes, the softest rhythms of music, as they come from the stand. They will catch them in the full, rich, and original resonance as though they stood but a few feet distant.

A Thrilling Picture.

This is but part of tomorrow night's thrilling show. There is more—much more. No verbal picture can describe what is in store tomorrow night.

Yet such a picture might envisage the stadium on the lake front. Seated within it the civic audience, 150,000 men, women, and children.

On the east is the darkening blue of Lake Michigan; on the west, the lowering sun. The hour is near 7:30.

The buglers walk upon the massive platform at the north of the stadium. They lift in unison ten trumpets to their lips. Suddenly on the still evening air comes the clear and stirring fanfare. Here, thus, is inaugurated the festival, and here the gigantic amplifying system comes through successfully its initial test.

When the fanfare of trumpets is ended, an answering and echoing response comes from the south end.

Bandsmen in Parade.

From this end suddenly emerges the beginning of a vast parade of twenty-eight bands and drum and bugle corps, all contest winners in their divisions.

As the band units march to the station, the platform will be rapidly filled by thousands of other performers.

There will be, it should be mentioned here, in the neighborhood of 6,500 singers, bandsmen and leaders!

Of this number 6,000 will be members of the Festival chorus. The others will be members of bands and drum corps.

So here is a picture. An audience of 150,000. A cast of 9,000. On the lake front, on a summer night, at the world's greatest music event.

As the clock strikes 8:38 the united bands play "El Capitan," Sousa's own composition. Sousa rides to the platform, takes the baton from Victor Grabel, leader of the Festival band, and directs the massed bands in "U. S. Field Artillery," another stirring Sousa composition. Later on the Festival band will play Sousa's famous "Sheridan's Ride," depicting the historic gallop of the civil war general from Winchester. A fireworks display by the Thearle-Duffield company will illustrate this number and soldiers will stage a sham battle illustrative of the historic one.

Drum Corps to Drill.

A fifteen minute intermission will come at 9:30. In the center of the field 400 members of the great combined drum corps will drill under colored lights, and to military tempo. Groups of girls, representing sixteen nations, will also troop on the field and gather around Old Glory.

Then comes the second half of the show, each minute contributing towards a mounting climax. There will be massed band playing, massed choral singing, and solos by John Burdette, the colored singer who thrilled last year's audience with "Old Man River"; and Giacomo Rimini, first baritone of the Chicago Civic Opera company, singing the Toreador song from "Carmen."

A few minutes later will come one of the most thrilling events of an eventful night—the Hallelujah chorus from Handl's "Messiah." From 6,000 voices this oratorio will descend and spread in waves upon the assembled thousands. It will go over the air into thousands of homes through W-G-N and twenty-two stations in a national hookup.

The climax of the night's spectacular program, of course, will be the "1812" overture by Tschaikowsky, played by the 100 piece Festival band.

40 VETERANS OF CIVIL WAR TO BE HONORED AT MUSIC FESTIVAL

About 40 civil war veterans will be honored tomorrow night at the second Chicagoland Music Festival in Soldiers' field, when they will be brought into the great arena while the festival band, under the direction of Victor Grabel, plays a medley of civil war songs.

Much of the program will be reminiscent of the days of '61, with highlights being "Sheridan's Ride," by Sousa, and community singing of numbers such as "Tenting on the Camp Ground," and "Tramp, Tramp, Tramp the Boys Are Marching."

The old soldiers will be driven to the field. The drivers will get the veterans at 7 o'clock at Hotel Sherman and under motorcycle escort they will be taken to Soldiers' field where their entry will be made at about 8:30. Special honor seats have been arranged on the concert platform. Thomas L. Beem, 503 East 60th street, department of Illinois, Sons of Union Veterans, will be in charge of the veterans.

MUSIC FESTIVAL NOTES

BY PHILIP MAXWELL.

The third and last of the three Chicago preliminary chorus contests will be held tonight at 7:30 o'clock in the gold ballroom of the Drake hotel. It will be for the mixed choruses. The organizations and directors are as follows:

Ukrainian Chorus of Chicago, Leon Sorochinsky.

Mundy Choristers, James A. Mundy.

T. P. Bryant Choral Club, George Alexander Gullatt.

Lyon & Healy Mixed Chorus, Harry T. Carlson.

The Chicago and North Western Railway Mixed Chorus, Harry Slater.

Elmhurst Society, C. A. Hutter.

Bellow Gospel Tabernacle, R. Alwyne Austin.

St. Mary's of the Lake Glee Club, Arthur J. Reilley.

Mount Moriah Baptist Choir, R. Alwyne Austin.

The contest will be broadcast from W-G-N from 8:15 to 8:30.

The Scott Vocal Ensemble, directed by Miss Gilderoy Scott of Evanston, was named Chicago winner in the women's chorus division of the festival last night at the Drake hotel and will represent this city tomorrow afternoon at 1:30 against the Laporte, Ind., Business Girls' Chorus and the Calumet Women's Glee Club of Hammond and Whiting. Lynn Sackett is director of the Laporte Chorus, and George Calder conducts the Calumet organization.

Leaders for the big community sing at the Festival tomorrow night at Soldiers' field will be Carl Craven, director of the Illinois Central Male chorus; Edward Clissold, director of the Central Trust Male chorus, and Frank Bennett, director of the Allerton Club Glee club.

Among the songs that will be sung are: "Tenting on the Old Camp Ground," "Battle Hymn of the Republic," "Tramp, Tramp, Tramp, the Boys Are Marching," "Old Black Joe," "Old Folks at Home," "Auld Lang Syne," "Home, Sweet Home," and, of course, "Sweet Adeline."

In case of inclement weather the drum and bugle corps contests scheduled for tomorrow morning in Grant park east of the Art institute, will be held at the 122d Field Artillery armory, 234 East Chicago avenue. The juvenile contest is at 10 o'clock and the adult at 11.

Four coaches on the North Shore Line will bring the Racine, Wis., contingent to the festival. The Racine Journal-News, sponsor of the festival there, which drew 10,000 spectators, will send the Boy Scout and American Legion drum and bugle corps, the St. Catherine's High School and the S. C. Johnson bands, and the Bel Canto Male chorus, in all about 400 participants, giving to Racine the honor of bringing the largest group of musicians to the festival here. Fort Wayne, Ind., is second, with the News-Sentinel sending three bands, the News-Sentinel Newsboys', Pennsylvania, and General Electric, totaling nearly 200 musicians.

CUSTOMS PAIR FACE TRIAL ON RIVER SHOOTING

Careless Use of Firearms Is Charged.

Detroit, Mich., Aug. 20.—[Special.]—Clarence Fish and Walter Wesalowski, customs border patrol inspectors, today were ordered held for trial at the September session of Circuit court for careless use of firearms by Judge Ralph W. Liddy in Common Pleas court.

The charge grew out of the wounding of Arthur Gajeski, a passenger aboard the excursion steamer St. Claire, who was struck in the arm by a bullet alleged to have been fired by Fish.

Wesalowski and Fish were chasing alleged rum runners in Lake St Claire the night of July 21.

Judge Liddy ordered the defendants to post new bonds of $1,000 each. Col. Heinrich A. Pickert, collector of customs, said he would arrange for the bonds.

"I seriously question," Judge Liddy said, "whether the shooting of even a rum runner is upheld by responsible government authorities."

Robert H. Clancy, Detroit representative in congress, who has been active in demanding investigations of dry shootings, hailed Judge Liddy's opinion as expressing "95 per cent of the views of Detroit."

Two Rum Runners Shot.

Greenport, L. I., Aug. 20.—[Special.]—Two men are in the Eastern Long Island Hospital suffering from serious gunshot wounds believed to be the result of a rum runner chase on Long Island sound early this morning during which a coast guard cutter was rammed by the liquor craft.

The encounter of the coast guard patrol and the rum boat took place near Bartletts Reef, about ten miles southeast of New London harbor. According to the coast guard officials, the boat had been followed for about a half hour, during which several shots were fired at it.

A boat believed to be the rum runner put in shortly after the chase at Orient Point. Two men who later said they were John Johnson and Carl Reiter, both of Greenport, woke up a farmer and told him they were injured. Johnson was suffering from a wound in the head and Reiter from six bullet wounds in the body.

Drys Raid Moose Lodge.

Pittsburgh, Pa., Aug. 20.—[Special.]—"Politics" was first blamed and then denied by leaders of the Moose today for last night's dry raid on Moose temple, headquarters of Pittsburgh lodge, No. 46, L. O. O. M., of which Senator James J. Davis, director general of the national organization, is among the most prominent members.

Drys descended on a sixty foot bar on the sixth floor of the Penn avenue building seized 1,092 pints of beer, routed patrons and arrested Frank Potochnik as bartender. He was held for investigation in $2,000 bond today by a United States commissioner.

Purchase of intoxicants was alleged in an information upon which a federal warrant for the first raid on the fraternal lodge was based.

Dry Agents Battle Officer.

Richmond, Mo., Aug. 20.—(AP)—Arch Odell, deputy sheriff, and three federal prohibition agents engaged in a running gun fight early today which began three miles from Richmond and ended at the county jail after the identity of the participants was established. One of the bullets fired by Odell grazed the scalp of George Ware, an agent.

Odell said he fired upon the agents in the belief they were attempting to hold him up as he was returning to Richmond at 2 a. m.

The deputy and the federal agents raced into town in their automobiles, firing as they drove. Odell exhausted his ammunition and rushed to the jail.

ANYWAY, DEPRESSION AIDS NAVY; IT CUTS TOTAL OF DESERTIONS

Washington, D. C., Aug. 20.—(AP)—The depression at last has been found to have some benefit.

Desertions in the navy are dropping off and officials attribute it to the economic situation and higher standards for admission to the service.

Only 45 men deserted in the last fiscal year and failed to return. This is the smallest number on record. Last year's total was 393. In 1927 there were more than 1,000 desertions, and in 1924 more than 3,000.

The figures do not include men who went "A. W. O. L." but later returned.

One Killed, Two Injured as Plane Falls in River

Fabyan, N. H., Aug. 20.—(AP)—One man was killed and the pilot and another man were seriously injured in an airplane crash here in the White mountains late today. Gordon Davidson, pilot, had taken up his plane from Fabyan airport and was making a bank when the craft got out of control and plunged into the shallow Ammonoosuc river. Witnesses of the accident pulled out R. A. Beebe of New York City and Walter Panasci of Brooklyn, N. Y., tourists, and the pilot. Beebe was dead.

CHAS. A. STEVENS & BROS

Not in Years have *Perfect Waves* been so necessary . .

or priced so low! *Eugene and Frederic*

PERMANENT WAVES

$7.50

THE POWDER BOX

SIXTH FLOOR

Randolph 1500

Advertise in The Tribune

STOP & SHOP

A STEP WEST OF STATE — 18 WASHINGTON STREET

TEBBETTS-GARLAND COMPANY

Why Leave a Good Time to Go Home and Cook?

It isn't done by women who are the best home managers these days. They come to Stop & Shop for foods fresh from our kitchen ranges—delicious foods with home-cooked flavor. Here are a few of the prepared foods we offer for tonight's dinner. Every one a delicacy.

Fried Filet of Sole or Halibut Steak lb., 29c
Soft Shell Crabs ..... 3 for 25c
Deviled Crabs ..... 3 for 19c
Shrimp or Crabmeat Salad .....pt., 59c
Salmon Salad ..pt., 39c
Chicken Croquettes ... 3 for 29c
Tegar Baked Ham, Whole or half..lb., 39c
Sliced Ham....lb., 49c
Imported Swiss Cheese .....lb., 65c
Imported Roquefort Cheese .....lb., 69c
Fried Chicken, half 50c
Breaded Pork Chops .....lb., 45c
Stuffed Roasted Chicken .....ea., $1
Hormel Half Ham, 3 lb. 6 oz. tin.. $1.79

Lamb from Stop & Shop Means Extra Flavor

Leg of Lamb, lb., 25c

It's genuine 1931—and in every way the quality you have a right to expect of Stop & Shop.

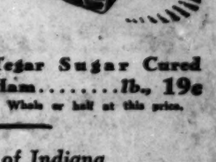

Standing Rib Roast
6th and 7th Ribs....lb., 25c
1st and Center Ribs..lb., 35c

Freshly Dressed Frying Chickens, lb., 35c
Weigh 1½ to 3 lbs.

Tegar Sugar Cured Ham.....lb., 19c
Whole or half at this price.

A Whole Crate of Indiana

Cantaloupes . . . 79c

Crate of 12 Melons

Down in Indiana they call them "Muskmelons" because of their rich musky fragrance and flavor. Some ready to serve, others just on the turn—to hold 'til you're ready to use them.

California Oranges .....doz., 89c
216 size. Seedless—richer juice.

Come to Stop & Shop for rare fruits such as South American Mangoes, Quinces, Melba Peaches, Nectarines, Morocco Grapes, Jumbo Pears, Limes

Glossy Chocolate Cake, 75c

People rave about these great big 3-layer cakes, rich with the flavor of real butter. The special Caracas Chocolate icing makes them more mouth melting than ordinary chocolate. One serves 16.

Tiffin Tea Cakes, lb., $1
De luxe cookies—over 50 different kinds. Fresh from our ovens.

Serve with Sunday Dinner
Salted Almonds, lb., $1
We usually sell them for $1.25 a pound. This special price is to get you to try them. We know their buttery richness, their fresh-from-the-roaster crispness will bring you back for more.

Top Sunday Dinner with
Vilosa Coffee..lb., 47c
3 lbs. $1.37
Special after dinner coffee, fresh from our roasters.
Orange Pekoe, Basket Fired Japan, Pinehead Gunpowder or Formosa Oolong Teas .....lb., $1

For Breakfast or Dessert Serve

Seald-Sweet Grapefruit

The Most Convenient Way to Serve This Tonic Food

2 20-oz. cans 37c

FREE 8-oz. can of Juice

Seald-Sweet is Florida grapefruit at its best . . . selected from the most perfect grown. Hand peeled, all membrane and pulp removed, just as you prepare it in your own kitchen. Slightly sweetened. Keep on hand for salads and cocktails.

Randolph 8500

Chicago's Greatest Value!

GENUINE ELECTRIC REFRIGERATOR

DOUBLE DOOR

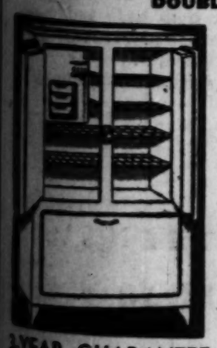

CHICAGO'S VALUE OF VALUES

FORMER $189.50 VALUE

$117.50

Delivered and Installed

$5.00 DOWN

5-YEAR GUARANTEE

READ THESE IMPORTANT FEATURES

1. Dry Zero Insulation
2. 10.5 cu. ft. of shelf space
3. 67" high, 30" wide, 22" deep
4. Chromium plated hardware.
5. Thermostatic cold control
6. Porcelain interior
7. 3 trays of ice cubes

329 S. Wabash Ave.

WURLITZER

Open Evenings

Mid-Summer Sale

Furniture and Floor Coverings at the lowest prices since 1914. Come in and shop around.

$12.50

Built to Sell for $17.50

Solid Walnut Coffee Table
Italian Marble Top
Louis XVI. Style

On Sale at Both Stores

Open All Day Saturday

O. W. Richardson & Co.

Lake, near Marion, Oak Park — *125 So. Wabash Ave., Just North of Adams*

THE ORIGINAL

McELROY CO

36 SOUTH STATE ST.

North American Bldg.—7th Floor

No Connection with Any Other Store in Chicago

DURING AUGUST ONLY

Black Caracul Coats

$175

The price is nearly $100 less than their actual value. Typical Empress Eugenie adaptations with alluring soft collars and fascinating sleeves. Fashioned of the sleekest, lustrous pelts available.

Also at $175

SQUIRREL COATS
Fine Siberian pelts.

HUDSON SEALS
(Dyed Muskrat) fine quality.

RACCOON COATS
Perfectly blended deep pelts.

OCELOT COATS
Flared silhouettes.

HOOVER CALLS 61 U. S. LEADERS TO AID JOBLESS

Seeks Counsel on Plans to Avert Dole.

(Continued from first page.)

lected it is apparent that the President is planning to secure a close tieup between national and local relief efforts by appointing on the advisory committee the heads of municipal and state relief organizations. The same strategy is planned for handling national relief organizations, as the list of names made public today included heads of the leading charity and relief organizations, such as the Red Cross and the Association of Community Chests. In the case of Illinois, Mr. Ryerson, head of the state relief board, is made a member of the committee.

Coöperation His Goal.

By placing the key relief men of the coultry on his advisory committee, the President's admirers believe it will be possible to achieve closer coöperation than it would be possible to do otherwise, as there is no legal machinery requiring state and local organizations to coöperate with the federal government.

Under the plan as it is now taking shape, Mr. Gifford will be a relief "czar" so far as national effort is concerned. The President has commissioned him to use his own judgment as to the type of organization to be set up and the methods to be followed. The whole organization will thus center around one man. He, acting as a volunteer along with those who serve as advisory committee members, will survey the field, set up his machinery and go to work. If he needs legal or legislative aid that will be asked when congress convenes.

Others Named by Hoover.

In addition to the six Chicagoans, those selected by the President were:

R. H. AISHTON, American Railway Ass'n.
BERNARD BARUCH, New York.
C. M. BOOKMAN, Natl. Conference of Social Work.
NEWTON D. BAKER, Cleveland, O.
REESE BLIZZARD, Parkersburg, W. Va.
J. HERBERT CASE, Assn. of Community Chests.
MARTIN H. CARMODY, Knights of Columbus.
HARVEY COUCH, Pine Bluffs, Ark.
FRED C. CROXTON, Columbus, O.
JAMES C. DRAIN, American Legion.
N. D. DUFFIELD, Newark, N. J.
PIERRE DU PONT, Wilmington, Del.
JOHN E. EDGERTON, Nat. Manufacturers.
WILLIAM J. ELLIS, Assn. of Welfare Officials.
MILTON H. ESBERG, San Francisco.
GEORGE EASTMAN, Rochester, N. Y.
WARREN C. FAIRBANKS, Indianapolis.
HAROLD FABIAN, lawyer, Salt Lake City.
FRED FISHER, Detroit.
HOMER L. FERGUSON, Newport News.

Chicagoans Picked by President

ALEXANDER LEGGE. [Harris & Ewing Photo.]

EDWARD N. HURLEY. [Associated Press Photo.]

WILLIAM RUFUS ABBOTT. [Wallinger Photo.]

JULIUS ROSENWALD. [Black & Stoller.]

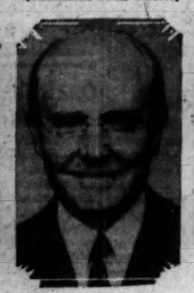

SILAS STRAWN. [Associated Press Photo.]

EDWARD L. RYERSON JR. [TRIBUNE Photo.]

MRS. JOHN M. GLENN, Family Welfare association.
DR. LILLIAN GILBRETH, Montclair, N. J.
WILLIAM GREEN, Am. Fed. of Labor.
C. E. GRUNSKI, Am. Engineering council.
E. JOHNSTON, Brotherhood of Engineers.
H. C. KNIGHT, New England council.
H. G. LLOYD, Philadelphia.
J. F. LUCEY, Dallas, Tex.
ALVAN MACAULEY, Natl. Auto Chamber of Commerce.
SAMUEL MATHER, Cleveland, O.
WESLEY C. MITCHELL, Bureau Economic Research.
THE REV. JOHN R. MOTT, president Y. M. C. A.
CHARLES NAGLE, St. Louis.
CLEVELAND NEWTON, St. Louis.
JOHN K. OTTLEY, Atlanta, Ga.
JOHN BARTON PAYNE, Am. Red Cross.
FRANK R. PHILLIPS, Pittsburgh.
WILLIAM C. PROCTOR, Cincinnati.
RAYMOND ROBINS, Florida.
HENRY M. ROBINSON, Los Angeles.
JOHN D. RYAN, New York.

MRS. JOHN F. SIPPLE, Fed. of Women's Clubs.
RABBI A. H. SILVER, Cleveland, O.
A. O. SMITH, Wisconsin.
GEORGE SLOAN, Am. Textile Institute.
MATTHEW SLOAN, National Elec. Ass'n.
L. J. TABER, National Grange.
WALTER TEAGLE, New York.
MYRON TAYLOR, New York.
GEORGE H. VINCENT, Greenwich, Conn.
DANIEL WILLARD, Baltimore.
COL. ARTHUR WOODS, New York.
MATTHEW WOLL, Am. Fed. of Labor.
WILLIAM ALLEN WHITE, Kansas.
OSCAR WELLS, Birmingham, Ala.

Individually or in Groups.

Fred C. Croxton, head of the President's emergency committee for employment, was named assistant director of the Gifford national organization today, and his work will be subordinated to that of the relief organization.

The advisory committee will have no executive or administrative duties. It is assumed they will come to Washington either individually or together to discuss relief efforts with the President. Other units of the President's plan to mobilize all national, state and local relief efforts will be made known next week.

Senator David A. Reed [Rep., Pa.] today criticised Gov. Pinchot of Pennsylvania for his action in urging President Hoover to call a special session of congress. Mr. Reed declared in a statement received at his office here, that the people of Pennsylvania could handle their own relief affairs, "for ourselves better than Washington can handle them for us," that the governors of the states "must not evade responsibility," on unemployment, and that Pennsylvania is solvent and able to raise money for relief.

One Day's Pay a Month.

Baltimore, Md., Aug. 20.—(AP)—Municipal plans to relieve unemployment were enlarged today with the announcement by Mayor Howard W. Jackson that city officials and employés, with the exception of police, firemen and teachers, would be expected to contribute one day's pay a month.

GIFFORD CALLS FOR A MOBILIZATION OF LOCAL RELIEF FUNDS

New York, Aug. 20.—Walter S. Gifford, newly appointed director of President Hoover's unemployment coöperative organization, tonight suggested a nation-wide campaign for relief funds for distribution through local agencies.

He asked that where local voluntary organizations for the relief of unemployment had not already been set up they be organized at once, and said he would call the national representatives of various organizations to meet with him soon to advance methods for supporting such local organizations.

"The foundation of the relief of distress, arising out of unemployment, must be a complete, effective, and energetic local voluntary organization, coördinating with local authorities," his statement said. "During the last year many of the governors have established effective committees of leading citizens in their states.

"Many towns and cities have already well organized public welfare departments, community chests, family welfare and other prominent organizations covering the emergency problem as well as the normal functioning of their coördinated charities. Other cities have effected emergency relief committees coördinating and supplementing the action of their local charities and their county and municipal authorities.

"These organizations have most successfully carried the burden of the last winter. They are already developing plans and methods for the future. Where such voluntary organizations have not been created they should be set up at once in every city and town where there is a problem.

"The second effort should be to organize the appeals for relief funds, so far as practicable, into a coincident period in a nation-wide effort. This is not a suggestion of a national fund. The whole purpose must be to support individually all local organizations that they may be strengthened to compass their responsibilities. I shall ask the national representatives of such organizations to meet with me at an early date to advance methods to this end."

CHURCH RECEIVES FARM PRODUCTS FOR UNEMPLOYED

Foodstuffs by the truckload from the countryside in Michigan and Indiana, close to Chicago, began to arrive late last night in the program launched by the Rev. Johnston Myers of the Immanuel Baptist church to supply unemployed with surplus farm crops.

In addition to gathering and storing fruit and vegetables, an offer made yesterday to supply wheat from nearby grain fields has been made the start of a modern form of cereal consumption as practiced in ancient Egypt. The first truckload of wheat for this purpose ever supplied Chicago will be delivered to the church this week.

Several farmers wrote the Rev. Mr. Myers that he would find his needy families well nourished as well as appreciative of whole wheat cooked and served with sugar, a little salt and milk.

SMOTHERING BABY REVIVED.

Mary Teresa Carey, 3 months old, was being smothered in her bed yesterday in her home at 1139 Hyde Park boulevard. She was revived by rescue squad No. 1 of the fire department, called by her father, James Carey, when he discovered the child unconscious beneath a pillow.

LABOR REJECTS ECONOMY PLAN TO BUILD HOMES

Refuse Temporary Cut in Wage Scales.

BY AL CHASE.

Patrick Sullivan, president of the Chicago Building Trades council, yesterday definitely stated that union labor would not submit to a temporary cut in wages in order to carry out the Lonnquist plan to erect 1,000 homes at a price that would stimulate building activity. He refused to go along with the announced reductions offered by building material men in lumber and brick, but finally did consent to continue negotiations with Axel Lonnquist, Oscar W. Rosenthal, and William Wilhartz at a future date to see if some plan could be evolved to bring about construction activity.

PATRICK SULLIVAN

Mr. Sullivan early in the negotiations at yesterday's session at the Morrison hotel declared himself as opposed to the Lonnquist plan.

Fears Cut Would Be General.

"There have been many plans submitted to us and so far none has been satisfactory," he said. "Neither is this one satisfactory. It can't be this one."

He declared that if union labor submitted even to a temporary wage cut for 1,000 houses every contractor would expect a similar reduction in all class of buildings.

Oscar Rosenthal, of the O. W. Rosenthal Investment Co., and originator of a plan of his own for improving the building situation, backed up the stand of Sullivan by declaring that labor had contracts calling for certain wage scales and that the fact that the cost of living was coming down was no reason for reducing wages.

Among those present at yesterday's session were: E. M. Craig, executive secretary of the Building Construction Employers' association; J. E. Lindquist, vice president of the Central Republic Bank and Trust company; and William Schlake Jr. of the Illinois Brick company; William Wilhartz, attorney.

Presents Small Home Plan.

Mr. Lonnquist submitted a plan for the formation of a small home industry board, the trust affairs of which would be managed by an executive vice president under the supervision of an executive committee of five comprising two labor representatives, a dealer in materials, a real estate expert, and a contractor. No action was taken on this plan. It is hoped that this plan may offer some basis for an agreement in the future.

This statement declared that the purposes of the board, or corporation, will be essentially to build small residences at determinable costs under the direction of the board of directors, and adds: "It being understood and agreed that a first thousand houses may be sold at a 25 to 30 per cent reduction from basic costs including prevailing union wages and at the present time in force in the building trades of Cook county, providing, however, that in lieu of such reduction proportionate beneficial certificates of stock shall be issued for same, covering and representing to the discounts on material as well as the amount of difference due by reason of determinable reduction in wages contributed by skilled mechanics.

"These beneficial certificates shall after proper reserves be payable out of future anticipated earnings as and when times become normal, provided the stockholders and directors approve and continue the activities of the corporation."

CARSON PIRIE SCOTT & Co

Your Most Untamable Frock Cannot Slip Off These

Velveteen Hangers

Specially Priced

6 for 55c

12 for $1

Other "Specials"

Silk Dress Shields

35c pair
3 for 95c

Ironing Board Pad and Cover

50c

2 for 95c

Comfo-San Sanitary Napkins

5 boxes for 95c

Notions, First Floor

TAKE YOUR CHOICE

$26.75

HART SCHAFFNER & MARX SUITS EXCLUSIVELY

Worsteds Twists Tweeds Cheviots Serges

Blues, greys, browns, tans, light or dark shades, solid colors, mixtures, patterns

Single and double breasteds, tracemores, easeline and college models

All sizes, models for short, stout and tall men and young men

BASKIN

State Street just north of Adams — 336 N Michigan
Cor of Clark and Washington — 63rd Street at Maryland — Open evenings
Cor of Lake and Marion — Oak Park

MANDEL BROTHERS

a store of youth a store of fashion a store of moderate prices

Mothers! Time to Think About Your Children's

WINTER COATS

Save Up to 1/3 in Mandel's

AUGUST SALE

$12.95

Smartly-tailored double-breasted fleece coat, matching beret. Brown, green, blue. Sizes 7-16.

$22.95

A small price indeed for this raccoon-collared tweed coat. Blue, green, brown. Sizes 8 to 16.

$9.95

3-piece set of mixed tweed—coat, leggings, and beret—very low priced. Sizes from 2-6.

$9.95

Rough Tally-Ho coat that's popular with Mothers and little tots alike. Sizes from 2 to 6.

Mandel's Individual Shops for Youth—Sixth Floor—State.

The Main Retail Store will be open until 1 o'clock on Saturdays during August. The Evanston Store until 6 p. m.; the Oak Park Store until 9 p. m.

MARSHALL FIELD & COMPANY

It's a Sensation!

3

Big Clearance Groups In Field's

AUGUST SALE OF SHOES

Smart, well-made shoes . . . built to our own specifications. Short and broken lines greatly reduced in every section for immediate clearance.

WOMEN'S SHOES

$4.50 and $5.75

Outstanding values from our regular stock. Pumps, oxfords and straps in kid, suede, patent and fabrics. All sizes . . . but not all in each style.

Fifth Floor, Middle, Wabash

YOUNG MODERNS'

$3.75 and $4.50

3000 pairs of shoes priced very low. Walking shoes in Russia calf, black calf, patent, reptiles . . . in both strap and oxford styles. Afternoon and evening shoes in fabrics and leathers . . . many in black and brown suedes and gold and silver kid.

Fifth Floor, Middle, Wabash

YOUNG TEENS'

$2 and $2.50

Growing girls' shoes in patent, black calf, brown calf, reptiles and suede. Shoes from our regular lines very specially priced in the last days of our August Sale.

Fourth Floor, South, State

HOPS OFF AGAIN, BOUND ACROSS ATLANTIC

Ruth Nichols, flying society girl of Rye, N. Y., who last night left Jersey City in her plane, accompanied by Clarence D. Chamberlain, trans-Atlantic flyer. Her destination was given as "Paris, France, via Harbor Grace." The picture was taken a few days ago when Miss Nichols had not fully recovered from injuries received in her smashup at St. Johns, N. B., on June 23. [Acme Photo.]

JOINT RELIEF GROUP OPPOSES FEDERAL HELP

Draft Plans for Raising $3,800,000 Here.

BY OSCAR HEWITT.

A special session of congress to appropriate millions for unemployment relief, with resultant increase in taxes, is opposed by the joint emergency relief organization of Cook county. The group also objects to a dole system, which, some observers assert, encourages loafing.

SAMUEL INSULL JR. [Underwood Photo.]

"Support of the joint emergency relief campaign," said a statement issued yesterday by Edward L. Ryerson Jr., head of the relief committee, "is Chicago's best insurance against federal relief, with its attendant danger of a dole, resulting in permanently increasing taxes and a vicious undermining of the native American desire to work for a livelihood.

"Private relief agencies will meet their share of the burden through the raising of the $3,800,000 fund of the joint emergency relief organization.

To Aid National Groups.

"Appeal for federal relief by the joint emergency relief fund of Cook county or the governor's commission on unemployment will not be made unless local private and tax supported relief agencies fail to meet local needs. Both organizations, however, will cooperate in every way possible with the national unemployment relief work to be directed by Walter S. Gifford, whose appointment by the president was announced Wednesday."

Mr. Ryerson's organization does not oppose tax supported relief granted in the county. Under the existing law and practice the county is obligated to care for the destitute. It increased its allowances for that purpose last winter.

In normal times the county supplies about 25 per cent of the local relief requirements, and private charities give the remainder. At present the county is supplying about 44 per cent of the total relief.

Private citizens contributed $5,000,000 last winter and it is planned to raise $3,800,000 for this winter. This goal would mean an increase of 76 per cent; and in order to meet the situation it is expected that the county will give 76 per cent more this winter than last.

Explains Relief System.

Discussing this phase of the situation, Mr. Ryerson said:

"Tax supported relief, under the law, has been mainly the responsibility of the county authorities. Just exactly how funds can be made available for increased local tax borne relief, whether the city (government) should and can participate, will only be determined by the local public authorities and the state legislature, assisted by already constituted advisory groups.

"The joint emergency organization and the governor's commission on unemployment can only assist by estimating the amount of increased tax supported relief necessary, which both are willing and capable to do, if called upon.

"In the past, tax supported public relief agencies and private agencies supported by private contributions have always shared in a successful meeting of demands for relief.

Confident for Campaign.

"A successful campaign to meet the increased needs of these agencies is now in the process of organization. The need for relief by tax supported agencies is relatively no greater than for that of the private agencies. It would seem that proper public authorities can secure the financial answer to the local public side of the question if private relief agencies raise the necessary money for their work.

"To all elements of the community we would say that support of the campaign is the answer of Chicago and Cook county to an emergency by meeting its own problems right here at home in a creditable Chicago way."

The general plan for raising the $3,800,000 was decided upon yesterday by the campaign committee headed by Samuel Insull Jr. Initially the campaign will be organized into three major divisions, as follows:

1. Special gifts division, which will solicit contributions of substantial size from individuals.

2. Trades, industries, and professions divisions, which will collect funds from corporations and their employes.

3. City-wide division, which will make an intensive drive among persons not covered by the other two divisions.

4. Local divisions in suburban communities.

The first activity will be solicitation of large gifts from wealthy individuals.

Need Thorough Organization.

"This type of canvass," said Mr Insull, "requires an extensive organization composed of selected personnel, which can only be created over a period of several weeks. Last year the whole emergency relief machinery had to be created in a short period without time for preliminary preparation.

"Excellent work was done by Philip R. Clarke in securing individual gifts last winter, but the effort was handicapped at the start by the suddenness with which the campaign was called upon to function. This year we have more time to prepare."

Silk Stockings Cargo

New York, Aug. 20.—[Special.]—Ruth Nichols, the flying society girl of Rye, N. Y., hopped off secretly at 8:20 tonight from the Jersey City airport in the Lockheed monoplane in which she crashed June 23 at St. John, N. B., receiving injuries to her back.

Although no information concerning her destination was obtainable at first, later it was learned clearance papers for her plane, the Akita, had been issued, and that her destination was listed as "Paris, France, via Harbor Grace."

Under the heading "cargo" was listed "one pair of silk stockings."

Miss Nichols was accompanied by Clarence D. Chamberlain.

The girl flyer is expected to go to Harbor Grace, there to await weather favorable for a trans-Atlantic flight, meanwhile making test flights.

MARRIED TEACHERS IN DETROIT ASKED TO TAKE YEAR OFF

Detroit, Mich., Aug. 20.—[Special.]—One hundred married women school teachers were asked today in letters sent them by Supt. Frank Cody, to take a year's leave of absence without pay, beginning this fall. The teachers are women whose husbands also are employed by the board of education.

An economy program involving a saving of $1,300,000, of which the call on married teachers to leave for one year is part, was adopted unanimously by the board in response to an appeal by President A. Douglas Jamieson that the group lead other city departments in solving the city's financial problem.

Mrs. Josephine Gomon, assistant secretary to Mayor Frank Murphy took the lead in opposing the board's action to drop the married teachers. "Why put this hardship on married teachers?" she asked. "Why not ask the unmarried daughters of those who do not need the money to step out instead?"

GIVE GOVERNOR'S BOARD A PLAN OF TAX REVISION

Conferees Favor Abolition of Present Bodies.

A proposed revision of the local tax machinery was discussed for two hours by Gov. Emmerson's revenue commission in an executive meeting in the Union League club last night.

It was understood that the conferees were virtually unanimous in the opinion that the present board of assessors and board of review are undesirable and should be discarded. But as to the substitute for the present system no decision was reached, although there was a long discussion of the matter.

The members of the commission are said to have hesitated in deciding on some phases of the substitute taxing machine, about which there has been much political controversy. They refrained from individual comments.

One suggested plan was presented to the conference by a sub-committee composed of Fred Sargent, Samuel Insull, and Silas Strawn. This proposal envisages a centralization of authority and responsibility. To accomplish that end it was proposed that the county have one expert assessor and a reviewing body without the power of original assessment. The discussion was said to have indicated a belief of those at the conference that the tax officials should be appointed, but there was considerable talk on the question of who should do the appointing.

The bills before the last session of the general assembly, the recommendation of Prof. Herbert Simpson of Northwestern university, and the existing tax systems in several large cities were considered by the conferees.

Slayer of Stepdaughter Held on Murder Charge

A coroner's jury yesterday held Sigurd Soross, 38 years old, 2234 North Lawndale avenue, to the grand jury on a charge of murder. Soross testified that he had been seized by a strange impulse after drinking a bottle of beer on Aug. 4 and that the next thing he knew he was standing over the body of his 17 year old stepdaughter, Ruth Einerson, with a bloody hammer in his hand. The girl had been killed as she slept.

ESTABLISHED 1879

RICHMAN BROTHERS

FIRST as usual with the NEW STYLES FOR FALL

WHY buy a Spring "left-over" at this late date? If you're buying a new suit or topcoat, get new style, new fabrics, new pattern, new colors.

Being manufacturers, Richman Brothers are first to present all that is new and correct in Autumn clothes . . . direct from our own shops . . . without the cost of the middleman's profit.

A new treat also awaits you in the form of more quality, better value and greater selection . . . features that are refreshingly different in these days of quality destruction and price-appeal.

By the way, have you noticed how many men who formerly spent $35, $45 and $50 for their clothes have switched to Richman Brothers Clothes?

Any Business Suit, Topcoat or Dress Suit in Every Richman Bros. Store in the U. S. is Always the Same Price

ALL $22.50

114-118 S. State Street

Opposite the Palmer House
State Street Store Open Saturday Until 9 P. M.
6400 South Halsted Street, 4011 West Madison Street
3320 Lincoln Avenue
Neighborhood stores open Tuesdays, Thursdays and Saturadys Until 10 P. M.
Gary, Indiana, 672-674 Broadway

Hundreds of New FALL

Bostonians

Added to This Great

Shoe Sale

at $5.85

We're including every new Fall Bostonian in this sale as fast as they come in. It's a shrewd move to get *yours* here—*right now!* Buy several pairs.

Other Bostonians in This Sale, $6.85 and $7.85

THE HUB

HENRY C. LYTTON & SONS

State and Jackson CHICAGO · Orrington and Church EVANSTON · Marion and Lake OAK PARK · Broadway and Fifth GARY

© The Hub 1931

. . . RADICAL RADIO REDUCTIONS

Rock Bottom PRICES . . .

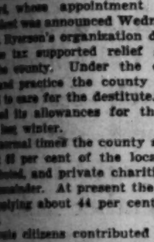

$10 Down

Sale of All Floor Samples and Demonstration Models. Easy Terms.

PHILCO
ATWATER KENT
R. C. A. RADIOLA
VICTOR
CROSLEY
FADA

$29.75 $39.75 $49.50

No Phone or Mail Orders Taken—Call Early—Open Evenings

WWKIMBALL CO

Established 1857
Kimball Hall 306 S. Wabash

Store hours 9:30 to 6. Auto parking service Wabash door. Moderate charge.

CHAS. A. STEVENS & BROS

19-25 North State

IN OUR AUGUST COAT SALE

THE FUR-LINED COAT

is Fur Coat and Cloth Coat in one!

$145, but the 20% discount on all cloth coats $85 and up during August makes it

$116

Forstmann's Charda in Black with Black Wolf, Sable Brown with Blue Wolf. Also with Persian and Beaver. Sizes 12-20.

THIRD FLOOR

Mado's little Colonial FELT

$10

New, young, utterly becoming, with its perky feather and over-the-eye tilt! All the Fall shades.

FIFTH FLOOR

Fall's Important Coat Dress

of Wool and Fur

$35

Trim as a coat, becoming as a dress, with all the chic of both—the new Coat Dresses of wool add a bit of fur to make the perfect costume for Autumn. Black, brown, red, green. Sizes 12 to 20.

FOURTH FLOOR

Another Famous Stevens Angora

$19.50

in the New Diagonal Weave

The kind of dress you'll wear everywhere this Fall—it's so soft and flattering and smart! Colonial red, Algerie, Tropic green, Yankee blue, brown. Sizes 12 to 20.

And we have the perkiest little Angora hats to match! $3.95.

THIRD FLOOR

DEPRESSION CAN BE BEATEN; THE TRIBUNE DOES IT

And the Moral Is: Don't Quit Fighting.

(Continued from first page.)

evening recreation at the theater and elsewhere.

"One axiom of successful merchandising is that you must be able to supply the demand, especially with a perishable product like a newspaper. So last May THE TRIBUNE advanced the deadline of its first edition and got it on the street by 8 o'clock. This, of course, meant heavy expense, but it has also been rewarded by a circulation growth. Last night we sold more than 100,000 TRIBUNES on the street before midnight. Back in 1925 we sold only 25,000 on the street and in 1920 only 5,000.

People Take Them Home.

"The people who buy these 100,000 street editions take them home and read every page before going to bed. At least 95 per cent of them are as valuable to advertisers as are those who have the paper delivered at their home next morning.

"In issuing this early edition to meet the demands of the public and to aid advertisers in marketing their goods THE TRIBUNE has increased its mailing room staff, giving work to extra men. On top of that the news venders in these times of depression have earned more money to take home to their folks to help support the family. Some boys are earning $1 to $4 a night with the early street edition, where formerly they made perhaps 50 cents, and it has undoubtedly been a great relief for many families.

"A period of stagnation is the time to be most energetic and aggressive. In twenty years or so THE TRIBUNE has developed from two editions a morning to five editions, with plenty of replates in between to catch news on the jump. And the depression has simply stimulated THE TRIBUNE to greater efforts to have its product on the news stands and in the news venders' hands at the time the public wants its latest papers."

The Mechanical Expansion.

Mr. Macfarlane, business manager, narrated the mechanical expansion of THE TRIBUNE during the depression, especially the development of run of paper two color printing.

"In December, 1928," said Mr. Macfarlane, "I was instructed to print some of our own advertisements in THE TRIBUNE in two colors. The idea was that advertisers might then see how effectively color could be used in the daily newspaper. Within a short time we printed an interesting series of TRIBUNE advertisements. However, the order to develop color advertising made it necessary for us to make many changes in our manufacturing and printing processes, and to add more men to our personnel. This has been going on ever since.

"The depression came in the fall of 1929 just as we were getting a great number of new developments under way. Our conviction has always been that improvement in our product should never stop. We have not laid aside this program, but have stuck to our guns.

Helped Toward Better Times.

"We believe we have helped toward better times by modernizing our product and plant. Not only do we offer advertisers a new help in color advertising, which they have now come to recognize, but we supply to readers a better paper, more legibly printed on a superior, clear grade of newsprint.

"We have expanded our paper mill at Thorold, a result of our change in production methods. We established an experimental department there to insure a clear white sheet. This calls for constant experiments in the effects of various inks and press conditions, but it has assisted us in providing a better newspaper to our readers. We also found it desirable to establish an experimental laboratory in our own pressrooms, where inks, blankets, rollers, and other equipment are studied and improved.

Introduction of Color.

"The first increase in working staff came from the introduction of color. This required on days when a color advertisement ran in THE TRIBUNE an average of 10 per cent increase in the workers. The experimental laboratory requires an average of five men a day.

"These men are also utilized to prepare the presses during the day before printing, so that we now have an advantage in producing our early editions. As a result the deadline of our first edition was advanced last May.

"The extra cost in getting the paper out early has been in the mechanical departments. It has been equivalent to adding 29 more men per day in the black press, stereotyping, composing, etching, and paper handling departments alone. This is approximately an 8 per cent increase in our personnel requirements.

Caisson Work in Progress.

"A recent development has been the caisson work for our new presses. We are providing for a new press of eight units equipped with color attachment. It is the first of several ordered in line with our policy of expansion. The manufacturer advises that fifty expert men are employed to fulfill delivery of this equipment. It also, of course, provides additional work for such trades as caisson workers. When the new press is installed it will mean more pressmen.

"These are just a few of the major developments. There are others, such as the remodeling of our paper warehouse, installation of new electric stereotype machines, complete changing of press rollers.

"We are convinced we are on the right track and feel certain that by making our paper more desirable to readers we will make it more productive for advertisers. This is confirmed by the steady increase in our sales of two color advertising and in the large number of publishers who have adopted two color since we began to promote it vigorously in the daily paper as in the fashions of the Sunday paper."

CHICAGO POSTOFFICE CONTRACT EXPECTED TO BE AWARDED TODAY

[Chicago Tribune Press Service.]

Washington, D. C., Aug. 20.—[Special.]—Announcement that the construction contract for the new Chicago postoffice has been awarded to John Griffiths & Son company is Chicago is expected to be made by the treasury department tomorrow. Following conferences between George Griffiths, head of the contracting firm, and James E. Wetmore, acting supervising architect, it was stated by persons in a position to know that the major obstacles to an agreement had been disposed of.

Mr. Wetmore said that expected a treasury announcement on the Chicago postoffice matter would be forthcoming tomorrow. He declined to predict its nature, although officials in the treasury department expressed the opinion this meant the contract would be let. Mr. Griffiths said he was hopeful of getting through tomorrow in time to return to Chicago. He added, however, that he had not been told whether the treasury was satisfied it could go ahead and award the contract on the basis of the offers of the low bidders.

SPANISH DECREE FORBIDS SALE OF CHURCH HOLDINGS

Threatens Confiscation if Order Is Violated.

BY JAY ALLEN.
[Chicago Tribune Press Service.]

MADRID, Aug. 20.—The government today put a padlock on all church property, at least as far as a sale is concerned.

A decree forbidding the disposal of any such property, including jewels and artistic treasures, and prohibiting the withdrawal of funds from banks except for current needs, was the government's reply to the orders allegedly given by the exiled Cardinal Pedro Segura, archbishop of Toledo, to his bishops to sell out. If the order is violated, all church property will be confiscated, the government warns.

In its decree, which has caused a sensation and revived apprehensions of a break with the Vatican, the government speaks of the stubborn opposition which "certain leaders" of the Spanish church have shown to the republic. Referring indirectly to the document claimed to be found on the vicar general at Vitoria, in which Cardinal Segura is supposed to have ordered the sale of property, the government says it was a final proof of insubordination on the part of church authorities.

Fear Fall of Peseta.

So far as anybody knows there is no proof that the bishops were actually prepared to sell out, but it was evident that the financiers of the republic feared there would be a transfer of funds abroad, which would further discourage the already weakened peseta.

President Alcala Zamora tonight risked the life of his government to balk efforts of the ambitious parliamentary commission to turn the constituent cortes into a sort of a revolutionary tribunal and to try all leaders of the monarchical régime on charges of graft.

"The Bourbon himself is not worthy of the attentions of such a great body," President Zamora declared. "The rest must be consigned to a specially selected tribunal of jurists of tried loyalty to the republic."

Bitter Attack on Zamora.

Immediately those elements in the cortes, which feel that it alone is capable of blasting the remnants of the old régime, accused President Zamora of attempting to protect certain people from trial. Certain of the chiefs in Foreign Minister Lerroux's radical party, which is hungry for power and which seems ready to let President Zamora and his ministers go under. But the storm passed and the commission agreed to accept President Zamora's amendments to its proposal.

President Zamora's action probably saved the neck of the imprisoned Gen. Damaso Berenguer, who four times has been condemned to death for the Moroccan tragedy, and possibly Gen. Sanjurjo, who, though godfather of the republic and commander of the civil guards, was nevertheless implicated in bringing about a dictatorship, which the republic considers high treason to the nation.

SLAIN TRYING TO EVICT TENANT FROM HIS HOME

A tenant served with an eviction notice resisted with a gun efforts to oust him and his family from their home last night. The resistance cost the life of Dominic Battita, 45 years old, 634 Drake avenue, who was shot four times. His slayer is Carmillo Ferraro, 30 years old, father of one child and whose wife is an expectant mother.

Ferraro lives at 628 Drake avenue. For five months he has been unemployed and unable to pay rent. Yesterday Joseph Panno, of the same address, Ferraro's landlord, served Ferraro with an eviction notice. Last night Battita, a brother-in-law of Panno, called on Ferraro in the latter's home to execute the eviction notice at once.

A quarrel started and the two men fought. Ferraro ran into his bedroom. He reappeared, and a moment later fired four shots, all hitting Battita. Ferraro submitted to arrest by Sergt. William Granger of the Austin police. He said he fired in self-defense.

Detective Bureau Prisoner Slashes Throat with Razor

Peter Boulier 42 years old, 25 North Racine avenue, arrested yesterday on a narcotic charge, slashed his jugular vein with a safety razor blade in his cell in the detective bureau early this morning. He was taken to the bureau late last night to be held for the government agents, and after being searched was placed in a cell on the third floor. Shortly after 4 o'clock this morning his moans attracted the lockup keeper, who found him unconscious. He was given first aid by Dr. J. T. Murphy, the police physician, and hurried to the Bridewell hospital, where it was said he probably would die.

Dress Shop Owner's Home in Rogers Park Is Bombed

A small powder bomb was exploded on the rear porch of the home of Isaac X. Lewis, 6711 North Ashland avenue, early this morning and residents for several blocks around were aroused by the blast. The damage was slight. Lewis said that two dress shops he owns at 5348 North Clark street and 1009 Belmont avenue, also were bombed recently.

YOUR ENGLISH

Tune in W-C-N Sunday morning at ten o'clock and hear the reincarnated voice of the immortal Patrick Henry, in his memorable plea, "Give me liberty or give me death."

Reserved seats are now on sale for *Practical English and Effective Speech*. Instructor: Wm. D. Saltiel, eminent lawyer, orator, scholar. For literature call—

Dearborn 9410

The Better-English Institute of America
30 N. Michigan Ave., Chicago

Advertise in The Tribune

Try them for your throat's sake—they're FRESH!

THERE is a simple and understandable reason behind the rising tide of public favor for Camels in the Humidor Pack.

Fine cigarettes kept fine, kept always in prime smoking condition, that is the whole throat-friendly Camel story.

A blend of expertly chosen fine Turkish and mild Domestic tobaccos, Camels have a fragrance and an aroma all their own.

No matter where or when you buy them, thanks to the Humidor Pack, *every bit* of that fragrance and aroma now is yours to enjoy.

A special vacuum-cleaning process whisks away from Camel's choice tobaccos the peppery dust that otherwise might sting the throat.

The Humidor Pack, that scientific germ-safe wrapping—not plain ordinary Cellophane, but *moisture-proof* Cellophane which costs nearly twice as much—seals in all the natural factory-freshness, seals it so tightly that wet weather cannot make Camels damp, nor drought weather make them dry.

Give your throat a vacation—learn what an unalloyed joy a fine cigarette in prime, fresh condition can be!

Switch to Camels for just one day, then leave them—if you can.

Tune in CAMEL QUARTER HOUR featuring Morton Downey and Tony Wons—Columbia Broadcasting System—every night except Sunday

© 1931, R. J. Reynolds Tobacco Company, Winston-Salem, N. C.

CAMELS

Mild . . NO CIGARETTY AFTER-TASTE

Don't remove the moisture-proof Cellophane from your package of Camels after you open it. The Humidor Pack is protection against perfume and powder odors, dust and germs. It delivers fresh Camels and keeps them right until the last one has been smoked

Buy the Washer with a Reputation!

The Thor has earned its reputation by 25 years of satisfactory service!

$1.85 WEEKLY

FOR THRIFTY SHOPPERS

THOR No. 2 demonstrator washer, agitator type with porcelain tub. Was $129.50. Now.... $79.50

Loop Store Only—THOR No. 25 demonstrator washer, galvanized tub. Was $135.00. Now $49.50

All Stores (except Loop) open Every Evening

Thor ELECTRIC SHOPS
DIRECT FACTORY STORES . . . HURLEY MACHINE CO.

202 South Wabash Ave. (JUST SOUTH OF ADAMS)

Telephone WABash 7945

4025 W. Madison SAcramento 0400	714 E. 79th St. VIncennes 0018	3004 Lincoln Ave. BUckingham 0500	1612 E. 79th SOuth Shore 2614
9457 S. Ashland BEVerly 0040	331 N. Cicero EStabrook 0188	6051 S. Halsted NORmal 0224	6051 Irving Pk. Bl PALisade 0618
2610 Milwaukee ALBany 2124	4831 S. Ashland BOUlevard 0011	1950 Lawrence LONgbeach 0220	EVANSTON 1521 Sherman GReenleaf 0040
WAUKEGAN 520 N. Genesee ONTario 0012	OAK PARK 110 N. Marion VILlage 0150	BERWYN 6241 W. 22nd BERwyn 0626	HAMMOND 5220 Nelson HAMmond 0068	NAYWOOD 8 N. 5th Ave. MAYwood 611

All Makes of Washers Repaired. Phone for Free Estimate

PRIEST WARS HOODLUMS; T QUIT HIS PA

Starts His Own C in Neighborhoo

A young priest walks the and night, unarmed and unh a neighborhood notorious for ders, its brothels, and its spe single handed, he has se lessen his parish from th fingers of hoodlumism.

"Get out—and don't com the priest, the Rev. Father Canning, told the hoodlum parish soon after his appoin St. Charles Borromeo chu months ago. The neighborhoo around Roosevelt road and street. Last week a 19 yea died of knife wounds in th Father Canning came to a the last sacrament and to the onlookers that closed around boy delivered his edict publi

Want Cleanup Permane

Many of the small hoodlu answered the priest: "We'll have gone. But Father Cann made his way through coll boxing instructor, is out to cleanup permanent. Tall, bec dered, his 190 pounds and inches towering above those he appears more the police of Sergt. Tommy Harrison boxing partner.

"Conditions down here misunderstood as sensatio priest said last night. "Th been several killings lately. depressing things have be wild. Anything to get mo neighborhood is meeting dir The Negro, he's hungry a of our Italians are quick and out of work.

"People become a little

MANDEL BROTHER

a store of youth

a store of fashion

a store of moderate p

*Copyrig

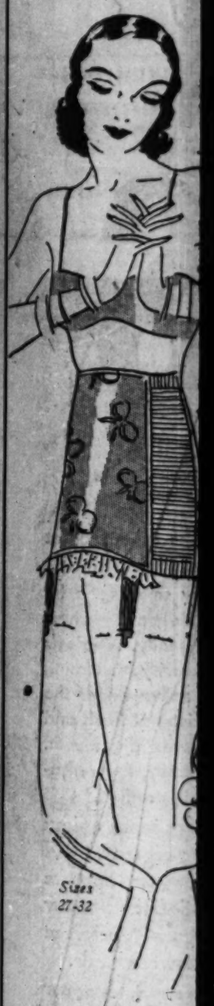

Empress Eugen Frocks Demand

College Girl GIRDL

$3.50

Just what you nee mould your hips smooth, suppla for the new Eug frocks. And wha value! Pink bro only slightly bon

Shorter Model, $2 Long Garter Belts,

Mandel's—Third Floor—W

PRIEST WARS ON HOODLUMS; THEY QUIT HIS PARISH

Starts His Own Cleanup in Neighborhood.

A young priest walks the street day and night, unarmed and unharmed in a neighborhood notorious for its murder, its brothels, and its speakeasies. Single handed, he has set out to clean his parish from the greedy hands of hoodlumism.

"Get out—and don't come back," the priest, the Rev. Father Matthew Canning, told the hoodlums in his church soon after his appointment to St. Charles Borromeo church two months ago. The neighborhood is that around Roosevelt road and Cypress street. Last week a 19 year old lad died of knife wounds in the street. Father Canning came to administer the last sacrament and to the circle of onlookers that closed around the dying boy he delivered his edict publicly.

Want Cleanup Permanent.

Many of the small hoodlums have removed the priest: "We'll go." And they are gone. But Father Canning, who worked his way through college as a boxing instructor, is out to make the cleanup permanent. Tall, broad shouldered, his 190 pounds and 6 feet 11 inches towering above those he meets, he appears more the police partner of Dick Tracy, Tommy Harrison than a boxing partner.

"Conditions down here might be misunderstood as sensational," the priest said last night. "There have been several killings lately. Since the depression things have been going bad. Anything to get money. The neighborhood is meeting dire poverty. The Negro, he's hungry and some of our Italians are quick tempered and out of work.

"People become a little fearful, because when they do something they are afraid they'll be harmed. So they come to me. I have to tell them the best way is to get out and stay out."

And in the face of depression, of unrest caused by unemployment, Father Canning is reconstructing. He is doing what he can to build up the morale of his parish, helping, with the aid of the church, to care for fifty-one families.

He has opened a playground for the boys in the neighborhood. That is keeping them off the street. And he is the confidant of hundreds who need counsel, whether or not they are of the Catholic faith. But the immediate task he has set for himself is ridding the community of hoodlums and crime.

Move Rotarian by Aug. 27, Court Order to Owners

Attorney Miles J. Devine and Walter J. Powers, joint owners of the steamship Rotarian, now being raised from the bottom of the Chicago river at Clark street, were given final warning yesterday by Municipal Judge Jay A. Schiller that the boat must be removed by Aug. 27 or prosecution on a charge of maintaining a nuisance would ensue. The case has been continued a score of times on pleas of the owners for time in which to accomplish the removal.

RUSSIA TO FEED 25,000,000 FROM KITCHEN 'PLANTS'

MOSCOW, Aug. 20.—(AP)—Mass feeding of Russia's workers on a much wider scale is arranged for in a decree issued today by the central executive committee of the communist party.

Present facilities for this work are inadequate, the decree said, although they care for approximately 12,000,000 workers and their families, who are fed collectively at factory kitchens, public dining halls, and feeding stations for children.

Meals are served in these establishments at nominal prices, ranging from 13 to 40 cents. The recent drive to attract more women from their own kitchens to industry has taxed the capacity of the "social feeding" facilities, especially in large cities.

About $14,750,000 is to be spent for the construction and equipment of 300 new factory kitchens and 4,000 dining halls within the next three years, under the terms of today's decree. These will feed 25,000,000 persons.

A group of 500 party men will be mobilized to supervise the work. Foodstuffs will be improved, diets varied, and more efficient methods introduced. The cooperative societies in charge of distribution of foodstuffs have been greatly handicapped lately, not only by the shortage of facilities but also by the poor quality of the foods, insanitary conditions, overcrowding, poor discipline among employés, and improperly trained cooks.

Another decree issued today sets up special funds in all branches of industry to reward workers and plants making exceptional contributions to the advancement of the five year plan.

Although the government and the party have regularly made such awards, this is the first time the policy has taken the form of an official decree.

Argentine Sportsmen Sail 33 Foot Yacht Across Sea

(Copyright: 1931: By the New York Times.)

MONTEVIDEO, Uruguay, Aug. 20—The yacht Ingrid of 15 tons registry, 33 feet long and drawing 6 feet, arrived today with a crew of four young Argentine sportsmen who left Cowes, England, on March 30 and sailed the vessel to the River Plate.

MANDEL BROTHERS
a store of youth • a store of fashion • a store of moderate price*
*Copyrighted

A Special August Value!

This Stunning Coat of Forstmann-Hoffman's

"Cherkessa" with *BLUE FOX

$129.50

"Cherkessa" is a new rough weave in fabrics by Forstmann-Hoffman, makers of many of the most beautiful woolens in the market today. You'll love its nubbiness! And you'll be delighted with the smooth, straighter lines of the black coat illustrated. Note the "trig silhouette." And the gorgeous fur! It's an amazing value. Boxwood green, Sable brown, black. Sizes 12 to 18.

Silver Fox Trimmed Coats also $129.50

*White Dyed Blue.

Mandel's Better Coats—Fourth Floor—Madison.

From the Teenette Shop! A

Quilted ROBE

$6.95

Off for college? Take a robe of quilted satin! In Nile, rose, dusk, black. A remarkable value for Teenettes. Sizes from 11 to 17.

New Chemises, Dance Sets in Teenette Sizes, $2.95

Mandel's—Third Floor—State.

You'll Need Plenty of Rayon

Gowns Pajamas

$1.50

To pack in that bound-for-college trunk! Two-piece styles, trimmed in contrasting bands. A remarkable value at $1.50. Sizes 15-17.

Rayon Bloomers, Panties, Vests, Only 67c each!

Mandel's—Third Floor—State.

MANDEL BROTHERS
a store of youth
a store of fashion
a store of moderate price*
*Copyrighted

Empress Eugenie Frocks Demand a

College Girl GIRDLE

$3.50

Just what you need to mould your hips into smooth, supple lines for the new Eugenie frocks. And what a value! Pink broche, only slightly boned.

Shorter Model, $2.00
Long Garter Belts, $1

Mandel's—Third Floor—Wabash.

MANDEL BROTHERS
a store of youth • a store of fashion • a store of moderate price*
*Copyrighted

Special Selling! 6,000 Pairs of a Famous Maker's New Fall

Fabric Gloves

Priced Sensationally Low

65c

Think of it! The newest fabric gloves for Fall in all the rich new browns and beiges. And in twenty-five different styles—classic slip-ons and mousquetaires in 4 and 6-button lengths. Choose your favorite gloves at this low price!

Mandel's Gloves—First Floor—State.

PIN SEAL

A Smart New Leather for

FALL SHOES

$6.50

Pin seal, smartly dull and extremely durable, makes these new Fall shoes from Mandel's Modern Cinderella Shop. The pumps come in black, the oxfords in black or brown.

Mandel's Modern Cinderella Shop—Fifth Floor.

Match Your Shoes with a

Pin Seal BAG

These smart pin seal bags are marcasite or metal-trimmed and come in a variety of clever shapes and styles. In black only. $5

Mandel's Handbags—First Floor—State.

Carry Out Your Second Empire Costume with

Eugenie Jewelry

$1

These are among the first authentic copies of original Second Empire pieces—brooches, earrings, necklaces and bracelets. Dainty miniatures mounted in plated gold, some set with simulated pearls. Romantic as Eugenie herself.

Mandel's Jewelry—First Floor—Wabash.

Charles of the Ritz Creates

New Beauty Kits

One kit contains all the necessary toilet requisites for the woman whose skin is inclined to be oily, the other for the woman who has dry skin. Attractively packed. $1.95

Special! Four Favorites

From Houbigant

Face Powder, large size—Dusting Powder—Floral Toilet Water—Triple Compact—ea., $1.35

Mandel's Toilet Goods—First Floor—State.

8 MILLION ROAD WORK DELAY LAID TO LABOR UNION

Five Counties Protest to State Wage Board.

BY HAL FOUST.
[Chicago Tribune Press Service.]

Springfield, Ill., Aug. 20.—[Special.]—The governor's wage arbitration board today heard protests from agricultural sections of southern Illinois against the activities of organized labor officials who, according to the state administration, have blocked $8,000,000 worth of construction through their attempts to establish a union scale on road work throughout the state.

Director Cleaveland read letters and telegrams from civic leaders and local officials of five downstate counties, contending that the wage rates recommended by the highway department were fair and that organized labor was without authority to speak the sentiment of the communities.

16 Taxpayers Protest.

These counties were Pulaski, Union, Johnson, Alexander and Jasper. A delegation from Jefferson county, opposing the union move, appeared yesterday but did not stay to testify today. The mayor of Vienna, in Johnson county, wrote that the citizens of his community were indignant over the fact that a group of outsiders led by R. G. Soderstrom, president of the Illinois Federation of Labor, had opposed a wage scale suggested by the state, and satisfactorily to the local residents. A petition signed by 16 taxpayers of the county said that the halting of road construction was disastrous to their community already suffering from unemployment.

The Red Cross of Cairo likewise protested against what it called this interference from outsiders. The organization reported that the road construction was sorely needed to relieve distress caused by unemployment. The Mound City Business Men's league wrote that labor and employers were in full accord with the rates fixed by the state. A downstate merchant declared that the postponement of highway construction was robbing workers of food and other necessities. The other messages read by Mr. Cleaveland were of a similar tone.

Urge Letting of Contracts.

To avoid the protracted delays in construction, the governor's highway advisory board, headed by Senator Richard R. Meents of Ashkum, met with Director Cleaveland late this afternoon and proposed that contracts be awarded at once with provisions that the contractor's price would be changed accordingly should the wage board change the labor scale fixed by the state in its advertisements for bids. The director said he will get an opinion from the attorney general as to whether such an arrangement will be legal.

"This would be fair to the contractors," said Senator Meents, "because their competitive bids would all be based on the same wage scale. It would not be difficult for auditors to adjust the contract price later to meet any change in the wage scale."

The advisory board also undertook an investigation of all facts surrounding the controversy under the prevailing wage act and will issue a public report in two weeks. Besides Senator Meents, the members are Reed F. Cutler of Lewisville, E. E. Crabtree of Jacksonville, James P. Hill of Olney, Frank H. Harrison of Chicago, H. M. Dunlap of Savoy, Henry C. Allen of Lyndon, J. M. Page of Jerseyville, and Will J. Bell of Chicago.

Wage Board Adjourns.

The wage board met for four hours today and then adjourned. Until they fix the minimum wage for the various counties under protest there can be no award of contracts. The rates in Cook, Du Page, and Lake counties are not protested. The $8,000,000 in construction which is being held up would furnish employment directly and indirectly to about 10,000 men.

J. C. Ulrich, Cairo manufacturer, testified that the prevailing rate for common labor in his county was 30 cents an hour. The state proposed a 35 cent minimum for this county. Various union officials, testifying in protest against the state's figures, have advocated a minimum ranging from 55 to 80 cents.

"A man might as well starve loafing as starve working," commented George Ottens, chairman and union labor's representative on the board, when a witness told of hundreds of jobless downstaters seeking work at 15 to 25 cents an hour.

There were 150 signers to a petition from Jefferson county which stated that there were hundreds who had been blocked from any employment because they said union labor officials from outside the county had halted road work with a protest against a wage scale agreeable to the state and agreeable to the local residents who would be engaged on the state's projects in the county.

Workers Satisfied with Pay.

Senator W. R. McCauley of the 48th district, southern Illinois, testified that the employers and employes of labor in his district were satisfied with the state's wage rates to which the union officials have filed objections. On questioning by Mr. Cleaveland, he said in passing the "prevailing wage act" he and other legislators did not understand that it was a measure to enforce a union scale throughout the state, but believed that it was a measure to enforce a minimum scale not lower than the rates being paid for similar work in the vicinity of the individual jobs.

MRS. GRACE D. CABOT RECOVERING; STRANGE MALADY UNEXPLAINED

Boston, Mass., Aug. 20.—[Special.]—Mrs. Grace Dixon Cabot, who was found unconscious from a mysterious malady Monday night by her husband, John Bolt Cabot, in their apartment, was out of danger today in the opinion of physicians at the hospital, although they remained puzzled as to the cause of her illness.

Dr. Hugh Cabot, father-in-law of the young woman, reported that she was apparently steadily improving, but she remained very sleepy and could not remember what had happened to her. It was at first believed that she had taken an overdose of sleeping tablets, but Dr. Cabot said she would not have slept more than four hours if she had taken all the sleeping tablets in the house.

Reports that the young woman might have attempted suicide were characterized by Dr. Cabot as "unjustified and without basis," and talk of domestic difficulties was "nonsensical."

Contrary to published reports, Mrs. Cabot was not stricken on the first anniversary of her marriage. She was married to Mr. Cabot at the Little Church Around the Corner in New York, Aug. 7, 1930, although their wedding was not announced until several months later. Mrs. Cabot is the daughter of Bishop and Mrs. Edward E. Dixon of Moore, Pa.

LIMIT HIGHWAY WORKERS TO $100 TO SPREAD JOBS

Lincoln, Neb., Aug. 20.—(AP)—To help unemployed Nebraskans and aid farmers in drought stricken areas Gov. Charles W. Bryan today announced a plan to give state highway construction to counties, with a provision that each worker shall receive no more than $100.

GOV. C. W. BRYAN.

Departing from the custom of awarding contracts to private contractors, Gov. Bryan arranged with Knox county officials to undertake a fourteen mile road grading project.

The plan, the governor explained, will employ hundreds of farmers in Knox county whose crops have suffered from the drought and grasshoppers and whose live stock has suffered from anthrax.

MAN WITHOUT COUNTRY OFF ON SHIP AGAIN

Baltimore, Md., Aug. 20.—(AP)—Peter Russell, a man without a country, began his fourth trip under guard across the Atlantic today.

Aboard the freight steamer Artigas, to which he was transferred under guard last week, Russell started for Glasgow, Scotland, in confinement below decks. Glasgow, federal immigration officials said, is one of the several cities which Russell had at various times claimed as his place of birth.

This trip is Russell's fourth across the Atlantic in four months. American immigration authorities deny Russell is a citizen of this country, and twice have refused to let him land. British authorities likewise have rejected him twice.

ELEVATED ROAD BUILDING URGED BY LEGISLATORS

Chicagoans United on Plan to Help Unemployment.

Regardless of the location of their districts, all of the Chicago members of the general assembly interviewed on the subject favor legislative consideration of an emergency appropriation from gasoline tax receipts for the immediate construction of the west side elevated highway as a means of relieving unemployment.

It had been expected that men speaking for west side districts would be particularly enthusiastic over the project, but inquiry also showed that senators and representatives from the north and south sides as well are strongly in favor of having Gov. Emmerson include this subject in his expected call for a special session of the assembly in September or October.

Unless this question is included in the call, it was pointed out, the legislature will not be able to consider the plan until the next regular session of 1933, and by that time, it was added, two "hard winters" will have gone into history.

Senators Back Proposal.

As examples of how legislators from various sections of the city fell in this matter, it was found yesterday that Senator Roy Woods of the south side and Senator Harold G. Ward of the north side were equally firm in their belief that the way for consideration of the plan should be opened now. Representative David I. Swanson of the Englewood district joined in the expressions of hope that no time will be lost unnecessarily.

"I doubt," said Senator Woods, "that any of us can forecast with accuracy the extent of the want and suffering we are bound to see next winter. Any possible relief, particularly relief on the scale that is said to be promised by this improvement, should be seized upon at the earliest possible moment.

Favors Speedy Action.

"We members of the legislature have not at this time accurate information concerning either the engineering and legal problems involved in the proposed highway plan or the exact status of the gasoline tax funds and the state road program. But we should be able to get that information in a short time if the subject can be taken up at the special session.

"Whatever the situation, I feel certain that here there is a possible opportunity to take care of thousands of unemployed this winter, and that it will be regrettable if the special session does not give the subject thorough study."

Jobs for Thousands Seen.

Senator Ward expressed himself similarly in reference to the outlook for next winter.

"It doesn't seem possible," he said, "that, if the Chicago Plan commission, having gone into the subject thoroughly, says it is possible to employ thousands of men on this project within a few months, Gov. Emmerson will not ask the special session to consider it. We cannot pass final judgment on it now, but we ought to take it up as soon as possible for serious consideration."

"Anything that will alleviate want this fall and winter," said Representative Swanson, "should be encouraged. State projects and similar work should be advanced as rapidly as possible. If, as is said, there is money available for this highway, the legislature should be asked to give it its attention at the special session."

BUSINESS MEN TO MEET

Plans to speed up legislation on the proposed west side elevated highway to relieve unemployment will be discussed at a meeting of business men in the Congress hotel today. William J. Marsech, secretary of the South Central District association and chairman of the affiliated south and west side civic organizations, called the meeting.

Measures for employment relief through immediate expenditure of gas funds and other state money appropriated at the last session of the legislature for use in Cook county and the city of Chicago will also be discussed at the business men's meeting.

A letter was sent to the governor yesterday by the associations which Mr. Marsech represents, urging him to speed up the expenditure of highway money within Cook county and Chicago.

Brazil Opens Air Mail Service to Remote Towns

[Copyright: 1931: By the New York Times.]

SAO PAULO, Brazil, Aug. 20.—Air mail service was opened yesterday between Corumba and Cuyaba. Corumba is the most interior settlement of the state of Matto Grosso and the site of a rich mineral development.

32 YEARS GIVEN BANK BANDIT FOR SLAYING DEPUTY

Watseka, Ill., Aug. 20.—[Special.]—After deliberating sixteen hours, a jury returned a surprise verdict here today in the case of Joseph Jazorak, Chicago gunman, charged with the murder of Deputy Sheriff Henry Ennen of Iroquois county following the robbery of the Buckley State bank on July 17.

Although the offer of Attorney Barratt O'Hara of Chicago, at the outset of the trial, to plead his client guilty to the charge and accept a sentence of life imprisonment was flatly refused by State's Attorney A. Fred Kendall, who demanded the death penalty, the jury recommended a sentence of 32 years in the penitentiary when they brought in their verdict to Circuit Court Judge Frank L. Hooper.

Attorney O'Hara had spent five hours in his plea for the defense in advancing the contention that Jazorak, a world war veteran, was suffering from shell shock and was not responsible at the time he shot Ennen. Jazorak and two companions, Pierce F. Lanigan and Edward Felder, were pursued and captured by a posse of farmers and deputy sheriffs after the Buckley robbery. It was during the chase that Ennen was slain.

Lanigan and Felder pleaded guilty to the robbery on July 30 and were sentenced to serve terms of from one year to life in the Joliet penitentiary.

Jazorak later was taken before Judge Hooper, where he entered a plea of guilty to the charge of robbing the Buckley bank. Judge Hooper sentenced him from one year to life for the bank robbery, to become effective at the expiration of the sentence for murder.

Couple Put on Probation for Forest Preserve Outing

A month ago Mrs. Mary Gibson, 4224 Joliet avenue, Lyons, and Emil Erickson, 824 43d street, Lyons, decided that it would be nice to take their families and go camping in the forest preserve. Their respective spouses demurred, so they took four of Mrs. Gibson's children and Erickson's three, and went anyway. Arrested on complaints made by Gibson and Mrs. Erickson, they pleaded guilty to contributing to the neglect of their children yesterday before Judge Charles A. Williams in the Criminal court and were placed on probation for a year.

Old Zachary Taylor Estate to Be Site of Seminary

Louisville, Ky., Aug. 20.—(AP)—Part of the estate on which President Zachary Taylor once resided has been selected as the site for a million dollar Catholic seminary. Announcement of the purchase of the plot, a few miles from the center of Louisville, was made here today by the Rt. Rev. John A. Floersch, bishop of Louisville. The site contains 316 acres and cost $146,000.

Complete with the Nationally Famous Schulte Service

Smart White Gold Filled Frames with Finest toric lenses for near or far vision. Specially fitted to your eyes.

$8.75

Schulte

OPEN Till 9 P. M.

136 N. State 17 W. Madison 133 W. Madison 139 S. State 118 S. Dearborn

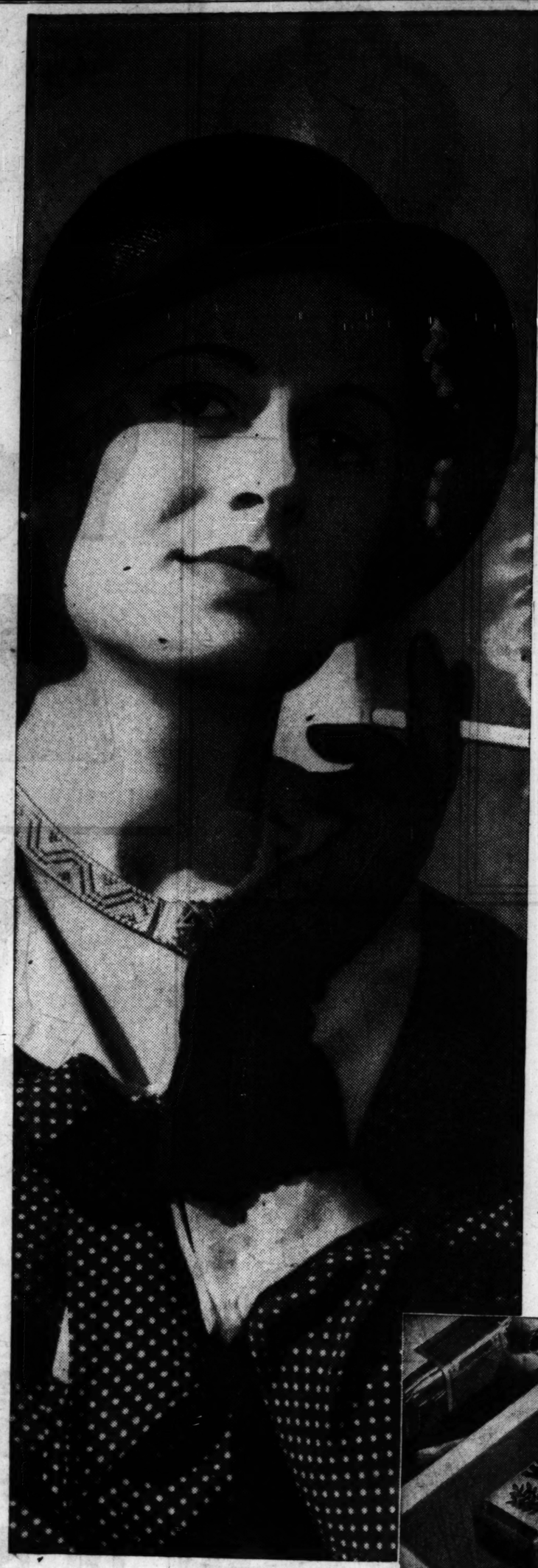

SMOKERS!

YOUR TASTE-BUDS TELL YOU

TRY THIS

YOU can see them on your tongue—thousands of tiny clusters of taste-buds.

Papillae, science calls these sensitive organs. You *taste* with them.

Your smokes, your food, are full of keen zest and flavor when your papillae are in proper working order.

But—when they're tired, jaded, your taste "goes dead." Your cigarette, your food, taste flat.

Care for your taste-buds, your papillae. Care for them by avoiding dry mouth, a condition of recognized prevalence. Keep the tongue moist and well lubricated.

If you enjoy smoking a lot—and who doesn't!—chew Wrigley's frequently. Wrigley's between smokes, by stimulating a free flow of saliva, keeps the taste-buds moist and fresh and definitely relieves dry mouth. Thus, scientists say, the sensation of taste is intensified.

If you'd like more enjoyment of your cigarette and your food, keener appetite and better digestion, chew Wrigley's regularly between smokes and between meals.

At the cigar stand, take your change in Wrigley's.

* All statements in this advertisement are based on scientific research conducted by a nationally known biochemist connected with the medical faculty of a great American university.

B-355

Wrigley's SPEARMINT—take a package in change when you buy your favorite smoke! It has the true spearmint flavor—so delightfully refreshing that far more people buy this fine gum than any other. (Do not confuse Wrigley's Spearmint with Wrigley's Double Mint which has a delightful peppermint flavor.)

CHAS. A. STEVENS & BROS
19-25 North State

All Set for Campus Honors!

ALLIGATOR in Exciting Fall Styles

You just can't do better than to choose Alligator for everyday street and campus wear. It's so smart, so fitting, so practical. And the price is perfect for those back-to-school budgets!

$9.75

Oxford in Black or Brown.

Strap-Slipper, Brown Only.

the shoe box
SHOES FOR THE YOUNGER SET / FIFTH FLOOR

Store hours 9:30 to 6. Auto parking service Wabash door. Moderate charge.

Domino
Largest selling Cane Sugar
On the air Saturday nights at 8:30
"Success is with Domino"

ALLSTATE Tires Give More Mileage Per Dollar Than Any Other Tire Made...

...This Fact Alone Accounts for the Success of

ALLSTATE TIRES

It Has Never Been Matched by Anything in the Entire Tire Industry

ALLSTATE is *the best* tire value. This is our claim—and it's backed by the verdict of over 8 million ALLSTATE Tire users. You can take ALLSTATES quality for granted—*out of over 150 actively sold brands of tires 1 out of 9 motorists choose ALLSTATE at a saving up to 25%.* And in Chicago ALLSTATE outsells any other tire by a big margin.

The World's Most Successful Tire Manufacturer Builds ALLSTATE Tires

15 million ALLSTATE TIRES have been bought by motorists in 6 years. 6 years ago there was no ALLSTATE TIRE. From obscurity to dominating leadership in 6 years. Here is success that has never been matched by anything in the tire industry.

ALLSTATE Tires Have As Many Plies As Any Other First Quality Tire

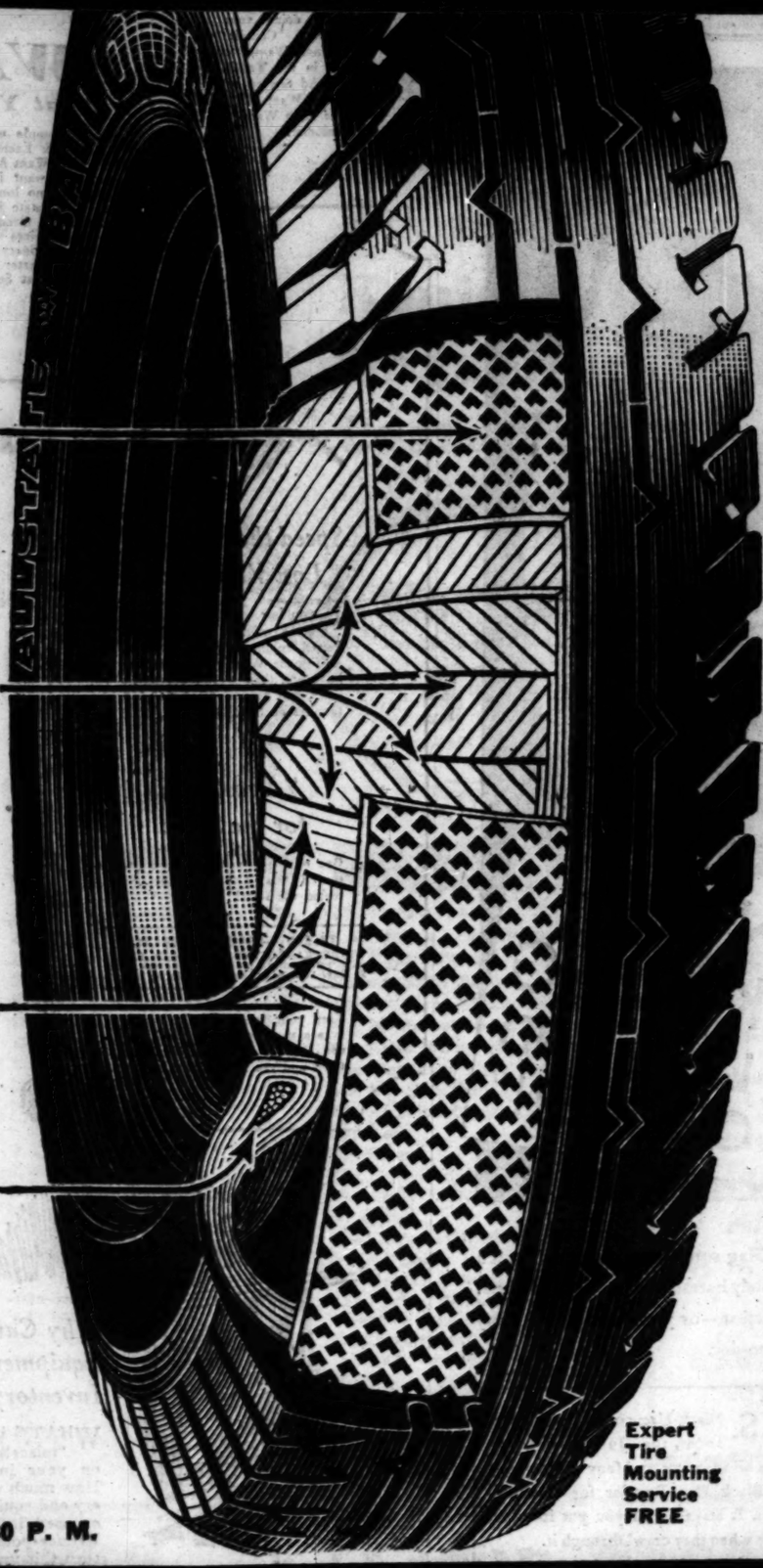

Here's ALLSTATES Tread

Gives 121% Longer Wear

ALLSTATE tread life is 121% longer than that of a certain nationally-advertised tire. This is not just a guess. *It is a laboratory-proved fact and you can prove this to yourself under any driving conditions!* A reality! The ALLSTATE tread gives you more than double wear. The safety non-skid pattern is retained that much longer. *Tire life is extended.* Punctures are resisted, and the appearance of the tires is preserved.

ALLSTATES Breaker Strip

Is Double Woven—a Better Breaker

Some manufacturers mistakenly call it a ply. But Sears, Roebuck and Co., the National Better Business Bureau and all of the ethical tire manufacturers call it a breaker strip. Ours is the standard set for the tire industry. This thick double woven breaker strip actually cushions and protects plies from the road shocks.

ALLSTATES Full Plies

Have 29.90% Better Cord Strength

Very, very important. The cords in your tire are its foundation and must hold out against the shock of road bumps, the strain of quick braking and the destructive effect of internal heat. Because ALLSTATE cord life and strength are actually 29.90% greater than other certain tires offered as "first quality," you are assured of *that much additional protection against blowouts.* Greater strength to carry heavier loads. Bigger value, safety, long wear, more comfort.

ALLSTATES Bead Protectors

Give Double Reinforcement

This means double safety against rims breaking the fabric. These, too, are of super-elastic fabric and contribute to the safety of your car.

ALLSTATES Beads

They're massive, strong beads that insure additional measure of safety and service. The entire construction of ALLSTATE follows the most advanced principles of tire engineering.

Larger Air Capacity

Ride with More Comfort on ALLSTATE Tires

These great tires are important in Sears' crusade for motoring safety. These inside facts prove ALLSTATES superiority—ride with the millions of motorists who have changed over to ALLSTATE Tires.

Expert Tire Mounting Service FREE

COMPARE These 12 Quality Points

The Tire Industry's Largest Independent Testing Laboratory Finds These Facts:

	Size 29x4.40—4.40-21	Standard First Quality ALLSTATE Tires	A Nationally Advertised First Quality Tire
1	29.35% LOWER PRICE	$4.98	$7.05
2	More Volume of Material	385 Cu. In.	374 Cu. In.
3	More Weight	16.625 Lbs.	15.875 Lbs.
4	More Width	4.546 In.	4.34 In.
5	More Thickness of Tread	.348 In.	.343 In.
6	More Tread Width	3.78 In.	3.59 In.
7	Better Cotton Fabric	15 Strands	9 Strands
8	29.90% Better Cord Strength	17.8 Lbs.	13.7 Lbs.
9	Better Breaker—Under Tread	Double Woven	2 Single
10	25% More Tread Strength	3950 Lbs.	3160 Lbs.
11	Longer Tread Wear	121% More	
12	Number of Plies**	4 Plies	4 Plies

**"A Ply is one of a number of layers of rubberized cotton fabric—either cord or square woven—extending from bead to bead and forming the body of the tire." *Definition of the National Better Business Bureau.*
Any fabric merely under the tread of a tire is a breaker strip and not a ply.
*Name on request.

Sears' Challenge

Mount an ALLSTATE on one wheel of your car against a tire of any other make on the opposite wheel.

If the ALLSTATE does not give you greater service, longer mileage, more riding comfort, or a saving up to 25% in price,

We Will Give You a New ALLSTATE TIRE FREE

COMPARE These PRICES

Automobile manufacturers do not use the Second Line Tires of National Manufacturers as original equipment. Why should you take the risk when you can save money by buying genuine, FIRST QUALITY ALLSTATE TIRES, backed by a responsible guarantee and with a saving of 25%? Even if the tire size for your car is not listed, we have it—and we will save you up to 25%.

MAKE OF CAR	Tire Size	Sears' ALLSTATE Tires—Each	A Nationally Advertised "First Line" Tire	Sears' Companion Tires—Each	A Nationally Advertised "Second Line" Tire
Ford	30x4.50—21	$6.40	$7.85	$4.95	$5.60
	29x4.40—21	4.98	7.05	4.75	4.98
Chevrolet	29x4.50—20	5.60	7.45	4.75	5.60
	28x4.75—19	5.65	8.55	5.60	6.65
Buick	31x5.25—21	9.97	11.40	7.97	8.97
	28x5.50—19	8.90	12.00	7.65	8.90
Essex	30x5.00—20	7.10	9.40	6.15	7.10
	28x5.00—19	6.98	9.15	5.90	6.95
Pontiac	29x4.75—20	6.75	8.90	5.75	6.75
	29x5.00—19	6.90	9.15	5.90	6.90
Whippet and Durant	28x4.75—19	6.65	8.55	5.60	6.65
	29x5.00—19	6.90	9.15	5.90	6.90
Dodge	29x5.00—19	6.90	9.15	5.90	6.90
	28x5.50—18	8.75	11.50	7.45	8.75
Chrysler	28x5.25—18	7.90	10.35	6.95	7.90
	30x6.00—18	11.20	16.20	9.45	11.20
Nash	30x5.25—20	8.30	11.15	7.25	8.30
	31x6.00—19	11.45	16.70	9.65	11.40
Oldsmobile	28x5.25—18	7.90	10.35	6.95	7.90
Studebaker	31x6.20—19	12.50	20.10		
	29x5.50—19	8.90	12.00	7.65	8.90
Plymouth	29x4.75—20	6.75	8.90	5.75	6.75
	28x4.75—19	6.65	8.55	5.60	6.65
Graham	30x5.25—19	8.15	10.80		
	31x6.00—19	11.45	16.70	9.65	11.40
Hudson	31x6.00—19	11.45	16.70	9.65	11.40
	28x5.50—18	8.75	11.50	7.45	8.75
Hupmobile	29x5.50—19	8.90	12.00	7.65	8.90
	31x6.00—19	11.45	16.70	9.65	11.40
Packard	32x6.00—20	11.67	17.60	9.85	11.80
	32x6.50—20	13.65	20.40		
De Soto	29x5.00—19	6.90	9.15	5.90	6.90
	29x5.25—19	8.15	10.80		
Willys-Knight	29x5.50—19	8.90	12.00	7.65	8.90
	31x6.00—19	11.45	16.70	9.65	11.40
Oakland	29x5.50—19	8.90	12.00	7.65	8.90
	32x5.50—18	8.75	11.50	7.45	8.75
Cadillac	32x6.75—20	15.35	22.00		
	33x7.00—19	15.05	21.20		
La Salle	32x6.00—20	11.67	17.60	9.85	11.80
	31x6.20—19	12.53	20.10		
Reo	28x5.25—18	7.90	10.35	6.95	7.90
	30x6.00—18	11.20	16.20	9.45	11.20
Lincoln	32x6.75—20	15.90	22.00		

Now That You Know ALLSTATES Inside Facts—Change to ALLSTATE, a Better Tire at a 25% Saving

SEARS, ROEBUCK AND CO.

North 3640 Lawrence Av. at Winchester Av.

West Homan Av. at Arthington St.

BECKER-RYAN & CO. Sears, Roebuck and Co. Affiliate Halsted at 63rd. St.

South East 79th St. at Kenwood Av.

Southwest Western Avenue at 62nd Street

WE GUARANTEE SATISFACTION OR YOUR MONEY BACK

ALSO SOLD AT SEARS' NEIGHBORHOOD STORES

Sears' Neighborhood Stores Open Every Evening Until 9 o'Clock

NORTH SIDE
1128 N. ASHLAND AVE. *Near Division*
2632 N. CLARK ST. *Near Diversey*
6318 N. CLARK ST. *Near Devon*
2516 MILWAUKEE AVE. *Near Logan Square*
4359 MILWAUKEE AVE. *Near Montrose*

WEST SIDE
5930 W. MADISON ST *Corner Mason*
5931 W. NORTH AVE. *Corner Mason*
3905 W. 26TH ST. *Corner Springfield*

SOUTH SIDE
3022 E. 92D ST. *Near Commercial*

SUBURBS
BLUE ISLAND, ILL. *12733 S. Western Ave.*
CICERO, ILL. *5953 W. 22d St.; corner Austin*
DES PLAINES, ILL. *682 Pearson St.*
EVANSTON, ILL. *1029 Davis St.*
FOREST PARK, ILL. *7225 W. Madison, nr. Harlem*
GLEN ELLYN, ILL. *Pennsylvania and Main Sts.*
WINNETKA, ILL. *580 Lincoln*
HIGHLAND PARK, ILL. *544 Central*
KENOSHA, WIS. *6207 22d St.*
LAKE GENEVA, WIS. *255 Broad St.*
MAYWOOD, ILL. *511 Lake St., near 5th Ave.*

Other Nearby Stores Selling ALLSTATE Tires: Aurora, Elgin, Gary, Joliet, Racine, Waukegan, Roseland, So. Bend, La Porte, Michigan City, Milwaukee

DOLLAR OIL NEAR IN MARTIAL LAW AREAS, IS BELIEF

Big Companies Prepare to Meet Terms.

Oklahoma City, Okla., Aug. 20.—(AP)—A prediction that dollar oil may be ing from some of the derricked giants in the Oklahoma City field before many hours came today as the result of the Oklahoma-Texas program of higher prices, or no crude from flush areas.

CICERO MURRAY.

While the pine treed stretches of the vast east Texas producing area slept under surveillance of National Guardsmen, Cicero I. Murray, cousin of the Oklahoma governor who led the way to a military curb of wells, forecast a $1 per barrel price posting here, perhaps tomorrow. He predicted opening of wells to those buyers offering $1 a barrel and taking petroleum ratably from wells in the same producing horizon.

"All the buyers are coming around," said Cicero Murray, "and we'll soon have our price. It is my judgment it will be here Friday."

Murray Meets Oil Men.

After a conference with oil men last night Gov. W. H. Murray said four out of five were willing to pay the $1 scale he would exact in return for opening wells and that if Oklahoma City field companies producing from the Wilcox sand would get together, agree to prorate and pay the price "I believe a plan can be worked out in a few days so they can run day and night." There would be no compromise on the price, he said.

Oil minded southwesterners, from major purchasers on down, have expressed the belief that a crude oil price increase is assured if the Texas and Oklahoma shutdowns remain in force.

Expect Increase in Gasoline.

The upward movement of the wholesale gasoline market in Oklahoma, as refiners felt the pinch of diminishing crude supplies, led to a belief in many circles that motor cars might soon be propelled by higher priced fuel.

At Austin figures in the office of R. D. Parker, chief of the oil and gas division of the Texas railroad commission, showed that retail gasoline prices usually rise one cent a gallon with every 20 per cent boost in crude rates.

A report by J. Edward Jones, oil representative of Gov. Harry H. Woodring of Kansas, asking the executive to request President Hoover to place an embargo on foreign oil was made public by Woodring.

Jones asserted "monopoly rules" in the industry and said the Oklahoma-Texas shutdowns "absolutely exclude independent refiners from their vital source of supply, but for every Oklahoma and Texas barrel of oil kept from the big importers a Venezuela barrel of cheap oil can take its place."

Accept Bid to Conference.

Topeka, Kas., Aug. 20.—(AP)—Two oil companies, Standard of New Jersey and Shell, accepted today the invitation of the Kansas public service commission to meet with it and regulatory bodies of other midcontinent states in a stabilization conference at Oklahoma City on Sept. 11. Replies had not been received from the Standard Oil Company of Indiana and the Gulf Oil corporation, the other large importers invited.

Thurman Hill, member of the Kansas commission, said he was working out a uniform production curtailment program to be submitted at the Oklahoma City conference, and that the oil companies would be asked to agree to a corresponding cut in their foreign imports.

FOUR STATES HOLD KEY.

BY O. A. MATHER.

Hope for stabilization of petroleum production and prices appear to hinge on the conference of officials of Texas, Oklahoma, and Kansas in Oklahoma City on Sept. 11. These three states, together with California, produce nearly 85 per cent of all crude oil now being turned out in the United States. California for some time has had a proration law under which its output is restricted and both Oklahoma and Kansas more recently have adopted measures to curtail potential production.

Overproduction of oil and drastic declines in prices in the last year or so have been largely attributable to the discovery of vast new oil fields in Texas, particularly in the east Texas area. The total output of crude oil in the United States averages 2,498,500 barrels a day and of this total Texas produced 1,319,000 barrels, or more than half, and the east Texas field alone turned out 738,050 barrels, or nearly a third. On the other hand, California produced only 517,000 barrels a day, Oklahoma 264,500, and Kansas 102,850.

Thus, these four states produced 2,203,550 barrels a day, leaving only 295,150 barrels to be turned out by the rest of the country. The entire eastern territory, including Michigan, produced less than 110,000 barrels a day. The older eastern fields have a fairly steady production and do not appear to be susceptible of much expansion. Therefore, the future of the oil industry appears best on proration agreements among Texas, Oklahoma, and Kansas, with California perhaps joining in.

Mexico Fixes 30 Years as Maximum Murder Penalty

MEXICO CITY, Aug. 20.—(AP)—A maximum penalty of 30 years imprisonment for murder is established for the federal district and federal territories in a new penal code just put into effect. Capital punishment was abolished by a code promulgated in 1929.

HOTEL PEARSON
A CULTURED HOTEL-HOME
190 E. PEARSON ST. CHICAGO

RECORDS DISAPPEAR; JUDGE AND 4 COUNTY OFFICIALS INDICTED

Paducah, Ky., Aug. 20.—(AP)—Three county officials, a former sheriff and a special auditor, were indicted this afternoon by a special McCracken county grand jury which investigated the disappearance last month of county records from the court house here.

In its report to Circuit Judge Joe L. Price, the grand jury termed the fiscal affairs of the county "miserably kept" and recommended that its investigation be carried on by the regular September grand jury.

Indictments charging malfeasance in office were returned against County Judge W. A. Middleton and County Attorney Holland Bryan. A charge of embezzlement was placed against former Sheriff Emmett L. Holt, a charge of failure to take a tax receipt was filed against County Clerk J. W. Polk, and a charge of making false sheriff's settlements was placed against Thomas E. Knight of Louisville, who made an audit of the county's books in 1929.

Last week the grand jury indicted County Attorney Bryan, County Clerk Polk, Tax Commissioner W. N. Ezell and Holt on charges of conspiracy in connection with disappearance of the records.

"Mystery Man" Arrested Carrying Gun on Shoulder

Business men in the 1100 block in South Wabash avenue were considerably relieved yesterday when police took into custody a man who had been roaming about the district late at night with a shotgun over his shoulder. At the detective bureau the mystery man revealed himself as only a harmless Texan, however, who had been ordered by his doctor to sleep out of doors. The gun, he said, was for protection. He said he was B. M. Fugitt, 40 years old, of Edna, Tex., a salesman for the Original Idea company of Dallas.

LABOR FOES BALK AT PLAN TO SAVE AILING ENGLAND

Demand Economies, Not New Taxation.

BY JOHN STEELE.

[Chicago Tribune Press Service.]

LONDON, Aug. 20.—A serious political storm, coupled with possibility of a cabinet crisis, followed today's revelation by Prime Minister MacDonald's Labor government of its plan to balance the national budget.

The plan was revealed to the government's opponents in a series of conferences between cabinet members, leaders of the Conservative and Liberal parties, and the trades' union congress. Sir Samuel Hoare and Neville Chamberlain, for the Conservatives, and Sir Donald MacLean, for the Liberals, immediately attacked the proposals as insufficient to slash the necessary $600,000,000 from the budget, and declared that more stress should have been made on "drastic economies" and less on new taxation.

Fight Dole Reduction.

Trade union leaders, meanwhile, leveled a bitter attack on proposed reduction in the unemployment dole, and sent a delegation to the cabinet's "big five." They declared that they would oppose any cuts in social services, or in the pay of public employés, and urged that a tariff be levied to make these unnecessary.

That move, incidentally, put the cabinet in an embarrassing position, since Liberal leaders declared that any policy of a tariff for revenue would not receive the support of the Liberal party, which the Labor government realizes it needs in the plan to save England in her financial dilemma.

The only hint of aid given the government was a negative one, when the national executive body of the Labor party agreed to "leave the position with the government."

Reveal Salary Slashes.

It was revealed today by trades' union leaders that the government's plan includes cuts in salaries of teachers and police; reduction ranging as high as 20 per cent, of salaries of state employés exceeding $10,000 a year; reduction of 20 per cent in salaries of cabinet ministers; restriction of transitional benefit for unemployed to 26 weeks and extension of the unemployment relief scheme to large numbers of workmen not included now, such as railway employés, municipal workers, insurance company employés and teachers.

Chancellor of the Exchequer Snowden also admitted that a new tax on bonds and stocks bearing fixed interest had been under discussion. He declined to announce the government scheme. Further meetings with the opposition leaders will be held today.

FRANCE NAMES FRANCOIS-PONCET ENVOY TO BERLIN

(Picture on back page.)

[Chicago Tribune Press Service.]

PARIS, Aug. 20.—Andre Francois-Poncet, undersecretary of state for national economy, today was appointed ambassador to Berlin to succeed M. de Margerie, who, it is expected, will retire from the diplomatic service.

The cabinet also appointed Foreign Minister Briand, Minister of Finance Flandin and Louis Rollin, minister of commerce, as chief delegates to the council meeting of the league of nations, which meets at Geneva next month. This announcement confirms the opinion that Premier Laval will not go to Geneva.

ROB JOE GREIN'S NEPHEW.

Two bandits yesterday approached a car occupied by Roy Grein, 26 years old, 5419 Augusta street, a nephew of City Sealer Joe Grein, and Miss Esther Peterson, 25 years old, in front of the latter's home at 3316 Wabansia avenue, and robbed the couple of $70.

"I STOPPED paying fancy prices for insect-killers when I discovered Black Flag Liquid. It cleans out those pesky flies and mosquitoes, moths, ants, roaches and bedbugs—and it saves me money, too."

Follow her example—get Black Flag Liquid to-day. Close the windows and spray the room full of Black Flag's pure, pleasant-smelling, stainless mist. Watch the flies and mosquitoes drop—dead! More powerful killing ingredients make Black Flag surer—and quicker. Yet it's absolutely harmless to humans and pets. Satisfaction—or your money back. Buy a can to-day.

©1931, B. F. CO.

P. S. Black Flag comes in Powder form, too. Just as deadly. Kills all insect pests. Many people prefer Black Flag Powder for crawling pests. It stays where you put it—kills pests when they crawl through it.

BLACK FLAG LIQUID

KILLS FLIES AND MOSQUITOES — DEAD!

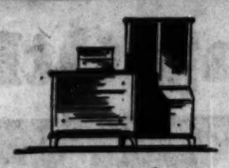

Want to Sell Your Furniture?

If you are leaving the city, or moving into a furnished apartment, or refurnishing your home, let a Tribune Want Ad help you find buyers for your used furnishings! The Home Furnishings columns is a market place well known to and patronized by Tribune readers. Call Superior 0100 and ask for an Adtaker.

Extra Hands to Help You!

Extra jobs about the house? Extra pairs of hands, hired by the hour, by the day or for several weeks will help with housework and seasonal cleaning. Your time can be devoted to getting the children ready for school, to the sewing you must do, and to doing your Fall shopping. Consult the Situations Wanted columns in the Tribune Want Ad Section or place a Want Ad in the Help Wanted columns.

SWAP for What You Want!

Scores of people use want ads in the Barter & Exchange column of the Tribune Want Ad Section to get things they want in exchange for other things no longer of value to them. Real estate is traded for an auto, washing machines for radios, personal services for apartment rent, or machinery for what have you. Try a Barter & Exchange ad yourself in next Sunday's Tribune.

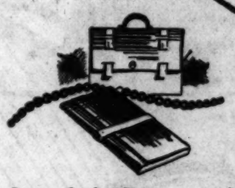

Speed the Return of Lost Valuables!

IF you lose something of value, place a want ad in the Lost & Found column of the Tribune. A Tribune Want Ad can be seen by more than 815,000 families daily, and by more than 960,000 families on Sundays.

7 Prospects for the Suite!

One of the 7 prospects who answered this Tribune Want Ad rented the suite!

TO RENT—ROOMS—SUBURBAN.
WINNETKA—LGT. SUITE IN MOD. HOME: liv. rm., bedrm., bath; sel. $8; dbl. $12; 2 blks. sta. 414 Linden-st. Winn. 880.

Keep your rooms filled! Whenever a vacancy occurs, use Tribune Want Ads! Call Superior 0100 and ask for an Adtaker!

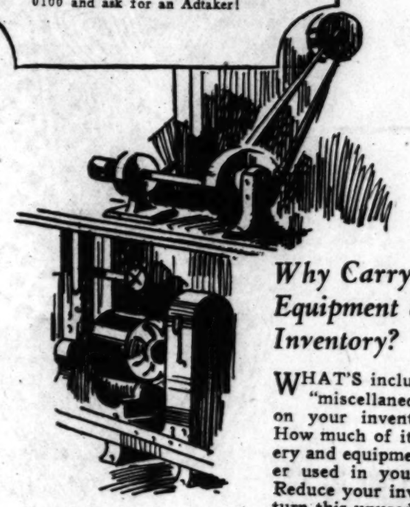

Why Carry Unused Equipment on Your Inventory?

WHAT'S included in that "miscellaneous" column on your inventory sheet? How much of it is machinery and equipment no longer used in your business? Reduce your inventory and turn this unused machinery and equipment into cash! Advertise it for sale in the Machinery and Equipment column of the Tribune Want Ad Section, a market place for almost everything from lathes to glass-lined milk tanks and yard locomotives!

A $1,755,948,800 MARKET!

The census shows that $483.32 is the average per capita sales in Illinois. On that basis, the 960,000 families who read the Tribune on Sundays represent a market worth $1,755,948,000! The 815,000 families who read the Tribune on week days provide a market worth $1,575,623,200!

WILL YOUR APARTMENTS STILL BE VACANT THIS FALL?

WHETHER or not your apartments continue to be vacant depends upon your ability to reach the largest number of likely prospects with your offer. Personal solicitation is inadequate for so big a job. Play safe. Use a Tribune Want Ad, which can place your offer before more families in Chicago and suburbs than a want ad in any other newspaper. Call Superior 0100 and ask for an Adtaker!

DEALERS! Get Back Profits Sacrificed on Trade-In Sales!

WHY store at a sacrifice of profits the used radios, vacuum cleaners, sewing machines, stoves, ice boxes, washing machines and ironers taken in trade? Get cash for them! Offer them for sale in the Household Appliances column of the Tribune Want Ad Section. Housewives watch this column for bargains. Make use of this live market place!

Your Fall Clothing Can Cost Less!

HERE'S a way to reduce the cost of your Fall outfit! Examine your clothes closets for garments no longer worn. Place them on sale in the Clothing & Furs column of the Tribune Want Ad Section. Scores shop in this column for bargains in dresses, coats, suits and other apparel. The cash you can get for your surplus clothing can help pay for your new clothes.

Where Will You Be Five Years from Today?

WHY quit studying because you graduated from high school this year? Employers pay good wages only to those who have had special training. Hard times hit unskilled employes first. Continue your studies in one of the many trade and business schools that advertise in the Instruction and the Trade Schools columns of the Tribune Want Ad Section!

More Than All the Families IN THESE TEN STATES!

ALL the families living in the combined states of Arizona, Delaware, Idaho, New Hampshire, New Mexico, Nevada, North Dakota, Utah, Vermont, and Wyoming do not equal the number of families who read the Sunday Tribune!

975 Telephone Calls *every day*

WHENEVER you need to use want ads, remember to call SUPerior 0100—ADTAKER! Tribune Adtakers receive a total average of 975 calls daily from people who have found it worth while to remember to call SUPerior 0100—Adtaker!

LIST POLICE O... 65; RETIREM... MAY BE ORDE...

Veterans Tell React... Proposed Move...

JAMES McSWEENEY

Mayor Cermak's intimati... members of the police de... over 65 ... age will ... tired on ... to make ... young ... took on ... force ... when Ja... Sweeney ... departme... tary, ... Acting ... sioner ... with a ... members ... reached ... that age.

The li... includes ... Lieutenants, 31 sergeants, ... men, and three matrons, was ... public. The oldest member ... however, is 84 years old a... lived to be Michael Evans, ... head of the bureau of ident...

Captains Offer Comme...

Meanwhile the suggestion t... efficiency and zeal were imp... cause of their advanced age ... varying comment from a nu... captains who have reached t... borhood of 65 years. The ... ranged from indignant den... they were not just as capable ... to extreme reticence on the ...

Capt. John Ptacek, in com... the Lawndale district, said ... had no thought of retiring ... he would be "glad to abide ... thing the mayor saw fit to do...

Lieut. John Norton, vetera... department for 44 years and ... detectives, who has reached ... birthday, said he had nothin... on the subject. "It's only ... anyway," he said, "and ru... long in rooming houses. Ho... it comes to that and they ... no longer efficient, I'll go are... the rest."

Palczynski Defends Ag...

Capt. Joseph Palczynski ... Racine avenue district was ... in denying he had slowed up...

"Why, I'm as capble as ... was," he said, "and my 40 ... experience on the departmen... to duplicate. You can't pu... head on young shoulders. I ... business and I am as phys... and alert as ever."

Evans, head of the bureau ... fication and who is 84 years ... the civil service rank of chi... fication inspector. He is on... most active men connected ... department and is in his of... morning at 8 o'clock.

A transfer order issued las... by Police Commissioner Alc... Lieut. Philip Carroll, who ... at the detective bureau since ... has been a close associate of ... Detectives Norton, to regula... duty in the Warren avenue ... To make room for him Lieut... Vaughn was transferred from ... avenue to the Englewood sta...

CERMAK WARN... POLICE CAPTA... TO OBEY ORD...

Mayor Cermak followed his ... transfer of two police cap... stating yesterday that stati... manders who do not obey ord... the city hall when they are ... will be disciplined. Capt. ... Duffy of Sheffield avenue a... Thomas J. Pilkington of M... were benched Wednesday ... Acting Commissioner Alcock ... Cermak's orders.

"Capt. Duffy was told t... again to raid the Diversey ... gambling house and he faile... any attention to the order," t... said. "If that is the way cap... obeying orders from downto... might as well know now t... will suffer."

Both officers were sent to t... tive bureau, where they e... little police work. The ex... given for Pilkington's tran... that he was "too old to be ... a busy district like Marquet...

The gambling house referr... the mayor is the "Aquariu... club, Inc.," operated at 514 ... parkway, reputedly by Fran... who has been called the m... newsboy. It and another pla... the street at 513 and opera... said, by Marty Guilfoyle, we... by the mayor's police.

U. S. Continues Perju... Case Against ...

Charges of perjury again... [Two Gun] Alterie, form... O'Banion gangster, were con... Nov. 16 by United States Co... er Walker yesterday on m... Assistant United States ... Dwight H. Green. Alterie, ... not in court, was called b... grand jury investigating th... tax affairs of Al Capone, and ... tinuance presumably was ob... cause the government wish... him as a witness in the Ca... next month. Alterie now ru... ranch in Colorado.

ITCHING BURN... TORMENT EN... BY RESINO...

What a relief! The first ... tion of this soothing, ... ointment usually stops all ... and burning and makes y... tured skin feel comfort... last. Apply freely anywh... body—no parts too delic... surface too irritated for i... ing medication. Sold by ... ists everywhere. Try ... enjoy the relief it gives...

SAMPLE MAILED F...
If you write Resinol, D... Baltimore, Md.

LIST POLICE OVER 65; RETIREMENT MAY BE ORDERED

Veterans Tell Reaction to Proposed Move.

JAMES McSWEENEY

Cermak's intimation that police department over 65 years of age will be retired on pension to make room for younger blood took on added force yesterday when James McSweeney, police department secretary, presented Acting Commissioner Alcock with a list of members who had reached or passed that age.

The list, which includes seven captains, nine lieutenants, 31 sergeants, 76 patrolmen, and three matrons, was not made public. The oldest member recorded, however, is 84 years old and is believed to be Michael Evans, veteran chief of the bureau of identification.

Captains Offer Comment.

Despite the suggestion that their efficiency and zeal were impaired because of their advanced age met with varying comment from a number of captains who have reached the neighborhood of 65 years. The answers ranged from indignant denials that they were not just as capable as ever to extreme reticence on the subject. Capt. John Ptacek, in command of the Lawndale district, said that he had not thought of retiring but that he would be "glad to abide by anything the mayor saw fit to do."

Capt. John Norton, veteran of the department for 44 years and chief of detectives, who has reached his 67th birthday, said he had nothing to say on the subject. "It's only a rumor anyway," he said, "and rumors belong in rooming houses. However, if it comes to that and they say I am no longer efficient, I'll go around with a pail."

Palczynski Defends Age.

Capt. Joseph Palczynski of the Racine avenue district was emphatic in denying he had slowed up.

"Why, I'm as capble as I ever was," he said, "and my 40 years of experience on the department is hard to duplicate. You can't put an old head on young shoulders. I know my business and I am as physically fit and alert as ever."

Bruno, head of the bureau of identification, and who is 84 years old, holds the civil service rank of chief identification inspector. He is one of the most active men connected with the department and is in his office every morning at 8 o'clock.

A transfer order issued last evening by Police Commissioner Alcock sent Capt. Phillip Carroll, who has been in the detective bureau since 1917 and has been a close associate of Chief of Detectives Norton, to regular station duty in the Warren avenue district. To make room for him Lieut. Michael Coughlin was transferred from Warren avenue to the Englewood station.

CERMAK WARNS POLICE CAPTAINS TO OBEY ORDERS

Mayor Cermak followed his personal transfer of two police captains by stating yesterday that station commanders who do not obey orders from the city hall when they are received will be disciplined. Capt. Thomas Duffy of Sheffield avenue and Capt. Thomas J. Pilkington of Marquette were branched Wednesday night by Acting Commissioner Alcock on Mr. Cermak's orders.

"Capt. Duffy was told time and again to raid the Diversey parkway gambling house and he failed to pay any attention to the order," the mayor said. "If that is the way captains are obeying orders from downtown they might as well know now that they will suffer."

Both officers were sent to the detective bureau, where they engage in little police work. The explanation given for Pilkington's transfer was that he was "too old to be handling a busy district like Marquette."

The gambling house referred to by the mayor is the "Aquarium Social Club, Inc.," operated at 514 Diversey parkway, reputedly by Frankie Pope, who has been called the millionaire gangster. It and another place across the street, at 513 and operated, it is said, by Marty Guilfoyle, were raided by the mayor's police.

U. S. Continues Perjury Case Against Alterie

Charges of perjury against Louis (Two Gun) Alterie, former Dean O'Banion gangster, were continued to Dec. 10 by United States Commissioner Walker yesterday on motion of Assistant United States Attorney Dwight H. Green. Alterie, who was not in court, was called before the grand jury investigating the income tax affairs of Al Capone, and the continuance presumably was obtained because the government wishes to use him as a witness in the Capone trial next month. Alterie now runs a dude ranch in Colorado.

ITCHING BURNING TORMENT ENDED BY RESINOL

What a relief! The first application of this soothing, healing ointment usually stops all itching and burning and makes your tortured skin feel comfortable at last. Apply freely anywhere on body—no parts too delicate, no eruptions too irritated for its healing application. Sold by druggists everywhere. Try it and enjoy the relief it gives.

SAMPLE MAILED FREE
If you write Resinol, Dept. 93, Baltimore, Md.

Prophylactic Tooth Brush, 50c Value **19c** (Limit 2)

Listerine Tooth Paste, 25c Tube..... **14c** (Limit 2)

Mineral Oil Russian, 1.00 pint... **44c** (Limit 2)

Save at Walgreen's

1.00 Pint **Thermos Bottles** 66c

Qual. Guaranteed **Rubber Gloves** 18c

50c—2-Piece **Shinola Sets** 33c

25c Value **Ice Picks** 18c

Regular 10c **Fly Swatters** 7c 3 for 19c

75c Value **Auto Road Atlas** 29c

1.00 Household **Gold Plated Shears** 39c

50c Turkish **Bath Towels** 17c 2 for 30c

15c Velour **Powder Puffs** 3c

Summer Clearance Sale

Friday & Saturday

10c Palmolive Soap (Limit 5 Bars)..... 5c

50c Pebeco Tooth Paste (Limit 1 Tube)..... 27c

50c Hind's Honey & Alm. Cr. (Limit 1 Bottle)... 27c

Phillips' Milk of Magnesia, 50c Bottle..... 27c (Limit 1)

Kleenex 50c Package, Special at..... 28c (Limit 1)

Lifebuoy Soap 10c Bar..... 5c

Listerine 1.00 Bottle..... 59c (Limit 1)

Palmolive Shaving Cream, 35c Tube..... 17c (Limit 2)

Aspirin Tabs. 20c Package of 12..... 9c

Pinaud's Vegetal, 1.25 Bottle..... 79c

Man. Lescaut Face Powder, 1.50 Box.... 96c

Doan's Pills 75c Box..... 43c

Konjola 1.25 Bottle..... 69c

Unguentine 50c Tube..... 42c

Castoria 40c Bottle..... 22c (Limit 1)

Soap Specials

10c Lux Soap.....6c
25c Woodbury's Soap...15c
30c Resinol Soap.....18c
10c Camay Soap..3 for 19c
10c Olivilo Soap...3 for 21c
10c Amer. Family Flakes..6c
10c Super Suds....3 for 22c
10c Cocoa Almond.....6c
25c Cuticura.....18c
25c Sergeant's Skip Flea Soap.....18c

45c **Kotex** 21c (Limit Two)

1.00 **Coty's** Powder and Lipstick 59c (Limit One)

Dental Needs

50c Pyrolac Tooth Paste, 23c
60c Forhan's T'th Paste, 33c
30c Lyon's Tooth Powder, 21c
50c Strasska's T. Paste..39c
1.00 Astringosol.....79c
50c Kolynos Tooth Paste, 28c
25c Orlis Tooth Paste...14c
35c Corega Tooth Powd..24c
1.00 Pyrozide Tooth Pow., 77c
50c Anident Tooth Paste.23c

Powders—Talcs

25c Mavis Talc....2 for 25c
60c Pompeian Face Pow..32c
35c Djer-Kiss Talc.....16c
50c Tre Jur Face Pow. 1/2 Limit 19c
50c LaBlache Face Pow..37c
25c Mennen's Talcs.....15c
50c All-Purpose Talc....29c
1.00 Amelita Face Pow...59c
50c Mavis Face Powder..34c

Remedies

60c Bromo Seltzer Limit 1 .33c
35c Aspirin, 24's.....15c
60c Lysol.....34c
25c Beecham Pills.....17c
25c Antacid Tablets....23c
Dr. Scholl's Foot Pow....33c
Tenex, for Athlete's Foot.98c
60c Syrup of Figs.....34c
85c Jad Salts.....48c
Malted Raisins.....lb., 35c
1.00 Muscletone.....98c
1.20 Pinkham's Comp'nd, 85c
Nurite for Neuritis.....93c
1.00 Rubon, for Eczema.79c
35c Tiz.....22c
1.00 Opex.....89c
Dolph's Tablets.....2.69
75c Acidine.....43c
30c Sal Hepatica.....18c
60c Milk of Magnesia...34c
1.25 Absorbine, Jr.....81c
35c Hinkle Pills.....18c

Toiletries

35c Po-De Shav. Cr. Limit 1/2 .14c
1.50 Coty's 1/4 oz. Extract, 89c
50c Color Rinse.....37c
Radox Bath Salts.....10c
50c Wildroot Shampoo..37c
50c Williams' Shav. Cr..29c
50c Auto Strop Blades..32c
35c Mennen's Shav. Cr...21c
50c Iris Eye Wash.....37c
75c Angelus Rouge.....49c
60c Neet.....34c
35c Mum.....21c
75c Ever-Ready Blades..47c
50c Amelita Rouge.....37c
Nu-Color.....98c
50c Coc'nut Oil &Egg Sh., 31c
1.00 Vitalis.....66c
25c Golden Glint Shamp..16c
75c Fitch's Shampoo—Removes Dandruff.....69c
4.00 Houbigant Quelques Fleurs Perfume, 1 oz.3.39

Creams—Lotions

50 Perfection Cold Cr....28c
35c Frostilla.....21c
1.00 Amelita Cr., lb.....59c
60c Woodbury's Creams..35c
60c Pompeian Creams..35c
50c Jergen's Lotion....29c
50c Almond Lotion.....23c
50c Stillman's Freckle Cr., 33c
1.50 Gervaise Graham Beauty Secret.....87c

Very Special Offer!
50c Tek Tooth Brush and a 10 oz. Bottle
Orlis Mouth Wash
Both for **49c**
Regular 1.00 Value

You'll Enjoy This Sparkling
Old Briargate Ginger Ale
6 for 75c
ATLAS Special Brew
15c 12 for 1.50
(Plus Bottle Deposit)

These Prices Effective in All Chicago
Evanston, Oak Park, La Grange, Aurora, Gary, Harvey, Waukegan, Kenosha, Beloit, Racine, Highland Park, Chicago Heights, East Chicago, Michigan City, Hammond, South Bend and Joliet Stores.
Right reserved to limit quantities.

Special Price!
During Illinois Peach Festival Only
Walgreen
Carry-Out
FRESH PEACH ICE CREAM

Other Flavors
Vanilla, Chocolate, Strawberry and Real Maple Nut.
37c QUART
20c PINT
Co-operating with the Governor of the State, the Mayor of the City of Chicago and the Illinois Chamber of Commerce.
33c qt.
18c PINT

Cigar Specials

10c Size **Garcia Grande 2-15c**

5c Size
Cremo, Rocky Fords, King Bee, Garcia Grande Babies, San Felice, Wm. Penn, El Toro, John Ruskin and Fifty Fifty.
5 for 19c
Box of 50.....1.79

10c Size **San Alto** Now 5c Box of 50, 2.19

15c Wings Cigarettes 2 for 25c

Lucky Strikes, Chesterfields, Camels, Old Golds 15c Carton of 200, 1.35

At Less Than 1/2 Price, Guaranteed 2.00 Ingersoll
Alarm Clock
Reliable, accurate timekeepers. Nickel finish and colors. We believe this to be the greatest alarm clock value ever offered.
2.75 Models, Radiolite face and hands, 1.49
99c Less Than 1/2 Price

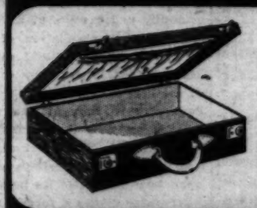

10 in. x 18 in. wide.
Overnite Case
Regularly Sold for 1.19, Now, 77c While They Last
A genuine Dupont Fabrikoid Case. 2 locks and inner-pocket. An unusual value at this low price.

Bathing Needs
Featuring All 60c Caps for 33c While They Last
Other bathing needs at exceptional low prices.
All 25c Bathing Caps.....17c
All 75c Bathing Caps.....48c
All 1.00 Bathing Caps.....73c
75c Slippers.....53c
25c Bathing Belts.....17c

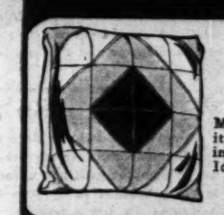

Outing Pillows
Regularly Sold for 69c
Made of serviceable quality leatherette or Pyoxlin in striking combinations. Ideal for the car or picnics.
39c 2 for 1.00 While They Last
50c Play Balls, 29c

FREE! with every purchase of 3 Golf Balls you receive a 25c Package of Golf Tees Free.
Certified Golf Balls
Guaranteed the equal of any Golf Ball made—regardless of price.
45c 3 for 1.35
Peau-Doux Golf Balls, 33c 3 for 90c

Double Compacts
Regular 1.00 Value—Now 39c While They Last
These compacts at this extremely low price are outstanding values! In gold color with enamel tops in striking color combinations.
35c Tooth Brushes, 11c (Limit Two)

Playing Cards
Peau-Doux—Gilt Edge—Twin Decks
Regular 85c value. Bridge size. Assorted, attractively designed backs. Very special at this price.
65c While They Last
Single Decks, 33c

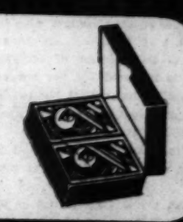

Regular 1.25 Pennsylvania
Tennis Balls
Priced very special in this Clearance Sale. True flight, lively bouncers. Hermetically sealed in tin.
3 for 97c While They Last
1.50 Croquet Sets, 79c

35c Wilson Cleaner.....19c
5c Candy Bars and Gums, 3 for.....9c
Twinplex Stropper.....1.49
Evan's Summer Candy, lb.....49c

Chicago Daily Tribune
THE WORLD'S GREATEST NEWSPAPER

FOUNDED JUNE 10, 1847

ENTERED AS SECOND CLASS MATTER JUNE 3, 1903, AT THE POSTOFFICE AT CHICAGO, ILL., UNDER ACT OF MARCH 3, 1879.

All unsolicited articles, manuscripts, letters and pictures sent to The Tribune are sent at the owner's risk, and The Tribune company expressly repudiates any liability or responsibility for their safe custody or return.

FRIDAY, AUGUST 21, 1931.

THE TRIBUNE OFFICES.

CHICAGO—TRIBUNE SQUARE.
MILWAUKEE—TRUST COMPANY BUILDING.
NEW YORK—220 EAST 42D STREET.
WASHINGTON—315 ALBEE BUILDING.
BOSTON—718 CHAMBER OF COMMERCE BUILDING.
ATLANTA—1825 RHODES-HAVERTY BUILDING.
LONDON—139 FLEET STREET.
PARIS—1 RUE SCRIBE.
BERLIN—69 UNTER DEN LINDEN.
MADRID—ESPALTOR 5.
RIGA—ELIZABETES IELA 15/3.
ROME—GALLERIA COLONNA (SCALA A).
VIENNA—3 ROSENBURSENSTRASSE.
WARSAW—PLAC KRASINSKA 6.
GIBRALTAR—HOTEL CECIL.
PEIPING—GRAND HOTEL DES WAGON-LITS.
SHANGHAI—28 AVENUE EDWARD VII.
TOKIO—IMPERIAL HOTEL.
MEXICO CITY—HOTEL REGIS.
PANAMA CITY—HOTEL CENTRAL.
SPECIAL REPRESENTATION.
SAN FRANCISCO—820 KOHL BUILDING.

THE TRIBUNE'S PLATFORM FOR CHICAGOLAND

1. *Make Chicago the First City in the World.*
2. *Start the Subway.*
3. *Electrify the Railroads.*
4. *Abolish the Smoke Pall.*
5. *Separate Grades of Boulevards and of Through Streets.*
6. *End the Reign of Gangdom.*

"The newspaper is an institution developed by modern civilization to present the news of the day, to foster commerce and industry, to inform and mold public opinion, and to furnish that check upon government which no constitution has ever been able to provide."

CANCELLATION.

The committee of international bankers directed by the late London conference to examine the possibility of converting short term credits in Germany to long term credits have gone beyond the terms of their commission to urge the governments involved to "lose no time in taking necessary measures for bringing about such conditions as will allow financial operations to bring to Germany, and thereby to the world, sorely needed assistance."

Translated into plain English, this is an appeal by international bankers to the governments of the nations concerned to cancel the war debts.

This action, for which there has been an increasing pressure even in the United States, upon whose people the chief sacrifice will be imposed, is recommended on various grounds. The moral ground, that the American people did not contribute their share to the defeat of Germany and therefore ought to make up for its failure by special sacrifices in foregoing payment of their loans, is dropping out of the discussion. We are now told that the loans can never be paid or that they divert to the necessities of government finance capital which would be better employed in industry and commerce.

Without going into these arguments, it is advisable for the American public first to face the fact that cancellation, either immediate or in the more plausible and probable form of gradual revision downward, must be paid for by the American taxpayer. The public debts of Germany, France, Italy and Great Britain will be reduced, but the public debt of the American government will not only remain but be increased by the amount of such payments as are and may be paid us upon the loans of the United States to these countries.

That this is inevitable or expedient is arguable and indeed emphatically asserted not merely in Europe but in this country. But it is wise for the American public not only to allow for the self-interest of our debtors abroad but for the special interest of conspicuous American advocates of cancellation. Mr. Wiggin, for example, who was chairman of the international bankers' commission sent to Basle and who signed the report recommending, in euphemistic language, the cancellation or revision of the debts, is the head of an institution and representative of a class which have deeply involved themselves in and largely contributed to the financial conditions which they ask the American taxpayer to relieve. American money was poured into Europe since the end of the war, with, it seems to us, very little consideration of the essentials of sound credit, of the great instability of European conditions, of the government extravagance, of the incorrigible rancore between European nations and the dangers of political and social revolution; in a word, of the ability of debtors to repay. Foreign loans on a huge scale were sold to the American people, and foreign obligations accepted.

We are hearing a great deal nowadays of frozen domestic loans. They have broken many otherwise sound banks and are imposing heavy sacrifices on millions of Americans. Our international financiers have managed also to acquire frozen assets and they would like the American people to help thaw them out. By cancellation of the government debts, directly and indirectly, German and British and other European countries will be relieved of taxation to the extent that it is imposed for the service of government loans and to that extent the private loans in which our international financiers are primarily interested will be made good.

This may be necessary or at least beneficial in the long run to the American people, and again it may not. But the additional burden upon the American people should not be imposed or accepted unless and until the interests especially relieved have made every effort to meet their own responsibilities and have made their own sacrifices. In our domestic banking situation stockholders and depositors are paying strictly for the condition in which they find themselves. They are not shifting and cannot shift their burden on the shoulders of the public. It is not too much to require of those who have made unprofitable loans in international finance to make their own sacrifices and meet their own losses. If improvident loans have been made, as seems evident, in international finance, they should not be bolstered at public expense, unless there is a clear public interest in so doing.

Our international finance has not been distinguished since the war by much foresight or respect for the common welfare. It has made serious mistakes, but lesser folk have to pay for their mistakes, and so should the greater. Not least among the considerations we may wisely give to this problem is the benefit to the nation which will come from penalizing incompetent and greedy use of financial power and opportunity.

CONSTRUCTIVE RELIEF.

An admirable public spirit and foresight have brought about the early organization of machinery for the collection and distribution of adequate relief funds. Although we hope the need may prove to be less extensive than is feared, it is unquestionably wise to prepare for the worst. The consequences of unpreparedness are too serious to be risked and the benefits of early and liberal provision will appear at once. The citizens who have volunteered for this service deserve the confidence and gratitude of the community and will receive it. Their initiative and their known ability make for the relief of anxiety and the restoration of courage even before the material results of relief appear.

That relief in the form of outright charity to the destitute must be given, and on a considerable scale, will not be denied. On the other hand, it should not obscure the fact that more constructive relief is available in the form of essential public improvements for which funds now exist and will increase. The appointment by the governor of an able commission of relief should not permit him to overlook the fact that he has it in his power himself to set on foot public work which will give the best kind of relief, employment on a scale larger than his relief commission can accomplish. The commission intends to collect and disburse to the needy five, perhaps even ten, million dollars. Put without any increase of taxation and by simply drawing upon funds now in hand and which will increase during the winter he can provide more than twice ten million dollars. The west side elevated highway is a public project thoroughly studied and approved. It is one of the most clearly needed of our public improvements, a main artery for the congested traffic of this great center of population. By launching it at once employment can be provided for over thirty thousand men, to say nothing of the business created by material supply. And the result will be not only present relief for the unemployed but permanent relief for motor using citizens of Chicago and northern Illinois and for all who visit the city by that means.

This is double barreled relief of the best kind, a resource of which the governor and legislature are in duty bound to make use. The need is urgent, the means available.

PENALIZING CHICAGO SHIPPERS.

The interstate commerce commission has come promptly to the relief of Kansas City business by ordering the cancellation of proposed switching rates, suggesting reduced rates. Chicago, which has had the highest rates except New York, will do the best it can with a further increase. When Pennsylvania thought the interstate commerce commission was discriminating against Pennsylvania products Senator Reed compelled consideration for his state. Perhaps some day Chicago will learn how to protect its interests at Washington.

Scrutator quotes a former member of the interstate commerce commission as asserting that 30 per cent of the nation's railway mileage does about 2 per cent of the business. What is lost on railway mileage no longer economically justified is made up by charges against the active lines. There are said to be thousands of miles of railways which do not maintain themselves because of changed conditions of traffic. Motor truck service has rendered this mileage obsolete, and it ought on economic grounds to be abolished. It is maintained at a loss which must be borne by the traffic on active roads. This represents economic waste, and there can be no equitable rate structure which does not take it into account. It is a condition which must be disposed of in the interest of both shippers and the transportation system as a whole.

THE NEW GAS.

An agreement is to be made by the city and the gas company to cover the use of the mixed product of manufactured and natural gas. The latter is being brought in by pipe line from southern fields and the new service will require some technical readjustment of regulations. An improvement is promised. It should be a reasonable assumption that one aspect of the improvement will be cheaper gas. It is in that prospect that the material interest of the city lies.

Editorial of the Day

ACKNOWLEDGING TWENTY-FIVE CENTS.

[New York Times.]

The Philippines and the United States are bound together by amity, commerce and red tape. There has just been received in this city from the bureau of commerce and industry of the department of commerce and communcations in Manila an elaborate reply to a request for an extra copy of a twenty-five cent pamphlet:

I beg to acknowledge receipt of your favor of May 28th, together with money order No. 229931 serial number [20317 office number] in the sum of $0.25, United States currency, covering the cost of a copy of our statistical bulletin No. 12 for 1929 as per your order No. B-15988, and in reply thereto, I take pleasure in forwarding to you, under separate cover, another copy of said bulletin in view of your statement that the copy mailed to you, under separate cover, according to our communication of Feb. 19, 1931, has not been received at your office.

Official receipt No. A-7155293 for PO.50 [$0.25], the amount of your remittance is herewith enclosed.

There is a stamp showing that the letter was forwarded by the bureau of commerce and industry on July 3, and another stamp showing that it was received by the parent department of commerce and communications at 6 o'clock on the morning of the same day. In due coure it was indorsed by the secretary of commerce and communications and respectfully forwarded to his excellency the governor general. The executive bureau received it on July 8. To Gov. Gen. Davis the epistle appeared unexceptionable, but to make sure, he forwarded it to the chief, bureau of insular affairs, Washington, D. C., where it was received Aug. 3 and duly made a matter of record, with appropriate notations, on Aug. 5.

If the pamphlet had been sent direct, with perhaps a little slip saying, "Here is the document you asked for," taxes might be lower this year.

BE CALM, MAN!

Two golfers who had sliced their drives into the rough searched for a long time without success, a kindly old lady watching them with sympathetic interest.

Finally, after the search had lasted half an hour, the dear old lady spoke to them.

"I don't want to bother you, gentlemen," she said, "but would it be cheating if I told you where they are?"—Exchange.

How to Keep Well By Dr. W. A. Evans

To the limit of space questions pertaining to hygiene and prevention of disease will be answered in this columns. Personal replies will be made to inquiries under proper limitations when return stamped envelope is inclosed. Dr. Evans will not make diagnosis or prescribe for individual disease.

[Copyright: 1931: By The Chicago Tribune.]

CONVALESCENT FARMS.

THE writer recently paid a visit to the Crane farms, a convalescent camp maintained on Lake Geneva by the Crane company as a part of their welfare plan. One section of the farm is set aside for a children's outing camp, and another is occupied by cottages for vacation use by employés, but these features are not a part of the subject being presented now.

Before its present ownership and use the farm was the country home of an attorney, and the former residence is used as a sanatorium. Since the plan was to keep the institution as homey as possible, the only change in the building is the addition of a sun parlor. The institution is operated during the winter and the summer. Employés who have been operated on, who have had severe accidents or severe illness are sent here to complete the cure.

It serves as a preventorium as well. Employés who are vaguely below the normal in health, who are losing weight, becoming pale, developing shortness of breath, losing endurance; who are easily fatigued, who are having a little fever, or who are becoming irritable, on edge, or hard to get on with—but in whom the physician can find no definite disease—are sent here for a short resting spell.

In the institution there is no formidable array of laboratory apparatus. There is no particular equipment of baths, massage rooms, or other paraphernalia of physical therapy.

In a sense, it is a nature cure. There is freedom from worry about meeting the weekly charge, for there is none. The effort is made to lessen all other sources of worry and anxiety. The food is good and wholesome, but no emphasis is put on dieting. There is plenty of opportunity for relaxation and sleep. When the time comes the inmates are encouraged to walk, as far as their strength and endurance will permit, over the fields, through the woods, along roads, and by the water's edge. There is opportunity for swimming.

The German scheme provides much better than ours for bridging the gap between hospital and work, and we especially need places in which a man may tune up his muscles before he goes back to the job. There is also a need in our plans for preventoria for adults.

HOW TO GAIN WEIGHT.

J. J. L. writes: I have been trying for the last two years to gain weight, but in vain. I am 22 years old, 5 feet 10½ inches tall, and weigh 147 pounds. I live in the country, have plenty of fresh air, water, milk, eggs, bread, and other nourishing foods. I take plenty of exercise and have never had a serious illness. Although I am well and strong, and have an overabundance of energy, I fail to gain weight.

REPLY.

My advice is that you leave yourself as the Lord made you. You are all right now, and you might not be if you tried to run your machine on the other fellow's specifications.

If you want to monkey with the works lead a more relaxed life, cultivate calm, go to bed early and get nine hours' sleep, eat a bowl of crackers and milk twice a day in addition to your habitual meals.

POMPHOLYX.

M. F. E. writes: What is pompholyx, and what is the cure?

REPLY.

Blisters on the feet. The condition comes in hot weather especially. Many cases of pompholyx are called ringworm of the foot and athlete's foot. Errors in the other direction tend to balance the account.

The simplest preventive is to use dusting powders very freely on the feet and socks, and in the shoes.

Going barefoot, wearing sandals with or without socks, wearing ventilated shoes are other measures of protective help.

FRIEND OF THE PEOPLE

Letters to this department must be signed with names and addresses of writers.

CHANGE OF NAME.

Chicago, Aug. 4.—[Legal Friend of the People.]—My mother's name is Mathilda, but she has always been called Tillie. She bought stocks and bonds and they are made out in the name of Tillie. I told her it was illegal and the broker said it was not illegal. Will you kindly settle this question for me? F. R.

"It is sufficient, in legal proceedings and elsewhere, that a person is designated by a name by which he is commonly known and called, even though it is not his true name. . . . A marriage by the name by which the individual is commonly known is valid. . . . Where it is not done for a fraudulent purpose, and in the absence of statutory restriction, one may lawfully change his name without resort to any legal proceedings, and for all purposes the name thus assumed will constitute his legal name just as if he had borne it from birth."—45 C. J. 380, 381. Chapter 96 of the Illinois revised statutes provides that a person "may" file a petition and secure a court decree, but it is held that such statutes do not abrogate the common law right of an individual to change his name without application to the courts. In adopting a new name, one should for convenience give notice of the change to those persons to whom the information may be material. In transactions in which the old name appears, we suggest continuing to use it to avoid confusion. For example, the same name under which one took title to real estate should be used in a subsequent conveyance.

TRIBUNE LAW DEPARTMENT.

CITY FIREMEN.

Chicago, Aug. 3.—[Friend of the People.]—I am trying to get a job as city fireman, but, as I have no political friends, I do not know how to go about it effectively. Please advise me: When will the next examinations be given? Can applications be filed at any time? At examination time are all applicants given a test? How long before examination time are applicants notified? What is the salary for beginners? How long must one be employed before receiving pension? What per cent of the salary is the pension? A. S.

Examination for fireman [fire department] is not scheduled at this time, but we have placed the name of the writer on our mailing list for notification of same when called. Applications can be filed only when the examinations are officially called. Applicants are called in alphabetical order for the medical and physical examinations at the rate of about 100 per day. When these are completed the mental examination is held in one day. The entrance salary for this position is $2,140 per year, maximum $2,500 per year. For information relative to pensions communicate with the firemen's annuity and benefit fund, care of fire department.

JAMES S. OSBORNE,
Secretary Civil Service Commission.

A LINE O' TYPE OR TWO

How to the Line, let the quips fall where they may. W. M.

CHICAGO'S SKYLINE.

The boat came sailing toward the pier
Into a purple sky,
And etched in crimson, blue and jet,
Chicago's skyline silhouette
Flashed wonder to the eye.
Off to the south, long rows of lights
Along the outer drive
Blinked joyous welcomings to me
Across the foaming sapphire sea
As though they were alive.

The noisy man who, heretofore,
Had talked so loud and long,
The chummy bunch who spent the day
In some extremely active play
Or harmonizing song,
The squealing child, the spanking ma,
The pa who snored so loud,
All seemed enchanted by the scene
And Peace and Quiet reigned serene
Among the motley crowd . . .

You've done a lot of worthy things,
Great skyline of the blue,
No one can gaze along your scope
Without a thrill of joy or hope
And pride and beauty, too.

But when you take a crowd like that,
And make each heart go pitty-pat,
I doff my new Eugenie hat
And say, "More power to you." MAIBIE.

CONTRARY TO THE USUAL run of motorists—if the pilot of our old bus may be called a motorist—we have no aversion to traffic cops. In fact, we like 'em. Yep, sure, we've been "bawled out" on occasions. However, we've never been bawled out when we were not at least partly to blame. In the main, they've been fair-minded and reasonable, even when we ran through a stop light because of some obstructing vehicle which shut off its warning.

Traffic officers meet three classes of offenders—those who willfully try to take advantage, those who are careless, and those who are uninformed. It is a trying task. Small wonder, then, that sometimes a traffic cop is not as courteous as drawing room society might suggest. At the same time, manners of those he meets no less often are not those of the drawing room.

Traffic cops have a public duty to perform. That's why they're there. Suppose, friends, we therefore give the traffic boys a "break" and the courtesy we expect from them. It would be conducive to better motoring conditions all around. Incidentally, we're going to clip and carry a copy of this comment—just in case we should get an arrest slip, a mishap never yet experienced.

I REMEMBER—

Solitary walks through the park in thin gray rain on a spring morning . . . along a boulevard glistening with motor headlights at night . . . down a dark street in a light fall of snow against a brisk wind . . . along a shady avenue on a drowsy summer afternoon . . . down an unfrequented road past sere prairies with bronze and russet leaves . . . across an open field in the pale sunshine of a crisp winter day . . . homeward along deserted paths in a cold dismal shower at dusk. BLONDEL.

WATCH YOUR STEP!

Harve: A young man in that condition known as "crocked," trying to make a descent from the third to the first floor of his hotel, was having a tough time finding the stairway. Finally, he came upon an elevator shaft, opened it, and fell to the first floor. Not seriously hurt, he picked himself up and strolled outside where he met another man coming through the hotel entrance. Says our friend, "Shay, where ya going?"

"Why, I am going to my room on the third floor."

"Thash all right, buddy, but when ya come down, be careful of thash first step. Ish a darb."
TOM A. HAWK.

WISE CRACKING.

This is the season when the distracted husband, after paying dearly for his wife's coat of tan, starts paying for her fur coat.

ISABEL OF BYRON.

This Wake-Line Is Conducted by Harvey T. Woodruff. Help! Help!

TWO HANSOM CABS WERE held up by New York City bandits and their occupants robbed of $1,500. Hansom cabs? Hansom cabs! O, yes, we remember now. We had 'em here in Chicago when the Wake-Line was a boy. But if any one tries to tell us that New York policemen shooed grazing cows off Fifth avenue we just won't believe it.

EASY IDENTIFICATION.

Dear Harvey: I made an appointment by phone with a woman I'd never seen to meet at the Northwestern station. Said she, "O, you'll know me. I'll be the only woman in the station who isn't wearing an Empress Eugenie hat." ELEANOR.

THAT MISSING CONTRIBUTION.

Harve: I read where a contribution was blown off your desk into the river before you had seen the sender's name. From the number of my contributions that are missing, that breeze must have been a typhoon. GLAD OF QUINCY.

DREAM OF THE WEST.

Oh, the dreams that color the western skies when
the campfire turns to glow
And the towering mountains seem to rise where
the shivering shadows grow
And the blue stars blink and the moon looks down
in search of a winding way
To the shimmering roofs of a sleepy town in the
dust of a vanished day.

A cowboy sings and the pine trees stir and Susanna weeps for him
(The whispering wind will comfort her when the dawn is white and dim)
And the prairie-schooners go rumbling past, with a thunderous cracking of whips,
Or ever he rides to gaze his last on the blush of her laughing lips.

And, oh, for the dream of a song unsung on the mountain trails of old
Where a hundred gay to their saddles swung and a hundred tales were told
And the fires that flared on the plains below were a call to the endless quest
That only a man and his horse could know in the wild of the wondrous West.

THE WAKE-LINE registers 100 per cent enthusiasm for the Cubs-White Sox charity game at Comiskey park Sept. 9. That is because 100 per cent of the receipts will find their way to charity, and the added fact that the show is a 100 per cent attraction. When 100 per cent of receipts from a charity sports show go to charity it constitutes some kind of a world record. It should be accepted as such by the International Athletic federation.

WE'LL BITE! WHY?

HTW: Why does a gentleman refuse to give his seat to a lady in a crowded street car and then take off his hat when a lady enters an elevator? JONAS PERLBERG.

Do You Remember Way Back When:

Nearly all motion pictures were made in Chicago at the Selig and Essanay studios on the north side?—E. E. Meredith, Fairmont, W. Va.

OUR DINNER PAIL

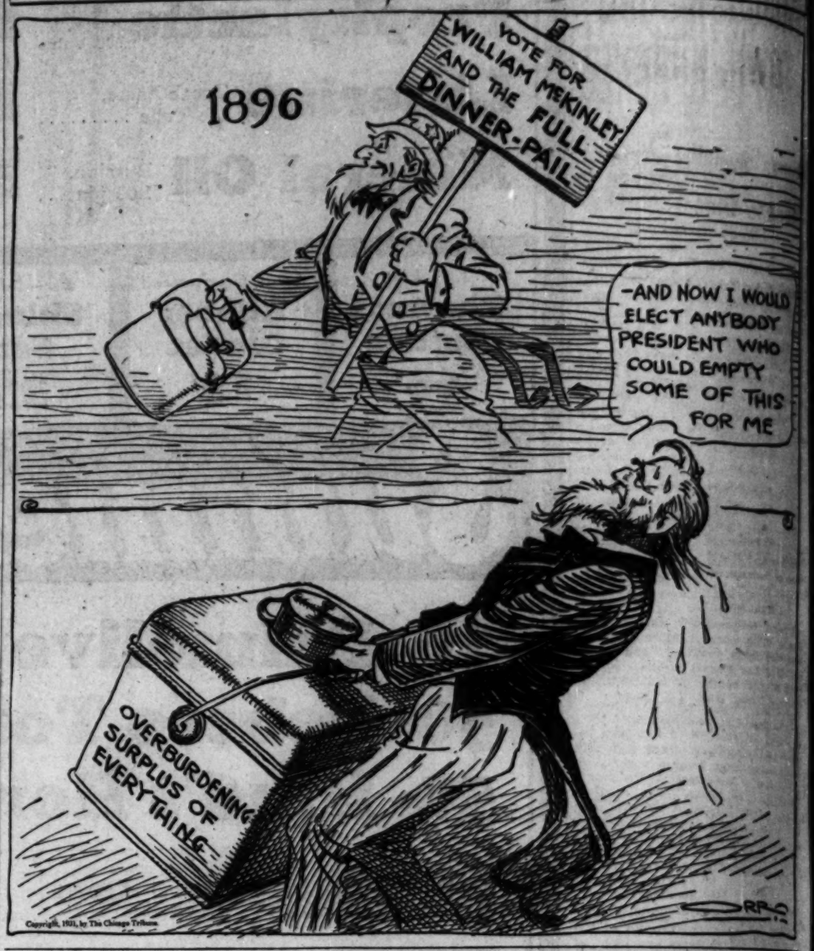
1896
VOTE FOR WILLIAM McKINLEY AND THE FULL DINNER-PAIL
-AND NOW I WOULD ELECT ANYBODY PRESIDENT WHO COULD EMPTY SOME OF THIS FOR ME
OVERBURDENING SURPLUS OF EVERYTHING
Copyright, 1931, by The Chicago Tribune.

FROM THE TRIBUNE'S COLUMNS

16 YEARS AGO TODAY

AUGUST 21, 1915.

WASHINGTON, D. C.—There is no longer any doubt in Washington that the United States is facing a situation which probably will result in the severance of diplomatic relations with Germany. With every indication that at least five and possibly more American lives were lost through the sinking of the Arabic by a submarine, Washington officials take a pessimistic view of the situation. If the unofficial accounts of the sinking of the Arabic are correct, there appears to be only one possibility of avoiding a diplomatic break with Germany. That possibility would consist in a disavowal by Germany of the act of the submarine commander and a voluntary offer of reparation.

LONDON.—A German fleet has penetrated the Gulf of Riga and is engaged with Russian warships defending the coast, according to an official statement issued at the Russian war office in Petrograd. Riga has been offering stern resistance to German attacks for some time and has delayed the sweep of Gen. von Buelow's armies around the southern end of the Gulf of Riga. German men of war have been attempting to force an entrance into the gulf in order to coöperate with the land forces, but have been kept out by the wall of mines and the Russian fleet defending the channel.

CHICAGO.—Adolph A. Doleys, superintendent of the John R. Thompson restaurants, who underwent an operation for blood transfusion on Wednesday, died yesterday at the Michael Reese hospital.

30 YEARS AGO TODAY

AUGUST 21, 1901.

PIERCE CITY, Mo.—A mob hanged, shot and burned three Negroes here during a reign of terror which has prevailed in Pierce City for fifteen hours. More than thirty families of Negroes were driven out of town with a warning never to return and tonight not a Negro remains in the city except two railroad porters just in from runs. The mob stole rifles from the local armory and is still searching for the fleeing blacks who have taken to the mountains. Several who have borne good reputations will be killed if caught. The lynchings resulted from the murder of Miss Gazelle Wyle and it is believed that Will Godley, who was lynched, was innocent. Citizens declare that no Negro porters hereafter will be allowed to run through here on trains.

PRETORIA.—Capt. Wood with 100 men, including some of Morley's scouts, surprised a Boer laager twenty miles northeast of The Springs. It is known that 35 Boers were killed, but the number is probably greater. The British retired, but found their line of retreat blocked by another body of Boers and only escaped after a terrific hand to hand fight.

BUFFALO, N. Y.—Señor Don Carlos Moria Vicuna, minister from Chile to the United States, died here.

CHICAGO.—Lawrence Auchterlonie is now the open golf champion of the west. Pitted against a field of forty players representing the best professional talent of this section of the country, the silent little man from the Glen View club finished first with a score of 160 strokes for the double round of the course of the Midlothian Country club.

50 YEARS AGO TODAY

AUGUST 21, 1881.

WASHINGTON, D. C.—The news from the White House today has not been as reassuring as had been hoped. President Garfield is no worse, but it is difficult to state in what respect he is any better. The truth is, the President is a very sick man, and the most sanguine of his attending physicians do not venture to express the opinion that he is even on the road to recovery.

LONDON.—John Everett Millais has been appointed a trustee of the National Portrait gallery in place of the late Dean Stanley.

VOICE OF THE PEOPLE

Writers should confine themselves to 200 or 300 words. Give full names and addresses. No manuscripts can be returned. Address letters to the People, The Tribune.

ANOTHER VIEW OF THE MICHIGAN CRIME.

Canton, Ill., Aug. 15.—Your editorial in today's TRIBUNE dealing with the "Michigan Atrocity" is indeed a thought provoking article. But are you not afraid your zeal in opposing prohibition—a feeling which, I am sure, is your honest belief, and I am not so sure that I do not likewise have—has led you to make some extravagant statements?

Much as I realize the failure of prohibition, it is beyond me to see why prohibition, or even the lack of it, is responsible for such depravity. These three fiends did not commit rape and murder because they were polluted with drugs and liquor. They planned a hold-up, drank liquor to keep up their nerve, and, when they realized they were recognized, did the only thing a person of criminal tendencies knew to do—they killed. They secured the liquor and drugs to steel them up to do a hideous crime because they were criminals and wished to do the deed. Liquor did not make them criminals, but they used liquor because they were already at heart arch enemies of society. If there had been open saloons, or any system of regulated distribution of intoxicants, they could, and no doubt would, have accomplished their intended holdup and subsequent murder as well. Their senses were not so deadened by liquor but that they knew at once they were recognized by their victims. Is there any reason to assume that immediately thereafter the liquor did rob them of reason to the extent that they could and would kill?

It is a singular fact that the "growth of violence and vice, of rape and murder, since the beginnings of prohibition," has been markedly noticeable. But could it not be possible—and I believe it is not only possible, but actually the fact—that the same influences which are causing the growth of vice and violence, and all that goes with it, also is making difficult, if not impossible, the observance and enforcement of prohibition? Crime and prohibition are not linked together in the sense that either has been the cause of the other, but both have been the results of the same causes.

I believe THE TRIBUNE and its staff are honest and conscientious in the relentless fight against prohibition as it is at present, but it is my humble opinion that prohibition and its failure is not a cause, but a result. If THE TRIBUNE could attack and as vigorously fight these underlying causes, prohibition in a real sense of the word would arrive and much of our country's violent crime would disappear.

R. B. BASSLER.

ORDERLY CHINA.

San Francisco, Cal., Aug. 14.—Your editorial of Aug. 5, entitled "Disorder Spreads in China," portrays China as a land of chaos, where governmental authority is conspicuous by its absence.

In contrast with your editorial opinion, I would like to quote a statement from a speech made by Senator Key Pittman of Nevada before the Commercial club of San Francisco on Aug. 12. It is to be noted that Senator Pittman had just returned from a three month tour of China in connection with his investigation of the silver problem. He said: "There was law and order wherever I went, and that includes the interior. Only in the few isolated regions where scattered communist bands operate was there disorder. The people were industrious, prosperous, and apparently happy."

Senator Pittman further stated in the course of an interview with me later that he would be glad if some parts of the United States were as orderly as China. This is high praise indeed from the senator. And now that the Chinese government at Nanking has practically wiped out the communist strongholds in Kiangsi and put the northern rebel, Gen. Shih Yu-san, into ignominious flight, the Canton movement fades into insignificance. Already negotiations are under way to settle the dispute peacefully. So far as law and order in China and the authority of the Chinese government are concerned, I think the above facts will speak for themselves.

VICTOR K. KWOK.

GOOD COOKING, GOOD FOOD.

Chicago, Aug. 19.—The letter published in the Voice of the People on the 19th signed by three officials of the Municipal Tuberculosis sanitarium reminds me of the old army racket. In both the United States and in Europe the food given to the soldier from day to day was generally cooked indifferently by lazy "grease balls" and mess sergeants, and its lack of variety was always a source of unnecessary discomfort.

When battalion, regimental, or divisional inspection time approached the event was always heralded in advance, usually in ample time to permit the food to be cooked passably and a necessary cleanup made of the mess quarters. The company commander sometimes assisted in this preparation, giving whatever instructions were needed, so that later the none too critical inspecting officer would find the existing conditions that met his eye satisfactory. If the inspecting colonel or general stopped along the ranks of the privates and asked one of them about the quality of his company's food, etc., said private would not dare to say anything other than everything was satisfactory. If he said otherwise his captain, always in tow of the inspecting officer, would overhear, and life in the army for that private thereafter would be made miserable by his captain for reflecting discredit upon him.

I have first hand information that the sanitarium fare is not nearly as good as it was before Mr. Cermak was in office. If any one wants facts let him or her ask not the mayor or sanitarium officials but one of several patients (out of our shot of possible informers) who have been there long enough to know actual conditions. MORGUL.

FROM AN OAK FOREST PATIENT.

Oak Forest, Ill., Aug. 19.—I am a patient in the county Oak Forest sanitarium. Reading about the criticism of the food at the city sanitarium voiced by the patients there, I dare one of them to exchange his or her place with me here at Oak Forest. Then they would have something to crow about. We patients here regard the municipal sanitarium as a heaven and our ambition is to be taken into the said institution. My friends were and still are trying to secure a bed for me at the city sanitarium, but they seem not to have enough backing.

A READER.

SEX REPEAL

[Punch (Copyright).]

After the bowler hat—what next?

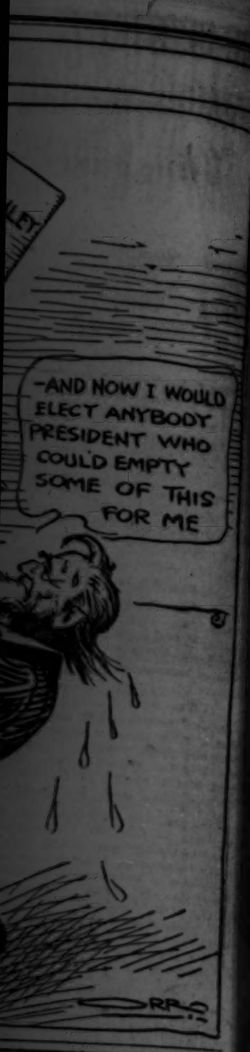

E DESTROYS AMOUS MINING TOWN IN IDAHO

...es Sweeping Woods ...ace Other Centers.

..., Idaho, Aug. 20.—(AP)—North-...t forest fires, estimated to have ...ed a territory as large as the ... of Delaware, late today razed ...ous mining town of Quartz-..., Idaho, and continued unchecked ... Placerville, three miles away. ...dvanced report from Placer-... said it was feared several fire ...ers were trapped while engaged in ...e attempt to save the town once ...wn as the center of a formerly ...ous gold mining district. Forty ...s evacuated before the flames. ...e than 300 men still fought ...st the onrushing flames, digging ...hes and starting backfires, in the ...t of halting the fires before more ...e occurred.

Large Area Burned Over.

...orest service officials estimated ...t a million and a half acres has ...n burned in Idaho, Washington, ...d Montana since the fires began. ...o Aug. 10 compilations showed 944 ...rious blazes had been reported.

...Quartzburg, abandoned yesterday ...en the fire came within a few hun...d yards of the town, was swept ...ver when the blaze, fanned by a ...ong rising wind, jumped a road ...ch halted it last night.

...Placerville was evacuated late today ...ost of its residents, who joined ...e homeless from Quartzburg in the ...erville ball park outside the town ...n the open bottom lands of Gran...reek nearby.

Fire "Going Wild."

...he Placerville telephone operator ...d the fire was within a mile of the ...n and "going wild."

...William Langrois, assistant United ...tes district attorney, who was in ...erville this afternoon, said the fire ...und Quartzburg was a "furnace." ...e said he was unable to learn ...ether any men had been trapped ...e in flames, but said it traveled very ...t when it broke out of control.

HOLD 8 TO U. S. JURY IN 'WATER' RACKET PROBE

...Eight racketeers who planned to ...ell colored water to motorists in ...ladium anti-freeze solution cans ...ere held to the grand jury in bonds ...ging from $1,000 to $5,000 by United States ...Commissioner Walker yesterday. Sam ...Ross, alleged leader of the ring, who ...as not apprehended, agreed through ...s attorney to surrender today. In ...a raid at 1214 Roosevelt road, federal ...agents found 6,000 of the cans, which ...are to have been sold at $5 each. ...The racketeers are charged with re...producing the name of a patentee.

PRIZE WINNING BABY

Donna Rae Roth of Aurora, 20 months old, who carried off honors at contest which was staged at the tenth annual Central States fair and exposition at Aurora.

GIRL COLLAPSES AT HEARING FOR SHOOTING YATES

New York, Aug. 20.—[Special.]—Miss Ruth Jayne Cranmer, the girl who is held on suspicion of shooting State Senator Roy T. Yates of Passaic, N. J., in her Manhattan apartment early last Friday, collapsed today, overcome either by nervousness or by the stuffiness of the court room, as she was arraigned for the second time on a short affidavit charging her with the crime.

She was the center of a little knot of lawyers who were arguing before Magistrate Michael Ford as to whether she should be admitted to bail or held another 48 hours pending definite word as to Senator Yates' condition.

Suddenly she became pale and her knees seemed to give way. An assistant to her counsel, former Assistant District Attorney Ferdinand Pecora, supported her while attendants brought smelling salts and water. The faint, if it could be so designated, lasted a minute or two before she straightened up and listened again to what was being said.

Despite their reluctance to consider the matter closed, it was believed the police would have no other alternative and that it would be impossible to prosecute Miss Cranmer, since the only witnesses to the affair—herself and Senator Yates—simply state that they do not remember what occurred.

Field of 800

Donna Rae Roth, who in the 20 months of her young life has traveled nearly 10,000 miles by automobile, was adjudged the grand champion baby yesterday at the better babies contest held at the Central States fair in Aurora. There were 800 babies and children under 6 years old entered.

Donna is the daughter of Mr. and Mrs. Raymond L. Roth, 312 Ingleside avenue, Aurora. Roth is a mechanical engineer employed by an Aurora manufacturing concern. Both on her motor trips to Florida, California and Canada and at home, Donna has had plenty of sleep, often in the open air, and all the milk she wants. Judges awarded her a rating of 99.7 per cent.

Garth Smith, 41 months old, daughter of Mr. and Mrs. Lester C. Smith of Aurora, was awarded the prize for the greatest improvement shown by any baby in the show. Her percentage increased from 93 last year to 98 this year.

Girl Tries Suicide; Court Frees Her and Sweetheart

William Burton and his sweetheart, Beatrice Wallauer, 21 years old, who tried to commit suicide in Burton's apartment at 622 Roscoe street after a quarrel on Wednesday, were freed yesterday by Judge J. William Brooks in the Morals court. The couple had been charged with a statutory offense.

HOPE FOR PEACE FADES IN INDIA; BRITAIN ANGRY

Gandhi's Attack Arouses Viceroy Willingdon.

(Picture on back page.)

BOMBAY, India, Aug. 20.—(AP)—All hope that Mahatma Gandhi might help England frame a new constitution for India appeared to have vanished today with a blunt statement by Gandhi at Ahmedabad that he is unrepentant for publishing his indictment against the government.

Similarly, Viceroy Willingdon suddenly stiffened his attitude at Calcutta and decided to abandon his fortnight tour of India and return to Simla to deal with Gandhi's challenge. He was represented as feeling that Gandhi's presence at the second round table conference is impossible, in view of his broadside, which charged breaches in the Delhi pact.

Thus India seems once more to be on the verge of a calamitous civil disobedience campaign, for Gandhi already has declared he will not accept the conference's decisions as binding upon the Nationalists and that he will renew his fight against the government if it fails to grant his demands for self-government unfettered by British control.

Whatever chance existed for an understanding between the mahatma and the viceroy appears to have been wiped out by Gandhi's precipitate publication of his "charge sheet" against the British provincial officials. It was said by those close to the viceroy that he was on the point of extending the olive branch when the accusations were issued.

Cotton Market Closes.

AHMEDABAD, India, Aug. 20.—(AP)—The cotton market was closed today in the face of possibility of renewal of the Nationalist civil disobedience campaign.

Call Parley on Burma.

[Chicago Tribune Press Service.]

LONDON, Aug. 20.—A separate round-table conference concerning the future of Burma will be held in November, it was announced by the government today. This conference is for the purpose of "seeking an agreement regarding the future constitution of Burma and the relations of Burma with India. The primary task will be to discuss the lines of a constitution for a separated Burma."

Bookkeeper Robbed as He Arrives at Bank

Two gunmen yesterday held up Arthur M. Oser, 1530 South Clifton Park avenue, bookkeeper for the South State Street Wholesale Grocery company, 7014 South State street, as he stepped from his automobile in front of the Commonwealth Trust and Savings bank, 6847 Wentworth avenue. They fled in his car with $1,233 in cash and $3,475 in checks.

HOLD UP RESTAURANT OWNER.

Two gunmen yesterday took $183 from Charles Shambis, 39 years old, 2212 Geneva terrace, as he was returning to his home from his restaurant at 4807 West Madison street.

LOSES $60,000; IS LOCKED UP TO PREVENT SUICIDE

A keen-eyed old man, formerly a Chicago grocer, who now is jobless after losing $60,000 belonging to himself, his wife, sons, and daughter by playing the stock market, was locked up at the detective bureau yesterday to keep him from ending his life. Giving his name as Charles Ringer but at the same time admitting it was an assumed name, the man surrendered himself and handed a revolver to Chief of Detectives John Norton.

"Here," he said, handing the weapon to Norton, "I am so desperate that I am afraid I may kill others as well as myself."

All the information Norton could obtain was that about thirty years ago the man lived at 60th street and Woodlawn avenue, and had a grocery at 51st street and Indiana avenue.

When Norton warned that photographers might take pictures of him for the newspapers the man said, "If they do, no one will ever see me alive again." He will be arraigned in court today, according to Norton.

COAL HEAT COSTS LESS

To make sure of the last cent's saving in coal, buy from a member of the Chicago Coal Merchants Association. His pledge of honest weight and grading are backed by the Association's guaranty.

"Men especially like Manor House Coffee"

says Mrs. Clement Studebaker, III

"There would be immediate masculine protest in my family if I served any other coffee but Manor House for breakfast."

MRS. CLEMENT STUDEBAKER, III

Member of the Grant Hospital Board...worker in St. James church activities...and particularly a happy hostess. She was graduated from the School of Domestic Science and Arts, and she loves to cook. She has a positive genius for preparing delicate souffles and succulent stuffed squab. Her dinners are charming, even to their color effects—yellow table decorations against a dining room of dark brown and crimson. Imagine sipping your fragrant Manor House after a perfect dinner, in so delightful a setting as this.

Since 1854

McLaughlin's MANOR HOUSE COFFEE

ITS FLAVOR NEVER VARIES

The Main Retail Store will be open until 1 o'clock on Saturdays during August. The Evanston Store until 6 p. m.; the Oak Park Store until 9 p. m.

MARSHALL FIELD & COMPANY

Choose Your New Hat With Discretion

You'll find just the one for you in Field's $10 Room

You want yours to have the most becoming dip in the world—and a style that is just a little different from all the others. The new collection in the $10 Room includes many new and charming fashions.

$10 Millinery Room—Fifth Floor, North, State
Also Evanston, Oak Park, Lake Forest Stores

First at Field's New Slide-Fastening

GIRDLE

$7.50

$10

The Presto Girdle

—slips on without a wriggle
—snug in place with one pull

You'll love the ease and effectiveness of this slide-fastening girdle. It works without a hitch...fits so smooth, and feels simply grand. Soft, supple elastic and batiste. Peach or pink. Tubs like lingerie, fastener is rust-proof.

CORSETTES—FIFTH FLOOR

Also in Evanston, Oak Park and Lake Forest Stores

Just arrived

A New Baby Grand Philco

And what a lusty Baby Grand! A regular Balanced Unit; five tubes—3 screen grid, one PENTODE power tube; three-gang tuning condenser; Philco electro-dynamic speaker; good selectivity, and fine tone quality in compact form; stable non-regenerative circuit, without whistles or squeals; easy, vernier tuning; smart-looking, highly polished walnut cabinet. *Only $5 down:* Balance monthly on your light bill. See and hear it!

$36.50 COMPLETE with tubes, including PENTODE power tube

COMMONWEALTH EDISON

EDISON SERVICE

ELECTRIC SHOPS

Downtown—72 West Adams Street—132 South Dearborn Street
THE COOLEST RETAIL STORE IN CHICAGO
All Phones: RANdolph 1200—Locals 979, 1026, 538

NEIGHBORHOOD SHOPS OPEN SATURDAYS to 9:30 P.M.

Broadway—4562 Broadway
Irving Park—4833 Irving Park Blvd.
Logan Square—2618 Milwaukee Ave.
Madison-Crawford—4231 W. Madison St.
Ashland—4834 South Ashland Ave.
South State—3460 South State St.
Englewood—852 W. 63rd St.
South Chicago—2950 E. 92nd St.
Roseland—11116 South Michigan Avenue

To all purchases made on the deferred payment plan, a carrying charge is added.

FEDERAL COUPONS GIVEN

"The love of tea is a glad source of fellow feeling" —W. H. King

CORN ON THE COB: YOU'LL ENJOY IT FROM EAR TO EAR!

Eat What You Can and Can What You Can't.

ANGELA PETESCH.

Sweet corn! There are many different varieties—Golden Bantam, Evergreen, Country Gentleman, etc.—and many, many more ways of serving. But knowing all this, I still prefer plain sweet corn on the cob. And I like to eat it without the little metal holders that are always flying off halfway down the stretch. This may be plebeian, but since you get mussy no matter what you do, you might just as well enjoy it without the holders and be resigned to getting butter on your fingers as well as in your ears.

First prepare the corn by removing the husks and silk, and cutting away any imperfect parts. Place the corn in enough boiling salted water to cover and boil rapidly until tender. If the corn is young it should not take longer than 10 or 15 minutes. Serve steaming hot with plenty of fresh butter and salt.

False Teeth Not So Good.

Of course, any of you who have false teeth may experience a little embarrassment in manipulating an ear of corn and trying to maintain your former technique of champing down one row and up the next without stopping or taking breath. Cutting the corn off the cob and frying with green peppers or tomatoes or both will take care of this difficulty. There is only one objection to cutting off the corn and that is that some of the delicious sweet juices are lost.

You may use sweet corn that has previously been boiled until tender or very fresh corn that is uncooked, if you want to try this suggestion. If it is cut off the cob without having been boiled first, it will be necessary to fry it just a little slower and longer in order to make it tender without having it burn. Just melt a large piece of butter in a hot frying pan and when slightly brown put in the corn which has been cut from the cob, the peppers washed and sliced and the tomatoes that have been cut in quarters. Fry until tender and brown. As we suggested above the tomatoes may be omitted if you prefer.

Other Ways of Cooking Corn.

Here are other ways of cooking corn.

CORN OYSTERS.

2 cups grated corn.
2 eggs, well beaten.
1 teaspoon baking powder.
½ teaspoon black pepper.
1½ tablespoons cream.
4 tablespoons flour.
¾ teaspoon salt.

Mix all ingredients together well and drop by small spoonfuls onto a hot buttered griddle and fry. Serve immediately.

CORN FRITTERS.

Add 2 egg yolks to one pint of grated corn and then add 1¼ cups flour. Season with salt and pepper. Fold in the egg whites carefully. Drop a little of the batter into hot deep fat and if it does not hold together add a little more flour (the moisture in the corn varies). Then fry the fritters in deep fat until a golden brown and serve.

CORN SOUFFLE.

2 cups corn.
2 eggs.
¼ cup sweet milk.
Salt and pepper to taste.
2 tablespoons melted butter.

Separate eggs and beat yolks lightly with 1 tablespoon flour. Add the corn, milk, seasoning and melted butter. Add the beaten egg whites last and fold in carefully. Pour into an oiled baking dish and bake ½ hour in a moderate oven.

This is the big season for sweet corn. It is cheaper now than it has been and we recommend your taking advantage of the opportunity. Eat and enjoy it in its fresh state. Like one gentleman said "Eat what you can and can what you can't."

U. S. Estimates Texas Has 5,500,000 Sheep

Sheep in Texas—potential lamb and mutton for Chicagoans—are estimated by the United States department of agriculture to number 5,500,000 head. Another state with large flocks of ewes, rams, and lambs is Colorado. Farms, feed lots, and ranges hold 3,047,000 in that state.

Three Meals a Day
From the Tribune's Cook Book

BY MARY MEADE.

Tomorrow's Menu.

MORNING
Malaga Grapes
Peach Omelet Melba Toast
Coffee

NOON
Escalloped Cheese Cabbage Salad
Bran Muffins
Iced Chocolate

NIGHT
Two-tone Cocktail
Corned Beef Hash Pepper Relish
Creamed Cabbage
Orange Queens
Sliced Peaches

Sunday's Menu.

MORNING
Chilled Grapefruit
Ready to eat Cereal
Codfish Balls
Poppyseed Rolls
Coffee

NOON
Chicken Salad Sandwiches
Watermelon Pickles
Sunshine Cake
Cocoa

NIGHT
Clam Juice Cocktail
Roast Spring Chicken Currant Jelly
New Potatoes in Parsley Butter
Corn on the Cob
Stuffed Pear Salad
Vanilla Ice Cream
Coffee

Food Talk.

I don't know just what the weather is like where you are today, but I do know that if we have to endure any more strenuous heat sessions even I may lose my appetite. What a catastrophe for a cooking editor to fall by the wayside like that!

Because the weather has forced itself on both our mental and physical consciousness repeatedly this summer, and may continue to do so the remainder of the month as well as September, I'd like to offer a suggestion which may help you to interest indifferent family appetites.

Adornment Needed.

Does your husband sit politely at the table and merely nibble his food? Does young Bob push away his chair and ask to be excused from dinner because he "doesn't feel like eating"?

If this is the situation in your household, try your hand at artistic garnishing. Too often we think we are serving an appetising meal when it is well balanced and tastily cooked. The importance of proper garnishing is seldom sufficiently emphasized. At all times we eat with our eyes as well as with our mouths, and food unusually attractive in appearance tempts us more than food hastily placed on meat platters into vegetable dishes and served unattractively.

Garnishes for Fish.

This morning we are considering garnishing as it is related to the serving of fish. Tomato cups, beet cups, marinated asparagus tips, diced hard boiled eggs, carrots and potatoes are only a few of the many vegetables which may be used. Potatoes in dainty little shoe strings are delicious with a fried or boiled fish. Mashed potatoes squeezed out of a pastry tube make intriguing borders and potato nests. The nests may be filled with a favorite vegetable such as peas, string beans or diced carrots. Stuffed olives, paprika sprinkled over a creamy white sauce, parsley, and watercress supply the contrasting color note which is needed in garnishing.

In the beginning garnish experimentally. Try for an effect which pleases your eye and one not difficult to achieve. As you become more expert in handling your pastry tube—it's only a matter of practice—attempt the unusual. You will be surprised how simple garnishing is, and how easily and quickly it can be done.

ESCALLOPED CHEESE.

Butter three or four slices of bread and dice. Line a baking dish with a layer of bread, then a thick layer of grated cheese. Continue until the dish is filled. Beat the yolks of three eggs, add a pinch of salt and one pint of hot milk. Fold in the stiffly beaten egg whites to the milk mixture. Pour the mixture over the bread and cheese. Bake in a moderate oven 20 to 30 minutes.

CORNED BEEF HASH.

1 cup chopped corn beef.
2 cups boiled potatoes.
½ cup scalded milk.
Butter the size of an egg.
Pinch of salt and pepper.

Mix the ingredients and place in a baking dish. Dot the top with bits of butter. Place in a moderate oven and bake about 45 minutes. Have the top of the hash brown. This will serve four.

[Copyright: 1931: By The Chicago Tribune.]

Recommend Olive Oil as Aid to Growth of Hair

To aid in the growth of the hair, a little olive oil rubbed well into the scalp at the end of the shampoo is advised.

BEEF AND PORK FURNISH WEEK'S BEST BARGAINS

And Here Are Recipes Packers Suggest.

Meat Prices

Chicago retail meat prices follow:

	Aug. 15, 1931.	Aug. 15, 1930.	Per cent change.
BEEF—			
Porterhouse steak	.40	.465	—14
Sirloin steak	.36	.405	—11
Round steak	.315	.37	—15
Rib roast, 1st cut	.225	.30	—25
Chuck roast	.215	.265	—19
Plate beef	.085	.11	—23
LAMB—			
Legs	.36	.375	— 5
Loin chops	.435	.42	+ 4
Rib chops	.425	.405	+ 5
Stewing	.10	.125	—20
PORK—			
Chops, center cuts	.385	.30	— 5
Hams, whole	.20	.26	—23
Picnics, smoked	.16	.20	—23
Lard	.09	.15	—40
VEAL—			
Cutlets	.375	.445	—16
Chops	.325	.325	....
Stewing	.125	.165	—24

Prices gathered by the United States department of agriculture, bureau of agriculture economics.

Housewives looking for bargains in good food this week-end can find the majority of meats from 5 to 40 per cent lower than one year ago, and all important grades and types lower than two years ago. The best bargains in meat this week are plate beef, pork spare ribs, and fresh ham, according to a survey among retail meat merchants by the Institute of American Meat Packers.

Some of the uses and recipes suitable to those most economical meats are supplied by the institute of packers, whose comments follow:

"Plate beef, the chefs tell us, is one of the most flavorful of the many cuts of beef. It is a cut made up of long fibers, containing delicious meat juices in large quantities. In order to get the full benefit of the flavor of this meat it is necessary to cook it properly. For example, like this:

STEAK, SPANISH STYLE.

1½ to 2 pounds of flank steak.
2 tbspns. melted meat drippings
2 tabspns. vinegar
1½ tspns. salt
¼ tspn. pepper
1 onion, chopped
1 tbspn minced parsley
1 tbspn minced celery leaves
1 small green pepper, chopped
2 cups tomato soup or tomato sauce

"After wiping the steak with a clean, damp cloth, score on both sides. Cover with a marinade dressing made of the fat, vinegar, onion, and other seasonings. Soak for an hour or longer. Sear the meat, using extra meat drippings or bacon fat if needed. Then place in a shallow baking dish or casserole. Add what is left of the marinade dressing, the tomato soup or sauce, and bake in a moderate oven [325 degrees, F.] for two hours, or until the meat is tender. Four servings.

Fresh Ham.

"Although fresh ham is probably not quite as well known as cured and smoked ham, it is a delicious meat and can be prepared in a variety of ways. It is delicious cut as a steak or it makes an excellent roast. Here is a tested roast fresh ham recipe.

FRESH HAM BAKED IN CIDER.

Fresh ham, 10 pound.
½ cup water
1 qt. sweet cider
Bread and onion stuffing
Salt
Pepper

"Wipe and bone the ham. Fill the cavity with stuffing and tie firmly. Sprinkle with salt and pepper, dredge with flour. Place in baking pan with hot water and roast 5 hours in a moderate oven. During the last hour of baking add cider and baste frequently.

Spareribs and Sauerkraut.

4 lbs. spareribs
1 tbspn. salt
½ tspn. pepper
2 tbspns. flour
2 tbspns. butter
3 medium size onions
1 green pepper
1 tspn. horseradish
½ cup parsley
½ cup water
1 No. 2½ can sauerkraut

"Cut spareribs into pieces suitable for individual serving. Rub with salt, pepper, and flour. Melt butter and brown spareribs in it. Mix finely chopped onion and green pepper with horseradish and water, pour over sauerkraut in kettle, cover and simmer until tender. It will take approximately 1½ hours. Drain and heat sauerkraut and serve with spareribs."

Susie Bates Kotch a Man

(By Edward F. Younger.)

Susie Bates finely kotch herself a man,
One dem Reynolds shrimps, he fust name Dan.
Dey jined up in de cote house t'day,
Tekkin dey vows biffo Jedge Billy McKay.

Well, suh, h'it wuz quares' weddin' yo' ev' see
Wid Dan skasely as high as Susie's knee,
Susie she weighs nigh two hunerd poun'
An' Dan, he built mighty clus t' de ground'.

Dan tarbly trimbly when he face de Jedge,
But Susie grip him twell he tek de pledge.
Mah goodness, does she ev' giv' him a slap
She jes' gwine bus' dat half-pint chap.

"Jine han's," say de Jedge, "an' stan' up clus,
Does yo' tek dis woman f'r bettah er wuss?"
"Nossuh, Jedge," say Dan, "I druther be free,
I ain't a tekkin' dis woman; she a tekkin' me!"

LABELS OFTEN MISLEAD, BUT STILL ARE LEGAL

There are tricks in all trades, and a few unethical food manufacturers label their products with statements and photographs which are misleading, but not necessarily illegal under the federal food and drug act. A picture of an Italian olive tree on a label, for example, does not necessarily indicate that the product is Italian olive oil. Sirup in a can bearing a picture of a maple sugar camp may be maple sirup—or it may not, federal inspectors point out.

The consumer may assume that "Golden Corn" is golden bantam corn, which may or may not be the case; and the word "Yolkin" may give the impression that the product—perhaps made of soy bean lecithin—is egg yolks. The careless label reader may infer that "Pineapple Hearts" are a superior kind of canned pineapple, but this term as used by one canner meant pineapple cores.

A label, "Pure Vegetable Oil Flavored with Olive Oil," may have the words "olive oil" in prominent letters, giving the casual label reader the idea that the product is pure olive oil. It may seem that "Natural Tomato Sauce" is not artificially colored, but the label, farther on and in small letters, may declare that artificial coloring is used. The moral of all this is, "Read labels carefully."

Avoid Soap When Trying to Remove Fruit Stains

Remove wet fruit stains with water alone; no soap should be used until this is tried, for the alkali in the soap sets most fresh fruit stains.

POULTRY POPULATION OF ILLINOIS IS MORE THAN 28 MILLION

Illinois is an important poultry and egg producing state, according to the following figures:

Chickens on farms in the state last year numbered more than 28,000,000. Illinois has more than one-sixteenth of all the hens in the United States.

More than 3,000 carloads of eggs were shipped in 1930 to Chicago, Boston, New York and Philadelphia from Illinois farms.

Illinois farm hens drink more than 15,000 barrels of water in a day and eat 631 carloads of feed each week. The annual value of poultry products in the state approximates $60,000,000.

PROMISE FAIR VISITORS MANY IDEAS ON HEALTH

Visitors at the annual Illinois State fair, which opens tomorrow at Springfield, are promised a unique exhibit on nutrition offered by the state department of public health. The nutrition exhibit is to be a part of the balcony display of the exposition building.

What happens to the teeth when the diet is wrong and how correct and incorrect diets affect health, weight, disposition, strength and activity are some of the projects which have been set up for the exhibits, both in pictures and in pens of guinea pigs and white rats.

DAME CHICAGO FORSAKES BRIDGE TO CAN FRUITS

Price Reductions Revive Housewives' Art.

Home canning lore that has lain dormant in the minds of housewives for several years and even in some cases for a decade or two, is going to be brushed off this summer as shopping baskets, or son's coaster wagon, or the rumble or rear seat of the family car are filled with low priced fruits and vegetables as suitable foodz for winter consumption.

Even bridge tables are being neglected while groups gather in kitchens throughout Chicagoland to merge their efforts in making preserves. The only warning for the economy minded souls is to study relative prices of manufactured canned goods in comparison with the total cost of home preserved foods.

Sirup Pointers Recalled.

Water bath, steam pressure canning, and oven canning are three recognized systems of canning fruits and vegetables and poultry products. There's another point that the once expert housewife may have forgotten. It is the matter of thickness in sirups as regulated by the amount of sugar and water added to fruit.

A thin sirup includes one cup of sugar to three cups of water; a medium sirup, one cup of sugar to two cups of water; while a thick sirup is a cup of sugar with one cup of water, according to experts.

Booklet Gives Tips.

Some of the canning tips that are most useful to the amateur or to the home canner out of practice are included in a small booklet recently compiled by THE CHICAGO TRIBUNE.

It includes directions for canning fifteen vegetables and twenty types of fruit, the correct time for processing, and the temperature and correct time to allow when oven canning. This is available to those who send in a self-addressed and stamped envelope to THE TRIBUNE food editor.

Boil, Chill Evaporated Milk Before Whipping

Before attempting to whip evaporated milk, put the can in cold water, bring the water to a boil; boil it for five minutes, then chill the milk.

Recommend Lye Solution for Cleaning Drain Pipes

A can of lye dissolved in a bucket of boiling water is recommended as a means of clearing drain pipes of grease and other organic matter.

An Onion Gives Better Service if Eaten Raw

Cabbage, onions, and [illegible] much of their minerals in [illegible] and have more food value if [illegible] are eaten raw.

A Penny a Dish!

AT the small cost of one cent a dish, you can serve sun-ripened Ralston Whole Wheat Cereal to the whole family for breakfast. Appetites of little ones and big ones, too, are won over with its wholesome flavor. The minerals and vitamins in Ralston Whole Wheat Cereal keep all the family fit. And what a bargain it is...at one cent a dish!

A refreshing drink... from India!

From far-away India comes the finest tea for iced tea. It's India's contribution to America's summer-time comfort. It makes a cooling and invigorating iced tea. A rich, wine-like beverage. Chilling never weakens its flavor! To get genuine India Tea, look for the Map of India (shown below) on packages of tea you buy!

INDIA TEA

Genevieve Tobin
Featured in "Up for Murder" and "Seed"

Miss Tobin is under contract with Universal Pictures and makes all her pictures with them. She played her way to fame opposite Lew Ayres in "Up for Murder" and John Boles in "Seed." Remember her fresh vivacity—the slim, graceful figure so smartly gowned? "Whether it's to start the day or to keep up pep in the afternoon, I find nothing compares with grape juice," says Miss Tobin. "Welch's is a favorite of mine. It's a pleasant companion in my studio bungalow, at home or on location." Welch's Grape Juice is strengthening and refreshing, without fattening in the least.

For Sincere Hospitality

HERE'S a beverage perfectly designed by Mother Nature for healthful sociability. Let Welch's be the life of your party, for it contributes the conviviality of exuberant good health. Its quick energizing coolness stimulates good cheer with no depressing aftermath.

In the highlands of upper New York state, soil, water and sun combine to create this delightful beverage-tonic which stays hunger and satisfies thirst. Slightly laxative and non-fattening, it is so rich in vitalizing elements that many prefer it diluted with one-third to one-half water. *Serve it tomorrow morning as a breakfast fruit. You'll find it wonderfully delicious!*

1930 was a vintage year in the Westfield grape section. This means that today you enjoy an extra measure of that subtle bouquet, exotic flavor and lambent purple color which is the exclusive heritage of the Concord grape.

There are dozens of delightful ways to serve Welch's — both as a beverage and in a variety of desserts and frozen hot-weather dainties. The best plan is always to keep a generous supply in the pantry — convenient for impromptu entertaining and for preparing happy surprises for the entire family. Send for free recipe booklet containing valuable information for the thoughtful hostess.

FREE! Write for "The Welch Way to Health Control and Recipe Book." Address, Welch's, Dept. CT-32 Westfield, N. Y.

"Drink a Bunch of Grapes"

In the new Junior size—everywhere 10¢ also in pints, 30c

Welch's PASTEURIZED GRAPE JUICE

SHREDDED WHEAT

for Economy

TWO BISCUITS & MILK MAKE A MEAL

save

by serving Kellogg's Corn Flakes and milk for the children's supper. Dietitians say it's a fine dish . . . easy to digest, well balanced. And it saves any mother work and

time

Kellogg's CORN FLAKES

Extra delicious sweetened with honey. Made by Kellogg in Battle Creek.

Goody! honey-flavored Graham Crackers

SAWYER'S HONEY GRAHAMS

"With cinnamon in 'em and all things rare" —James Whitcomb Riley

GARDENS SOLVE FOOD PROBLEM FOR THE NEEDY

Muncie Plan Hailed Boon to Hoosierland.

BY PAUL POTTER.
[Chicago Tribune Press Service.]

Muncie, Ind., Aug. 20.—[Special.]—Feeding the family, an important question these days with high officials as well as family heads trying to make the best use of bounteous foodstuffs for winter needs, has been solved in an unusual and striking manner in several Indiana cities. But here in Muncie, the matter has been given such thorough study and organization that not a worthy family, no matter how long removed from a payroll, is going hungry today, or need expect to next winter.

The Muncie plan, so named by President Hoover's relief agencies, has entirely removed any need for a dole. Mayor Murphy of Detroit could have saved himself embarrassment and his taxpayers more than a million dollars if he had come down here for his relief plan instead of wasting away funds and self-respect of those who dug deep into his doles.

Seed Put to Good Use.

This week a committee of judges have gone over the 1,056 home and vacant lot gardens of Muncie's unemployed. Only four of the families who were given seed by organized charity had failed to make their gardens supply themselves with food, instead of depending upon the township trustee. In addition, they had canned as high as 120 quarts of vegetables per family for the winter pantry shelves.

The city's unemployment costs have been cut from over 1,100 families to some 320 who now require outside support and due to economies affected by a uniting of efforts of civic groups with the local charity trustee, the city's taxpayers have been saved $26,000 this year in feeding its poor.

It all started last fall when a group of farseeing citizens formed the Muncie Community Garden association. Three objectives of this voluntary group have already been fulfilled. First, to find employment by which the needy could work for the family food; second, to relieve the city from any chance of a dole system; and, third, to store up surplus food for winter needs.

Organizations Coöperate.

Coöperating in the project are the governor's commission on unemployment, the chamber of commerce, the social welfare agencies, the public schools, local industry officials, Purdue university, and local government officials.

A plot of 35 acres near the city was turned over to the association, where under supervision of a paid superintendent, tomatoes, potatoes, onions, carrots, cabbage and beets were set out. Every family head applying for charity was allowed to work out his needs on the basis of 50 cents an hour under the superintendent. Others were given the same allowance, all paid in food, clothing or medical attention instead of cash, by working on streets, parks, or other improvements.

Relief Costs Reduced.

By the system, it naturally evolved that only those willing to work for what their families needed applied for aid, and in the first month the relief costs slumped sharply for the city and township. No business was interrupted or deprived of sales because these people were penniless.

One family head, for instance, worked out his family's medical bill to the amount of $57 in the large garden. In addition, seed and fertilizer were given to 1,056 families who dug up back yards or used vacant lots for gardens—and a pretty sight they make for the city today, with neat rows instead of unsightly weeds.

Other cities in Indiana, prompted by the return of the old "war garden" popularity, have enabled their unemployed to be helped to willing self-support. Wabash, Anderson, Gary, Jeffersonville, Kokomo, Marion, Richmond, South Bend and Hammond have such projects under way, with others now starting similar efforts.

Provides Chance to Work.

"The community owes no man a living, but it does owe him an opportunity to work for a living," declares H. E. Young, horticulturist at Purdue university, who is devoting full time to building up industrial gardens through funds supplied in Indiana and five other states from the Rockefeller foundation.

Out of the coöperation that has brought every sort of business group, social and civic leadership into a united effort in Muncie has come a centralization of all the city's employment and social welfare work in one building. In turn, it has brought about savings in the township's purchases of fuel, clothing and medical attention for the needy, and an accurate means of selecting those who deserve public support.

Thus the taxpayers have been saved money, and a higher per cent of charity funds reaches the actual family needing them, while the family pride has been maintained and willing hands been kept busy. Muncie is proud of its gardens.

Spuds to Stave Off Winter Hunger in Muncie

Through a city-wide movement, the unemployed of Muncie, Ind., have been busy this summer, growing potatoes, cabbage, onions, squash, tomatoes, beans, and other foodstuffs that can be used when the snow flies. These family heads are sorting potatoes on the community garden of 35 acres, for which work they are credited for aid given their families.

HOUSEHOLD HINTS

Blend the sandwich filling with the creamed butter to save time in making sandwiches.

Leather will be stained if mud is not promptly removed from shoes.

One way to prevent lumps in mashed potatoes is to use hot milk instead of cold.

Rapid cooking is necessary to keep the natural bright color of the fruit in preserves.

Recipes for using leftovers are valuable in the thrifty housewife's recipe file.

Glazed chints makes colorful and artistic window shades for the bedroom.

FIND PINK LEMONS IN CALIFORNIA, BUT SPECIMEN IS RARE

Pink lemons have been found growing on a tree in California.

However, the tree is a rare specimen, and the public is warned that there is little chance of the pink lemonade industry switching to the new lemons for raw material.

Pink lemons were first exhibited at the national orange show this year. They came from a tree in Burbank and, so far as known, the tree is a bud sport (or freak) of the variegated Eureka lemon, which was developed from a limb variation of the Eureka lemon, discovered in 1911. The variegated Eureka lemon trees are not as productive as the normal Eureka lemon trees and they are grown chiefly for ornamental purposes.

The pink fruited lemon tree is identical in appearance to the variegated Eureka tree, but as the fruit approaches ripeness it develops a decidedly pink color in the rind, flesh, and juice.

Budwood from the pink lemon tree has been inserted in sour orange seedlings and the resulting trees will be studied to see if the pink lemon can be further propagated.

BUYING FRUITS IN QUANTITIES REDUCES COST

Prices Are Listed for Busy Housewives.

BY EVERETT SWINGLE.

Many housewives shopping this week for fresh fruits and vegetables will find sizeable savings in buying quantities large enough to plan on making preserves, spiced foods, pickles and other canned fruits and vegetables, according to a survey of the wholesale and retail markets.

This will prove especially true in the purchase of peaches, cucumbers, apples, pears and tomatoes. By the bushel peaches should be around $1.30 although wholesalers indicate that retail prices in the next week or 10 days may go to around $1 for good quality fruit. The Illinois shippers are just beginning to get into full harvest in the southern part of the state.

Plenty Cucumbers Available.

Plenty of cucumbers for "salts," "dills," "sweet-sour," and relish are available. Wholesale lots are being sold for 40 and 50 cents a bushel, with some of the best quality for $1. The retail price ranges, depending on quality, from $1 to $2 a bushel in Chicago stores.

Lettuce has become slightly cheaper but is still above last season's price because hot weather ruined much of the homegrown crop. Small heads are retailing from 6 to 13⅓ cents each, with larger heads of lettuce priced from 13⅓ cents and upward. Green peppers are being sold at 6 pounds for 75 cents in some stores this week.

Celery is selling according to the size of the bunches. Some crates containing 20 bunches are retailing for 8 to 9 cents a bunch, while crates with 25 bunches are being sold so that the retailer obtains about the same total price, $1.75, or about 7 cents a bunch.

Juice Grapes Arrive.

The season's first western "juice" grapes arrived this week from Fresno. Wholesalers were offering retail stores 24 pound boxes for $1.25, which means that these grapes would be about 8 to 10 cents a pound in the stores.

Crab apples are now coming from Michigan. They should be priced about the same as the best cooking apples or about 4 cents a pound. The best eating apples are selling for around 25 cents for three pounds or from 8 to 10 cents a pound. Bartlett pears are priced at around 10 cents a pound. Seedless grapes are from 7 to 10 cents a pound, depending on quality.

One of the week's new vegetables is the well known rutabaga. Food distributors are obtaining them from two sources at present. Those considered the best are from Virginia and are around 5 cents a pound, while smaller and lower in price are those from Canada.

Potato Prices Vary.

Another vegetable, new for this season, is the hubbard squash, which market men report will be scarce this year. Some now being sold are homegrown and should be priced at about 35 cents, according to the wholesale price of $2.25 for a dozen.

That old standby, the potato, is having its "ups and downs" as far as price is concerned. Retailers are selling some of the best quality for around 35 to 39 cents a peck. These are the Missouri cobblers, the Wisconsin, and the Idaho russets. The Idaho russets cost the retailers more, so that in most stores they are priced slightly higher than the cobblers and other types.

Onions are available for around 4 cents a pound, with one chain of stores selling the dry yellow kind for 19 cents for five pounds. Tomatoes are 6 to 7 cents a pound.

Week's Average Prices

FRESH FRUIT.	
Blackberries	15 cents pint
Grapes	8 1-3 cents pound
Apples, cooking	3 to 4 cents pound
Apples, eating	8 to 10 cents pound
Melons	10 to 17 cents each
Peaches	3 cents pound
Per bushel	$1.35
Pears	10 cents pound
Plums	9½ to 12½ cents pound
FRESH VEGETABLES.	
Potatoes	35 cents peck
Rutabagas	3 to 5 cents pound
Tomatoes	5 to 7 cents pound
Peppers	10 to 15 cents pound
Celery	7 to 10 cents bunch
Onions	3 to 4 cents pound
Cucumbers	$1 to $2 bushel
Lettuce	6 to 17 cents head
Sweet potatoes	4 to 5 cents pound
Sweet corn	15 to 20 cents dozen

Melted Paraffin Is Used to Seal Picnic Bottles

To make sure picnic bottles will not leak, dip their necks, cap, or cork and all, in melted paraffin.

OH YES, THEY DELIVER everywhere!

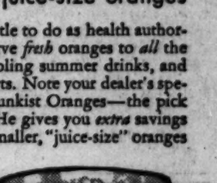

● We have moved twice since we started taking Wanzer's Milk. They deliver everywhere in the city, and most suburbs. Just try it for one month. I'm sure you'll love its rich flavor.

Phone Boulevard 7900
Sidney Wanzer & Sons

TRY WANZER'S MILK

DOUBLE BENEFITS FROM orange juice

Served fresh it cools you off and keeps you fit. Note your dealer's bargains in juice-size oranges

NOW it costs amazingly little to do as health authorities advise.* You can serve *fresh* oranges to *all* the family *every* day—in juice, cooling summer drinks, and quickly-made salads and desserts. Note your dealer's special bargains in "juice-full" Sunkist Oranges—the pick of California's bumper crop. He gives you *extra* savings when you buy in quantities. Smaller, "juice-size" oranges are most abundant, therefore give you best value in juice.

*2 GLASSES EVERY DAY keeps you fit!

"Too little vitamin C in your daily diet," is science's warning to those troubled with tooth decay, gum disorders and "run-down" systems. Citrus fruits are the best known sources of vitamin C. Protect yourself most easily by drinking *two full-sized (8 oz.) glasses of fresh orange juice every day.*

Sunkist CALIFORNIA Oranges

RICHEST JUICE ••• FINEST FLAVOR

Sale O' Foods

Fresh Fruits and Vegetables

Oranges Large Calif. Vol. • 216's doz. 25c
Potatoes Fancy New White Cobblers 15-lb. peck 27c
Bartlett Pears Sun Ripened California Bartletts 3 lbs. 23c
Grapes Fancy Thompson Seedless • 3 lbs. 20c
Sweet Potatoes New Season's Crop 5 lbs. 19c
Apples New Cooking • • • 5 lbs. 17c
Bananas Serve Sliced • • • 3 lbs. 13c
Cabbage For salads or cooking • 3 lbs. 10c

NATIONAL TEA CO. Food Stores QUALITY GROCERIES FRUITS-VEGETABLES PIGGLY WIGGLY

PASTEURIZED Fresh Cream BUTTER
National Tea Co. pays a premium over the market to bring you the finest butter obtainable.
1-lb. carton or tub 30c

Bake and Save with these—

Hazel Flour • • • • • • 5-lb. bag 13c
Milled and blended from the country's finest wheat
Airy Fairy Cake Flour • • • • 24½-lb. pkg. 17c
Calumet Baking Powder • • • • 1-lb. can 25c
Crisco For baking or cooking • • • • 1-lb. tin 21c
Extracts National or Hazel—all flavors • • 1-oz. bottle 14c

AMERICAN HOME—Pure Fruits
Preserves • • • • 16-oz. jar 17c
Strawberry, Raspberry, Chipped Cherry, Peach
Pineapple, Blackberry, Plum, Apricot, Loganberry

NATIONAL BRAND COOKIES
18 cookies in each cellophane wrapped package—assuring freshness always.
Coconut Lemon Fruit Sugar
3 pkgs. 25c
(Cellophane pkgs. of 15)

National BEST BLEND Coffee De Luxe • • 1-lb. red can 33c
Green or Wax Beans Cut for salads • 3 No. 2 cans 25c
Red Salmon American Home Fancy Alaska • • tall can 25c
Hormel's ¼ Size Hams New Flavor Sealed 30-oz. tins each $1.07
Snider's Catsup • • • 2 8-oz. bottles 19c 14-oz. bottle 15c
Prefet Sardines In mustard or tomato sauce 2 No. 1 oval cans 25c
Chicken a la King College Inn Brand • • can 39c
Wheaties Washburn & Crosby's Whole Wheat flakes pkg. 12c
Lux Toilet Form • • • • • 3 cakes 19c
Puritan Malt Hop flavored • • • • • 24-lb. can 41c

NATIONAL Tea Co. Food Stores
PIGGLY WIGGLY STORES IN CHICAGO AND SUBURBS OWNED AND OPERATED BY NATIONAL TEA CO.

For every MENU purpose . . .

C and H MENU "Berry" Sugar *in the clever new package!*

Here's an important addition to those packaged foods on your pantry shelf from which your menus are planned! C and H MENU "Berry"—the new quick-dissolving granulated for table use and cooking! It's a wonderful all-round sugar for baking cakes, making candies or icings, sweetening hot or cold drinks—every menu use—*instead of ordinary granulated.*

Made by a special new method, C and H MENU "Berry" is so fine-grained that it dissolves instantly. And it creams marvelously. Of course, every wee, small grain is pure cane sugar—pure and *really white.*

Just try using C and H MENU "Berry" in the handy new box. Open the convenient pouring device! Pour out what sugar you need, without spilling or waste. Then close the slide. Your sugar will be protected from dust and dirt *until the entire package is used up.*

THE NEW POURING DEVICE

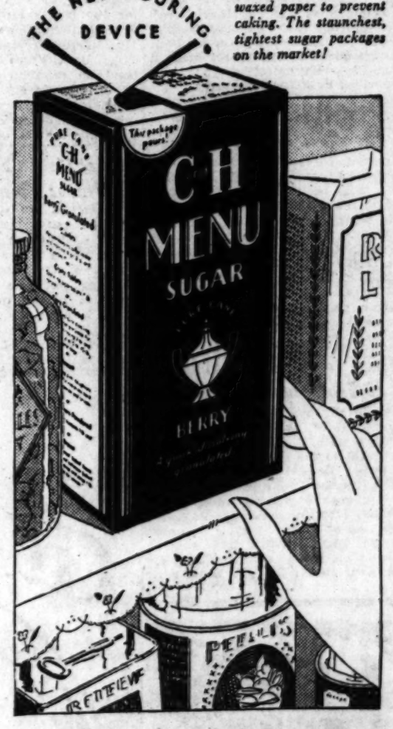

2 lb. and 5 lb. pouring packages wrapped in waxed paper to prevent caking. The staunchest, tightest sugar packages on the market!

Brown Sugar, Confectioners Powdered, Dessert Sugar, Crystal Tablets, and Cubelets—in fact all the C and H MENU Sugars (as the name implies) offer endless opportunities for varying the menu.

C and H MENU "Berry" also comes in 2 lb., 5 lb., 10 lb. and 25 lb. cloth bags. Buy it in its original container and be certain you're getting pure C and H MENU Sugar made by the world's largest sugar refinery.

C and H MENU PURE CANE SUGAR

Send today, for THE SUGAR DOLL FAMILY AND THEIR FAVORITE RECIPES. Mothers will like the recipes, and little boys and girls will like to make friends with these cut-out dolls. All you have to do is clip coupon, fill in, and mail.

C and H Sugar Refining Corporation, Dept. A-10
215 Market Street, San Francisco, California
Please send me THE SUGAR DOLL FAMILY AND THEIR FAVORITE RECIPES.

Name_____
Address_____
City_____ State_____

KILLS FLIES AND MOSQUITOES QUICK

FLIT

LARGEST SELLER IN 121 COUNTRIES

FRIENDS IN CITY MEET BODY OF MRS. LA FOLLETTE

Funeral Services Will Be Held Today.

(Picture on back page.)

Belle Case La Follette, widow of "Fighting Bob," passed through Chicago yesterday from Washington on her final trip to her native heath in Wisconsin. She came and went, in death, as quietly and unpretentiously as she had traveled the same route many times in life. Yet this last trip, to end when she is laid to rest this afternoon beside her husband in Forest Home cemetery, at Madison, did not pass unnoticed.

Friends Meet Family.

For she had for escort, in the observation coach behind, those who were nearest and dearest to her; and though the funeral train was unheralded various personages sought out the members of her family to express their sympathy to her daughters, Mrs. Fola La Follette Middleton, and Mrs. Ralph Sucher, and her two famous sons, Gov. Philip and Senator Robert La Follette.

Charles S. La Follette of 6234 Ellis avenue, a cousin of their father, was among the group who met the governor and his brother, the senator, at the station.

Services Will Be Today.

"One could hardly say that religious services will be held," Gov. La Follette said of the funeral this afternoon. "Prof. Max Otto of the philosophy department of the state university will give a eulogy at 2:30 o'clock in the rotunda of the historical library on the campus."

Pallbearers will include both the Governor and Senator La Follette. Others will be Herman L. Ekern, former Wisconsin attorney general; Alfred T. Rogers and Jack Roe, law partners of Gov. La Follette; George Middleton, husband of Fola La Follette, and Ralph Sucher.

LITTLE ORPHAN ANNIE: The Report

AL SMITH SILENT AS NATION WAITS POLITICAL STAND

Matters Complicated by N. Y. Inquiry.

New York, Aug. 20.—[Special.]—Alfred E. Smith is resisting strong pressure to force him to declare his position in relation to the national political situation and the crisis developing in the threatened clash between Gov. Franklin D. Roosevelt and Tammany hall. His baffling silence has the presidential candidates and politicians guessing and worried.

ALFRED E. SMITH.
[A. P. Photo.]

Behind that impenetrable wall of silence which he has built around himself, the former governor is today the biggest single factor in the whole Democratic problem.

It is known that repeated efforts have been made very recently to "smoke out" Mr. Smith. Whether spontaneous or inspired by those most concerned about his attitude, the efforts seem to have grown into a countrywide movement, but every attempt of that kind has failed before his ponderous silence.

Affairs in the organization in this state appear to be moving toward a climax which may be reached in the special session of the legislature called by the governor to meet next week for the express purpose of arming the Seabury committee with greater powers to attack the Tammany city administration. That has infuriated the local leaders.

The Roosevelt candidacy so far appears to have been based on the theory that the governor was big and strong enough to run away with the nomination without the backing of either Tammany or Al Smith.

Suddenly the idea appears to have dawned somewhere that in all probability Roosebelt or any other candidate may not be able to win that nomination against the wishes of Smith and his allies.

KING GEORGE'S THIRD SON ILL; HAS APPENDICITIS

[Chicago Tribune Press Service.]

LONDON, Aug. 20.—The duke of Gloucester, third son of King George, is reported to be suffering from a severe attack of appendicitis.

The duke left for Sandringham ten days ago and felt well until yesterday when he returned to London. Today, following a medical examination, he was rushed to a nursing home. It was stated late tonight that he is "quite comfortable."

Physicians will hold a consultation tomorrow morning to decide whether or not an operation is necessary.

G. H. Obert, Civil War Veteran, Dies at Age 86

Gifford H. Obert, 86 years old, civil war veteran and past commander of Stanton post, G. A. R. Fergus Falls, Minn., died yesterday at his home at 1434 Walnut street, Des Plaines. He had been in failing health for a number of months. He enlisted in the 11th U. S. infantry, Iowa, when he was 17 years old and served throughout the war. At the time of his death he was a member of George H. Thomas post, G. A. R. He is survived by three children, Evelyn F., Richard, and William Obert, and a stepson, Richard Tice. Funeral services will be held Saturday afternoon at 2:30 o'clock at the chapel at Des Plaines. Burial will be at Maine cemetery.

Services Will Be Today.

"One could hardly say that religious services will be held," Gov. La Follette said of the funeral this afternoon. "Prof. Max Otto of the philosophy department of the state university will give a eulogy at 2:30 o'clock in the rotunda of the historical library on the campus."

Pallbearers will include both the Governor and Senator La Follette. Others will be Herman L. Ekern, former Wisconsin attorney general; Alfred T. Rogers and Jack Roe, law partners of Gov. La Follette; George Middleton, husband of Fola La Follette, and Ralph Sucher.

KING GEORGE'S THIRD SON ILL; HAS APPENDICITIS

[Chicago Tribune Press Service.]

LONDON, Aug. 20.—The duke of Gloucester, third son of King George, is reported to be suffering from a severe attack of appendicitis.

The duke left for Sandringham ten days ago and felt well until yesterday when he returned to London. Today, following a medical examination, he was rushed to a nursing home. It was stated late tonight that he is "quite comfortable."

Physicians will hold a consultation tomorrow morning to decide whether or not an operation is necessary.

G. H. Obert, Civil War Veteran, Dies at Age 86

Gifford H. Obert, 86 years old, civil war veteran and past commander of Stanton post, G. A. R. Fergus Falls, Minn., died yesterday at his home at 1434 Walnut street, Des Plaines. He had been in failing health for a number of months. He enlisted in the 11th U. S. infantry, Iowa, when he was 17 years old and served throughout the war. At the time of his death he was a member of George H. Thomas post, G. A. R. He is survived by three children, Evelyn F., Richard, and William Obert, and a stepson, Richard Tice. Funeral services will be held Saturday afternoon at 2:30 o'clock at the chapel at Des Plaines. Burial will be at Maine cemetery.

SOME STUMBLING BLOCKS

HORIZONTAL

1. Move to and fro
5. Presage
9. Bearlike animal of Australia
10. Gives forth
12. Man's title of respect [Ital.]
13. Daughters of sisters
15. Hotel
16. Discovers
18. Free of
20. Covers with turf
22. Exhales
23. Fir tree
24. A tooth
26. To get old
27. Charm
28. Particular
30. Ruined
32. In Oriental legend, a mountain, composed of a single emerald, surrounding the world
33. Pouch
34. Thin strips of wood for supporting a broken bone
38. Liquid food deliverer
42. To sow
43. Prefix meaning three
45. Incline
46. Circlet
47. Ordinary writing
49. Periods of time
50. Truly [archaic]
51. Indian of Oklahoma
53. Branch of knowledge
54. Long, uneven mark
56. Terrified
58. Obliterate
59. Retains
60. To lop or prune [Scot.]
61. Sea bird

VERTICAL

1. Mist
2. Earth
3. Wood of the agalloch
4. Biased
5. Seats
6. Leaves out
7. Expires
8. And so forth
9. Start a fire
11. Continued story
12. Pry into
14. Subsequent to
15. Doctrines
17. An ovum
19. An act
21. Material for making bags
22. Stinging sensation
23. Laughing
27. Ambitions
29. Rear part of a boat
31. Greek letter
34. Active; agile
35. Works at diligently
36. Woolly
37. Petted
38. An error
39. Tract of wet ground
40. In pieces
41. Bird's dwelling
44. Bird of fable
47. One of a number of different appearances of a thing
48. Avid
51. Pertaining to the island of Keos
52. At what time
55. Railroads [abbr.]
57. To imitate

YESTERDAY'S PUZZLE SOLVED

Rector, Hit by Chicago Auto, Dies in Canada

[Chicago Tribune Press Service.]

MONTREAL, Que., Aug. 20.—The Rev. Charles Oliver Carson, archdeacon of Cornwall, and rector at Morrisburg, Ont., died in the Cornwall general hospital today from injuries received ten days ago when his automobile collided with a car bearing a Chicago license.

WALKER ACCOUNTANT WILL BE QUESTIONED IN GOTHAM INQUIRY

New York, Aug. 20.—[Special.]—Samuel Seabury asked the police today to find Russell T. Sherwood, accountant who for 15 year has handled private business for Mayor James J. Walker, and to serve a subpoena calling for his appearance forthwith before the Hofstadter legislative committee.

Mr. Seabury wants to question Mr. Sherwood about certain matters "pertinent" to the city-wide inquiry, in which he acted as agent for the mayor.

Mayor Walker's bank accounts as well as his income tax returns have been handled by Mr. Sherwood, but Mr. Seabury would not answer when asked if he wished to inquire about the accounts. These accounts, as well as those of George W. Olvany, who was leader of Tammany Hall during the first Walker administration, are now being examined by Jacob Gould Schurman Jr. of the inquiry staff.

Those close to the mayor said that Sherwood was willing to testify, but not before Mr. Walker has returned from taking the cure at Carlsbad, Germany.

The investigation of magistrates' courts last winter convinced Seabury that speakeasy graft is the easiest and most prevalent form of corruption among the police force, and today he ordered subpoenas issued for the reputed owners of three of the largest speakeasies in the '50s east and west of Broadway, to try to learn how they keep their "stand-in" with the police.

The three men wanted for questioning could not be found immediately, but they are believed to be at the Saratoga race track and will be subpoenaed when they return to Manhattan.

Justice Wm. W. Ward of Park Ridge Dies

Justice of the Peace William W. Ward, who for the last nine years had tried speeders and other offenders brought before him in the court connected with the county highway police station at Morton Grove, died yesterday in the Frances Willard hospital. He was stricken Tuesday at his home, 132 Greenwood boulevard, Park Ridge, with complications arising from heart and kidney disease, and taken to the hospital. Justice Ward was 56 years old, and is survived by his widow and five children.

Funeral Services Today for Maj. Charles Wright

Military funeral services for Maj. Charles T. Wright, veteran of the Spanish-American war, who died suddenly of heart disease in his home at 1546 North Homan avenue on Tuesday, will be held at 2 p. m. today in the chapel at 5708 West Madison street, with burial in Graceland cemetery. Maj. Wright was 64 years old. He commanded the 2d Illinois regiment during the Spanish-American war and for the last 30 years has been superintendent of the patrol division of the Pinkerton detective agency. He is survived by his widow, Mary.

Funeral Rites Tomorrow for Mrs. Henry Kramer

Funeral services for Mrs. Henry Kramer, 75 years old, of 511 Brompton place, will be held tomorrow afternoon in the chapel at 4911 Broadway, with burial to follow at Waldheim cemetery. She was the wife of the president of H. Kramer & Co., foundry concern, 21st and Loomis streets, and the mother-in-law of Judge Leon Edelman of the Municipal court. Mrs. Kramer was active in charities of Temple Sholom, Zionist, and other organizations.

2 Held to Jury in Holdup of Host at Poker Party

Martin McGurn, 119 West Chestnut street, and Frank Schillig and Paul La Hirt, both of 432 Belden avenue, were held to the grand jury in bonds of $1,500 each by Judge John J. Rooney in the felony court yesterday on a charge of having robbed Otto Rendler, 6330 North Campbell avenue, their host at a poker party. The men claimed that Rendler had cheated them in the game and that they waylaid him merely to get back their money.

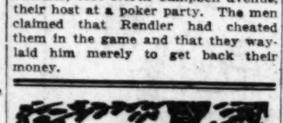

FRANCONIA WORLD CRUISE

Without extra cost, Bali, Macassar, Saigon, Benares, Canton, Korea . . . and, of course, all the usual highlights of a world-voyage. 24 countries, 140 glorious days. *Greatly reduced rates*, $1750 up. A world-renowned ship, docking directly at the majority of the ports. Eastward from New York, Jan. 9 next.

Literature from your Local Agent or

CUNARD LINE

340 N. Michigan Ave., Chicago

THOS. COOK & SON

350 N. Michigan Ave., At the Bridge, Chicago

GEN. F. C. BOLLES HERE TO ASSUME FT. SHERIDAN POST

Brig. Gen. Frank C. Bolles, a native of Illinois and a veteran of 35 years' service in the army, arrived in Chicago yesterday to take command at Fort Sheridan.

BRIG. GEN. BOLLES.

Although he was born in Elgin, in 1872, Gen. Bolles said on his arrival that he had visited Fort Sheridan only once before. That was when he was accepted as a candidate for West Point, where he graduated in 1896.

He was decorated for gallantry in the Philippines campaign and was wounded twice, gassed, and awarded several decorations for bravery in action during the world war. He commanded the 39th infantry in the Aisne-Marne, St. Mihiel and Meuse-Argonne offensives. He was promoted to brigadier general in 1928.

Nels Sorensen, President of Express Company, Dead

Funeral services for Nels C. Sorensen, president of the N. C. Sorensen Motor Express company, 1800 North Western avenue, who died in his home at 920 North Kenilworth avenue, Oak Park, yesterday, will be held at 2:30 o'clock tomorrow afternoon at the Logan Square Masonic temple, 2451 North Kedzie boulevard, with burial in Mount Olive cemetery. Mr. Sorensen was 69 years old. He came to the United States from Thisted, Denmark, in 1884 and in 1892 began his long career in the expressing business in Chicago. He is survived by his widow, Christina, and four sons and two daughters, Arthur, Edward, George, and Harold, and Mrs. Thora Wieneke and Mrs. Mabel Haller.

Funeral Service Tonight for Joseph Z. Rowe

Funeral services for Joseph Zerbe Rowe, 58 years old, 4840 Lake Park avenue, loop realty man who died at his home Wednesday evening, will be held from the chapel at 4227 Cottage Grove avenue tonight at 8 o'clock. Burial will be at Reading, Pa. Mr. Rowe had been in the real estate business in Chicago for 30 years. He was a member of the Hamilton club, the Chicago Association of Commerce, and the Masonic order. He was a veteran of the Spanish-American war. He is survived by his widow, Mrs. Mary S. Rowe, and two brothers in Reading.

Tears Up Deputy's Writ, So That Ends Bridge Party

Hammond, Ind., Aug. 20.—(AP)—It's so embarrassing to have a deputy sheriff appear with a writ of replevin for the family automobile when one is entertaining one's friends at bridge. Mrs. Louise Kast found it so today. Thus she was free tonight on a $1,000 bond on criminal charges preferred by the deputy sheriff who said Mrs. Kast tore the writ of replevin to scraps and defied him to arrest her. That was the end of her bridge party.

Soviet Grain Floods Dutch Ports; Hoard It in Silos

[Chicago Tribune Press Service.]

THE HAGUE, Aug. 20.—Large shipments of Russian grain are flooding Dutch ports. Over 2,200 tons of rye have reached Rotterdam. The grain is being put into silos and aboard ships in harbor to await a rise in prices before selling. During the last fortnight the soviets have shipped 8,000,000 bushels of wheat to western European ports.

In the Air Tonight

6:15 to 6:30—Dennis King. WBBM.
6:30 to 6:45—Phil Cook. WENR.
6:45 to 7—Morton Downey. WMAQ.
7:30 to 7:45—Saltaman's orchestra. WLS.
7:30 to 8—Lewis Stadium concert. WBBM.
7:45 to 8—Sisters of the Skillet. WLS.
8 to 8:45—Dramatic Sketches. WMAQ.
8 to 8:30—Harry Reser, Raymond Knight. WIBO.
8 to 8:30—Giuseppe Creatore orchestra. KYW.
8:30 to 9—Leo Reisman Dance orchestra. WENR.
8:30 to 8:45—"Kit Carson" Dramatic Sketch. W-G-N.
9 to 9:30—Paul Whiteman's orchestra. KYW.
9 to 9:30—Tossha Seidel, violinist. WMAQ.
9 to 9:30—Seneca Roof Garden concert. W-G-N.
9:30 to 9:45—Clara, Lu 'n' Em. W-G-N.
9:30 to 10—RKO Theater of the Air. WENR.
10:15 to 10:30—The Stebbins Boys. W-G-N.

LAKES TO GULF BARGES BY NEXT YEAR, U. S. HINTS

[Chicago Tribune Press Service.]

Washington, D. C., Aug. 20.—[Special.]—Indication that the government expects to have barges operating the lakes to the gulf route in 1932 came today when the war department, in granting an extension of time for completion of a railroad bridge, stipulated that all obstacles to navigation be removed by that date.

The statement was made in connection with the application of the Chicago, Burlington and Quincy railroad for an extension of time to May 8, 1933, for completing the bridge across the Illinois river at La Salle. Work on this bridge has been commenced, the war department said, adding that "the railroad company states that due to financial difficulties, it does not desire to complete the bridge in the time specified, which is August, 1932."

"The application is approved," the war department ruled, "provided the railroad company will install permanent pile protection above and below the south piers of the new bridge and temporary pile protection around the pivot pier of the present opening in accordance with the plans and will remove the coffer dams and pile protection used during the construction of the new piers on or before the opening of navigation in 1932."

Daniel Lamey, Old Time Barrington Resident, Dies

Daniel Lamey, 65 years old, a resident of Barrington for many years, died last night while at his newspaper stand in the Chicago North Western railroad station in the suburb. Lamey was a brother of the late Miles Lamey, publisher of the Barrington Review.

Terrible Eczema Goes Quickly

Strong, Powerful Yet Safe, Healing Oil Has Astonished Sufferers

Here is a wonderful antiseptic oil now dispensed by pharmacists at trifling cost that will do more towards helping you get rid of unsightly spots and skin diseases than anything you've ever used.

Its action is little less than magical. The itching is instantly stopped; and in a short time you are rid of that bothersome, fiery eczema. The same is true of barbers' itch, salt rheum and other irritating and unsightly skin troubles.

You can obtain Moone's Emerald Oil in the original bottles for 85 cents at any modern drug store. It is safe to use—guaranteed—and failure in any of the ailments noted above is next to impossible.

International Laboratory, Rochester, N. Y.

ANNIE H. WHITE, VETERAN DOCTOR, DIES AT AGE 84

Dr. Annie Hungerford White, 84 years old, a citizen of Chicago since her marriage to Capt. Lyman A. White in 1867, died yesterday at the home of her son, Harold Ferris White, 4947 Kimbark avenue. Dr. White was a veteran of the Chicago fire and helped her husband open the Clarendon hotel, 150-52 North Clark street, in 1873. The Hotel Sherman now occupies that site.

Dr. White received her medical degree from the Hahnemann Medical college in 1895 and practiced in Woodlawn for many years. She was one of the oldest members of the Chicago Woman's club and had many poems published by that organization.

Dr. White is survived by two sons, Harold of Chicago and Clarence Ferris White, Everett, Wash. Funeral services will be held in the chapel of the Oakwoods cemetery tomorrow.

FATALLY HURT IN FALL.

Anthony De Bernard, 50 years old, 2031 Prairie avenue, a cigar salesman, was fatally injured yesterday when he fell down a flight of stairs in front of his home.

WGN

The Chicago Tribune Station on the Drake Hotel

416.4m-720k

GRAND OPERA!

Operatic hits that everybody loves and remembers are featured in "Gems from Grand Opera" tonight. The W-G-N Symphony Orchestra is one of the week's finest programs.

8 to 8:15 P.M.

WALT 'N' SKEEZIX!

Stepping right out of the funny paper to entertain you! Uncle Walt, Skeezix, all the Gasoline Alley folks in another humorous adventure. Tonight and every night,

7:15 to 7:30

Sponsored by Colgate-Palmolive-Peet

CONCERTS UNDER THE STARS

Isador Berger, violinist, presented in the roof garden concert from the Seneca hotel. A most unusual musical treat!

9 to 9:30 P.M.

MORNING FUN!

By those incomparable songsters and funsters, Tom, Dick and Harry, who enliven fifteen golden morning minutes with their songs and stories. Every morning,

9:45 to 10

DETAILS OF TODAY'S W-G-N PROGRAM

Friday, August 21
(Daylight Saving Time)

DAYTIME.

7 to 8:30—"On the 8:15"; Morning Devotions; Cheerio; Gene and Glenn; Morning Glories.
8:30 to 8:45—Leonard Salvo, organist; Weather Forecast and Estimated Live Stock Receipts.
8:45 to 9—A & P Food Program.
9 to 9:15—Leonard Salvo, organist; First Hog Flash.
9:15 to 9:45—Digest of the Day's News.
9:45 to 10—Tom, Dick and Harry.
10 to 10:05—Home Management.
10:05 to 10:15—W-G-N Music Weavers: Classical Program.
10:15 to 10:30—Organ Specialty.
10:30 to 10:45—"Charm in Personality." Sponsored by D. S. Komiss Co.
10:45 to 11:50—"Painted Dreams" at 11:30; Gail Bandell, contralto; Joseph Hassurer, baritone.
11:50 to 12—Good Health and Training: Chicago Dental Society.
12 to 1—Palais d'Or Orchestra.
1 to 1:20—Mid-Day Services. Oscar E. Hagen, speaker.
1:20 to 1:45—Luncheon Concert: Music Weavers and Gene Martin, baritone.
1:45 to 2—Allan Grant, piano recital.
2 to 2:30—Luncheon Concert (cont.).
2:30 to 2:45—Women's Club: Allan Grant, pianist; Mrs. Martin Kent Northam, speaker.
2:45 to 5—Baseball: Sox vs. Philadelphia. Sponsored by Thompson's Restaurants.
5 to 5:30—Walter Pontius and Leonard Salvo.
5:30 to 5:45—Betty and Bob. Brook Hill Certified Milk Program.
5:45 to 6—Little Orphan Annie. Sponsored by Ovaltine.
6 to 6:15—Kellogg's Singing Lady.
6:15 to 6:30—Punch and Judy Symphony.
6:30 to 6:45—Goldenrod Dinner Dance.
6:45 to 7—Harold Teen.

EVENING

7 to 7:05—Bulova Correct Time; Interlude.
7:05 to 7:15—Louie's Hungry Five. Sponsored by I. T. S. Rubber Heels.
7:15 to 7:30—Uncle Walt and Skeezix. Sponsored by Colgate-Palmolive-Peet.
7:30 to 7:45—Allan Grant, pianist.
7:45 to 8—Earl Burtnett's Orchestra from Lincoln Tavern.
8 to 8:15—Gems from Grand Opera.
8:15 to 8:30—Festival Week Program.
8:30 to 8:45—"Kit Carson." Dramatic Sketch.
8:45 to 9—Earl Burtnett's Orchestra from Lincoln Tavern.
9 to 9:30—Roof Garden Concert from Seneca Hotel.
9:30 to 9:45—The Super Suds Girls: "Clara, Lu 'n' Em."
9:45 to 10—The Dream Ship.
10 to 10:10—Tomorrow's Tribune.
10:10 to 10:15—Interlude.
10:15 to 10:30—The Stebbins Boys. Sponsored by Swift & Co.
10:30 to 11—Herbie Kay and His Aragon Ballroom Orchestra.
11 to 11:30—Bulova Correct Time; Jan Garber and His Trianon Ballroom Orchestra.
11:30 to 1:30—Bill Donahue's Drake Hotel Orchestra and Earl Burtnett's Orchestra from Lincoln Tavern.

At Walgreen's Today

for Oily Skins

Blackheads and Enlarged Pores

E. Burnham's Cucumber Cleansing Cream

The Original Liquid Cold Cream

New 75c Size

Only 59c

P. A. KITTILSBY, VETERAN PASTOR, TAKEN BY DEATH

The Rev. P. A. Kittilsby, veteran pastor of the Lake View Evangelical church, Roscoe and Osgood streets, died last evening at his home at 1533 Sherwin avenue after a prolonged illness. He was 65 years old and a native of Iowa. The Rev. Mr. Kittilsby served for more than 20 years at the Lake View church and also held a pastorate in New York at one time. He is survived by four daughters, Katherine, Esther, and Dorothy Kittilsby, and Mrs. Percy Pearson of Alhambra, Cal. Funeral services from the home at 2 p. m. tomorrow.

HURSEN Funerals and Chapels

Hursen Funerals are famous for unmatched elegance, superb automobile equipment, unusual promptness of service, and the most spacious and beautiful Organ Chapels in America. Nevertheless, Hursen Funerals cost less! There is no charge whatever for the use of any one of the Hursen Chapels. There are three Organ Chapels, within easy reach on the North, South and West Sides. The North Side Chapel, recently remodeled, is the finest of its kind in this country. In each Chapel there are private compartments for families, societies and lodges. No extra charge for use of finest automobiles. No matter where you live, call

Hursen

West—2346 W. Madison St. Ph. WEst 0100
North—929 Belmont Av. Ph. WELlington 1724
South—1820 S. Michigan Ph. CALumet 4020

Chicago's Independent Funeral Director

DEATH NOTICES

In Memoriam.

HACKER—Anna Hacker. In loving memory of our angel mother, who entered into eternal rest 3 years ago today.
CHRIS AND JOHN HACKER.

ABRAHAM—Benjamin Abraham, 4526 Christiana-av., husband of Hannah, father of Sidney, brother of Jacob, the late Joseph, and Abe. Member of Larcroix council, Royal Arcanum. Funeral from chapel, 3021 Fullerton-av., to Moses Montefiore cemetery, Jewish Waldheim. Private, 12 noon, New York City papers please copy.

ALEXANDER—Edward B. Alexander, beloved husband of the late Ida, nee Mueller, loving father of Mrs. Irene Hartman, Lucille, and Norman, grandfather of Audrey and Earl Hartman. Funeral services Saturday, Aug. 22, 1931, at 1:45 p. m., at his late home, 3711 S. 59th-av. Interment Forest Home. Member of Cicero lodge No. 265, I. O. of M. Cicero 200, or Lawndale 5799.

ALEXANDER—Abe Alexander, at his residence, the Park Lane Hotel, Aug. 20, beloved husband of Hannah Alexander, father of the late Mildred Simons. Funeral notice later. Kindly omit flowers.

AUSTIN—John R. Austin, late of 917 Cornelia-av., son of William T. and Gertrude B., brother of Robert M. and W. Coyle Austin. Resting in chapel, 929 Belmont-av., until 12 noon Saturday. Services 2 p. m. at Chicago temple, 33 N. Clark-st. Interment Rosehill cemetery.

BAKER—Caroline Baker, 4301 N. Austin-av., beloved wife of the late Harold C. Baker, fond mother of Nancy Mittelman and Lora Welov. Funeral Saturday, Aug. 22, at 1 p. m. at funeral home, 3301-05 Fullerton-av. Interment Acacia Park. Member of Valkyrie and Danish American Sick Benefit society.

BARRETT—Jessie W. Barrett, nee Simpson, 1736 W. 102d-st., Aug. 20, beloved mother of Zella Heimbeck. Member of Tracy chapter, No. 189, O. E. S. Services Aug. 21 at 7:30 p. m., at chapel, 1971 W. 111th-st. Burial Aug. 22 at Port Byron, Ill.

CHROUST—Louis L. Chroust, suddenly, beloved husband of Regina. At rest at funeral chapel, 2649 Hirsch-st. Funeral Saturday at 10:30 a. m. to St. Fidelis church. Interment Resurrection.

COLEMAN—John P. Coleman, 10 W. Division-st., beloved husband of Louise, nee Crimmin, beloved father of Mrs. Alice Ellis, Mrs. Margaret Dresden, Mrs. Jane Adams, and John C. Coleman, fond brother of Mrs. Mary Deutsch, Miss Margaret Coleman, and the late Nora Coleman. Remains at chapel, 710 N. State-st., until 8 a. m. Saturday. Burial at La Salle, Ill. La Salle papers please copy.

DALY—John G. Daly, Aug. 19, 1931, beloved husband of Julia, nee Curtis, fond father of Mrs. Marie Seng, Robert, Mrs. Evelyn Horton, and Thomas Daly, fond brother of Thomas F., Michael A., Mrs. Eliza A. Tangney, Mrs. Peter Lockner, and the late Patrick J. and Mary T. Daly. Funeral Saturday, 9:30 a. m., from late residence, 1137 Columbia-av., to St. Ignatius church. Interment Calvary. Member of St. Ignatius Holy Name society. Please omit flowers. Information phone Humboldt 2773.

DAVIS—Fannie Davis, formerly of 4724 Vincennes avenue. Services 2 p. m. Saturday at chapel, 6110 Cottage Grove. Interment Forest Home. Call Fairfax 2861.

ECHLIN—Ellis Shopbell Echlin, Aug. 20, 1931, beloved husband of Lola B., fond son of Mr. and Mrs. Frank B. Echlin. Services and interment Saturday at Janesville, Wis.

FISHMAN—Jay H. Fishman, 180 N. Cicero-av., son of David Fishman, brother of Rebecca, Esther, Joseph Fishman, Mrs. Mary Bronstein and Mrs. Rose Arden. Funeral at chapel, 3125 W. Roosevelt-rd., 2 p. m. Friday, Aug. 21. Interment Ateras Israel, Waldheim.

FITZMORRIS—James Fitzmorris, at the home of his daughter, Mrs. Harry M. Freer, in Akron, O., father of Mrs. Harry M. Freer, Mrs. Gertrude McLaughlin, and Charles C. Fitzmorris. Funeral Friday at 9 a. m. at St. Thomas church, 55th-st. and Kimbark-av. Interment in family lot at Mount Olivet cemetery. Please omit flowers. Particulars, Yards 0703.

FRERK—Laurence Frerk, son of Otto and the late Metha Frerk. Funeral Saturday, Aug. 22, at 2:30 p. m. at funeral home, 4447-51 Irving Park-blvd. Interment Eden.

FUHRMAN—John Fuhrman, Aug. 19, 1931, husband of the late Dorothea, nee Klingel, fond father of Mrs. Anna S. Krueger, brother of Mrs. William Both Sr., Mrs. George Foster, William Fuhrman and the late Andrew. Services Saturday, Aug. 22, at 2 p. m. at Grace Lutheran church, Bonnie Brae and Division-st., River Forest. Ill. Lying in state at funeral chapel, 1116 Lake-st., Oak Park, until noon Saturday. Interment Forest Home.

HESTERMAN—Mrs. Augusta Hesterman, at 4202 S. Madison-av., Congress Park; mother of Mrs. H. Skowbo, Mrs. A. McFee, Mrs. A. E. Mikkelsen, Mrs. H. Lonngren, Mrs. G. A. La Briah, Herman and Mrs. Dorothy Hopeck; sister of Mrs. H. Pierce. Member of Laurel Wreath chapter, No. 858, O. E. S. Funeral at late residence Saturday at 2:30 p. m. Interment Forest Home.

KELLY—John J. Kelly, beloved husband of Mary F., nee Carroll; father of Dennis J., Catherine F., Bernard T., Lorraine H. Stein, John C. Jeremiah J., and Maria A., brother of Bernard, Michael, and the late Thomas F. Funeral from residence, 6151 Langley-av., Saturday, Aug. 22, 1931, 9 a. m., to Holy Cross church. Interment Calvary.

KLEINOFEN—Lina Kleinofen, beloved wife of the late William H., dear mother of Robert J. Millinger, Melvin Kleinofen, Agnes Mayer, and the late Rudolph and Harry Kleinofen, sister of John M. Stark. Funeral Monday, 10:30 a. m., from residence, 1344 Cornelia-av., to St. Alphonsus' church.

KOSVICH—David Kosvich, age 29, late of Springfield, Ill.; beloved husband of Bess, fond father of Dorothy and Joan; darling son of Harris and Rose of 6826 Cornell-av., Chicago; dear brother of Mrs. Anne Schwartz, Mrs. Jean Keer, and Lou. Funeral Friday noon from chapel, 3135 Roosevelt-rd., to Jewish Waldheim.

KRAMER—Rachel Kramer, nee Kornfield, aged 75 years, late of 511 Brompton-pl.; beloved wife of Henry, fond mother of Mrs. N. F. Kepner, Mrs. I. Kaden, Mrs. Leon Edelman, and Mrs. Laz. Chapman and the late Israel Kramer; sister of Mrs. I. Davis of Rochester, N. Y. Funeral Friday at 2 p. m. at chapel, 4911 Broadway. Interment Jewish Waldheim. Omit flowers.

DEATH NOTICES

KRUS—Bella Krus, beloved wife of the late Aaron Krus and mother of Mrs. Dora Lefkovitz and Nicholas Krus; grandmother of Florence and Sidney Lefkovitz and Arthur Krus. Funeral Friday, 8 a. m., at 3221 W. Division-st. Interment Waldheim. [illegible] B. A.

LINDSEY—Catherine Lindsey, nee Kiley, loved wife of Edwin Lindsey. Funeral Saturday, 9 a. m., from chapel, 3240 Madison-st., to St. Malachy's church. Interment Mount Carmel cemetery.

LORDEN—Anne Lorden, beloved daughter of the late Dennis and Elizabeth Lorden, sister of Margaret M., Mary V., and the late Dennis J., at her residence, 4638 W. Adams-st. Funeral Saturday, Aug. 22, at 8:30 a. m., thence to St. Ignatius' church, Loyola-av. and Calvary.

MIRAGLIA—Frank Miraglia, beloved husband of the late Theresa, mother of Frances, Mrs. Sam Fratandonio, Mrs. Joseph Nick Viggiano, and Fred. Funeral Saturday, 9 a. m., from 331 N. Marshfield-av. to St. Lucy's church. Interment Mount Carmel.

MUDD—Joseph A. Mudd, Aug. 19, 1931, husband of Pamelia Brewer Mudd, father of Mrs. John T. Hawkes of Lansing, Mich., N. Y., Mrs. John C. Tully, James T., Edward F., J. A. Jr., Joseph S., Frank T., Harold, Mary, Leo E., Gertrude, and the late Joseph and Sister Catalda, brother of Walter Mudd. Funeral Saturday, 9:30 a. m., from his late residence, 106 S. Waller-av., to St. Catherine's church, Washington-blvd. and Humphrey-av., Oak Park. Interment Mount Carmel.

OBERT—Gifford H. Obert, Aug. 19, 1931, aged 86, father of Evelyn F., Richard, William Obert; stepfather of Richard Tice. Civil war veteran and member of George H. Thomas post, G. A. R. Funeral services Saturday at 2:30 p. m. at the chapel, Perry and Lee-sts., Des Plaines.

O'CONNOR—Joseph O'Connor, native of Kenny, County Limerick, Ireland, beloved husband of Elizabeth, nee Roche, loving father of John, David, Thomas, and William Foley. Funeral Saturday, Aug. 22, at 9 a. m., from 7919 S. Winchester-av. to Church of Little Flower, Mount Carmel. Kedzie 2304.

PAINE—Hyman S. Paine, husband and father of David, Bernard, Henry, Gertrude and Frances. Member of Oriental consistory of Cedar Rapids. Funeral Friday at 2 p. m., at chapel, Fullerton-av. Interment at Knights of Joseph cemetery.

PLEAS—Sarah Carolina Pleas, Aug. 20, beloved wife of Julian J. Pleas, Sr., mother of Mrs. Harold Kennedy of La Crosse, Mrs. Robert Howe of Evanston, Mrs. John C. Hoof, Mrs. E. and Harry W. Greene. Funeral late residence, 311 N. 5th-av., Maywood, Saturday, Aug. 22, at 2 p. m., at Graceland. Oswego, N. Y., papers please copy.

PRICE—George W. Price of 1639 N. [illegible], beloved husband of Stella M. [illegible], cesaux, loving father of George F., and Harry A. Funeral Saturday, Aug. 22, at 2 p. m., at chapel, 651 W. [illegible]. Interment Cedar Park. Member of police department, traffic division. Aaron lodge, No. 913, A. F. & A. M.

RAGGIO—Mary Raggio, wife of Anthony and mother of Mrs. [illegible]. Suddenly, at her residence, 2[illegible] av., Aug. 19, 1931. Funeral [illegible], chapel, 4141 Cottage Grove-av., Saturday, Aug. 22, at 9:30 a. m. [illegible] Arlington.

REINHART—Sarah E. Reinhart, [illegible] Vista-terr., sister of Rita Reinhart, at residence at funeral home, 6[illegible] st., Saturday at 2 p. m. Interment [illegible] rial Park.

REYNOLDS—William D. Reynolds, [illegible] Weatherford, Tex., beloved husband of Esther R. and the late Catherine Reynolds, [illegible] brother of Edwin T., Mrs. Ethel Cox, Mrs. S. L. Eddleman, Mrs. [illegible] and Mrs. S. L. Rodden. Funeral [illegible] chapel, 6749 Sheridan-rd.,

Mrs. Gladys H. Bevans Tells Daily How to Guide Children

Chicago Daily Tribune
THE WORLD'S GREATEST NEWSPAPER
FRIDAY, AUGUST 21, 1931.

Doris Blake Advises Girls Affairs of Heart and Home

GASOLINE ALLEY—SUSPICIOUS? SUSPICIOUS OF EVERYBODY

SPUD AN' I ARE BEIN' DETECTIVES LIKE YOU SAID. WE'RE WATCHIN' FOR SUSPICIOUS CHARACTERS, PETE.
THAT'S THE IDEA, SKEEZIX. SO AM I.
COME QUICK, PETE! I'VE FOUND A SUSPICIOUS GUY SNEAKIN' AROUND. I'LL BET HE SET THOSE FIRES!
?
COME OUT O' THERE YOU! I KNOW YOU'RE BEHIND THAT BUSH.
LUSTY! I DIDN'T KNOW IT WAS YOU.
PUT UP THAT, CANNON PETE! AROUND SPILLIN' BEANS, I SEE.
THE DETECTIVE!
KING
Reg U. S. Pat. Off.; Copyright, 1931, by The Chicago Tribune.

Yankees Gamble for Anything, Author Charges

Law-bound and Lawless, Too, He Declares.

BY FANNY BUTCHER.

"America's Primer," by Morris L. Ernst [Putnam]. Published today.

A few months ago there appeared an extremely interesting and provocative little volume called "New Russia's Primer," translated from an actual primer in use in Russia for the inculcation of the ideas of the soviet in the youth of New Russia. It stated, in the simplest possible language and with pictorial as well as statistical examples, what constituted the five year plan of the Soviet. Since civilization of the United States is the most discussed culture in the New Russia—owing to the fact that it is an industrial ideal which the soviet seeks and America is the model of the machine—the contrasting examples of social order which the author of the primer cited were mostly American examples.

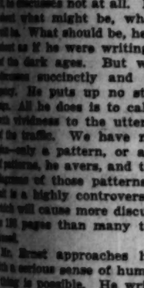
MORRIS L. ERNST.

It was inevitable that some one in the United States would write an answer to the Russian volume, pointing out the fallacious conclusions of the other author and citing the ones much more knowledgeful Americans could draw from our national statistics.

Morris L. Ernst has done just that in "America's Primer." Strangely enough, however, the burthen of his rebuttal is not so much the correction of the conclusions which Mr. Ernst draws in his "New Russia's Primer" as an elaboration of our national statistics and pointing out the fact that the United States is ludicrously and destructively without any plan whatever.

Mr. Ernst takes the statistics which we are so fond of gathering, and which we probably provide more generously than any other nation on earth. He translates those statistics into a criticism of modern life which is startling and which should dig at the roots of any man's mind. What the United States is bound for, where its social and economic ideals will lead it he discusses not at all. He is silent about what might be, what perhaps should be. What should be, he is as mute about as if he were writing a history of the dark ages. But what is, he discusses succinctly and with pungency. He puts up no stop and go signs. All he does is to call attention with vividness to the utter confusion of the traffic. We have no national design—only a pattern, or a confusion of patterns, he avers, and then makes diagrams of those patterns. The result is a highly controversial volume which will cause more discussion with its 118 pages than many tomes have caused.

Mr. Ernst approaches his subject with a serious sense of humor, if such a thing is possible. He writes lightly about serious things because, paradoxically, thus one is more apt to achieve a popular consideration than by dead seriousness.

We are a nation of gamblers, he says. "We wager with money and with life. As a people we are consecrated to gambling. The lotteries of Spain and Cuba and Italy are child's play in comparison to the lives of many of us! Deep in undercurrents of American folklore is the legend that 'any boy can become President.' Lincoln was a rail-splitter. Harding a printer's devil. We never cease hearing that anybody has the chance of getting rich."

And because we are a nation of gamblers we are "rugged individualists" to him. "Rugged individualism is the antithesis of a plan for common well being," he says. "An economic plan resting on a plan must arise either out of the compulsion of law or out of accepted custom." We are, he says, the most overlawed and the least law obeying nation imaginable, for we enact more laws annually than any other nation and we never repeal one. We merely disregard those which are outmoded. "We refuse to be overawed by laws," he says. "Not even the constitution is sacred. It is only our declaration of an adventure with life."

Our rugged individualism makes it impossible for us to accept government control or government jurisdiction in most things, although we accept it in a few which are vital and make a tremendous campaign against "government in business."

"We are loath to rest authority in our elected officials; in fact, we distrust and resist them," he says. "Nor has any student of our folk custom suggested that America is developing a unified economic chart out of mere individual mores."

"Apparently we prefer the suffering and misery of economic chaos," he concludes, "to any definite plan of national life."

"We are a people of conclusions."

"We are the richest nation in the world, with the longest bread lines."

"We are a lawless people of rugged individualism, but easy to join in temporary lockstep by an advertising campaign and a snappy slogan."

"We are the most daring of gamblers, but timorous of new ideas in government."

"So timorous that we reject any planning of life."

* *

Field Museum Lectures.

Strange, weird myths of tribesmen concerning snakes are contained in "Serpent Worship in Africa," the latest publication issued in the anthropological series of the Field museum. Wilfrid D. Hambly, assistant curator of African ethnology, who led the recent Frederick H. Rawson-Field Museum ethnological expedition to Africa, is the author.

The big shot and his woman
A young Chicago beer baron sidetracks his love-hungry wife to concentrate on machine gun efficiency. He assigns his chief lieutenant to keep her amused and that makes extra hell to pay. A blazing story of love and massacre.
WOMEN TO LOVE
by Sinclair Drago
$2.
Amour Press
381 Fourth Ave.
N. Y.

THE NATIONAL BEST SELLER*
ABOVE all, it is revelatory! This witty, iconoclastic book is the best seller because it is dynamite—full of catch-breath facts unknown to the general reader.
WASHINGTON MERRY-GO-ROUND
9th edition $3.00

AMERICA'S PRIMER
by
MORRIS L. ERNST
What is America's plan? Here is the startling picture of how this country works. A book you should read NOW!
$2 Illustrated
Putnam's

MARSHAL PETAIN TO LEAD FRENCH AT YORKTOWN, VA.

PARIS, Aug. 20.—(AP)—The visit of Marshal Petain of France to the sesquicentennial of the battle of Yorktown next October will be given the importance of an official military and naval mission by the French government.

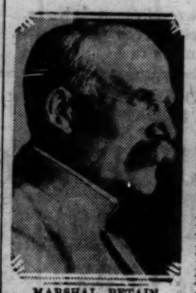
MARSHAL PETAIN.
[Acme Photo.]

Marshal Petain also will visit Newport, R. I., where the French army had headquarters during the revolutionary war. The marshal and his party will sail from Toulon Oct. 5.

Five descendants of Frenchmen who fought for American independence will accompany him. They are Gen. de Chambrun, descendant of La Fayette; Marquis de Grasse, Marquis de Rochambeau and his son, Gen. D'Ollone, and the Duc de Noailles—the two latter designated by the French Society of the Cincinnati.

Gen. de Chambrun's wife is a sister of the late Nicholas Longworth.

Other representatives of the French army will include Maj. de Rochambeau, Capt. de Beauville and Maj. Lacoste de Laval of the 18th Infantry regiment, which has on its regimental flag "Yorktown," because it succeeded to the regiment which took some of the defenses of Yorktown by assault.

The naval delegation will consist of Rear Admiral Descoftesgenon, Capt. Brohan of the cruiser Duquesne, Capt. Lacroix of the cruiser Suffren, Commander Marzin, and Lieut. Martinant de Preneuf. The cruisers Suffren and Duquesne have been ordered to transport the marshal's party.

Factory Jobs Ignore Beauty, Survey Shows

Better Places for Older Women, It's Said.

Fitness for the job and personality—not youth and beauty—determine a woman's opportunities for employment, a recent survey made by the women's bureau of the Illinois Manufacturers' association disclosed yesterday.

In summing up the survey, made from reports and records received from manufacturing concerns in Illinois, Miss Anne Hinrichsen, director of the bureau, stressed the importance of older women in the industrial world.

"The best jobs go to the older women," Miss Hinrichsen said. "She has a decided advantage where qualities of judgment, attention to detail, sustained perseverance and patience are required. Where speed is required the younger woman has the better opportunity.

"Between the untrained older woman and the untrained girl, the latter has the advantage, but the untrained and trainable older woman can get a better and more stable job than her younger competitor. More than two-thirds of the applicants for jobs in factories are young girls, but of the older women who apply a higher percentage is accepted, our survey shows," Miss Hinrichsen said.

"The young girl is refused more jobs, gets more jobs, and holds them a shorter time than the older woman.

"We find that beauty is practically nonessential, but the attractiveness of appearance which comes from good grooming is highly important," Miss Hinrichsen said. "Good dressing, in the estimation of the employer, is neatness and suitability. Elaborate or expensive dressing has kept more women out of jobs than lack of clothes."

The appearance of physical efficiency was a subject upon which employers expressed emphatic opinions, according to the report of the survey. Well, strong women of alert minds were preferred to young girls of low physical resistance, the employers said. Self-pity and dull or pessimistic attitudes were the most serious handicap of older women, the report indicated.

* *

Irish Envoy to Paris to Take Belgian Post

[Chicago Tribune Press Service.]

DUBLIN, Aug. 20.—It was learned today that Count Gerald O'Kelly, Irish Free State minister to Paris, will also represent the Free State at Brussels, Belgium. It is reported that Italy contemplates appointing a minister to Dublin. The diplomatic corps here now represents the Vatican, the United States, France, and Germany.

MOVIE GOSSIP

Hollywood, Cal., Aug. 20.—(AP)—Seventeen year old Geraldine Barten, San Pedro high school girl who works in the 5 and 10 cent store on Saturdays, never saw Maude Adams play Peter Pan, but she believes in fairies.

She is sure a good fairy sent a motion picture crew to her home to make a short film for home consumption and selected her to play the feminine lead.

A little one reel melodrama, "Sally Comes Home," was filmed and then the motion picture folk left and that would have been the end of the story if Darryl Zanuck, Warner Brothers-First National chief executive, had not seen the film run off in his private projection room.

Summoned to the studio, she was given a contract, although the visit she made to "sign up" was her first behind the scenes.

She will not work in the 5 and 10 cent store next Saturday.

Hollywood, Cal., Aug. 20.—[Special.]—Still shaking her head in denial that she and Michael Farmer, Paris business man, are planning marriage, Gloria Swanson reached here today to resume motion picture work. Farmer came on the same train. "I am a married woman," Gloria reminded her friends. Her divorce from the Marquis de la Falaise becomes final in November.

OCEAN STEAMSHIP MOVEMENTS.

Arrived.	At.	From.
Reliance	New York	Hamburg
Lancastria	New York	Havre
America	Cherbourg	New York
Hamburg	Southampton	New York
Sailed.	**From.**	**For.**
Pres. Harding	Southampton	New York
Dresden	New York	Bremen
Aquitania	New York	Southampton
Deutschland	New York	Hamburg
Ile de France	Plymouth	New York
Europa	Cherbourg	New York
Albert Ballin	Hamburg	New York
Olympic	Cherbourg	New York
Pres. Jackson	New York	Manila

FOUR FILM STARS VISIT CHICAGO ALL IN A SINGLE DAY

(Pictures on back page.)

Stars from Hollywood trouped in on Chicago yesterday. There was Sylvia Sydney, whom you've seen in "An American Tragedy," and Dorothy Lee, small screen beauty who made good in her own home town of Hollywood, and Mae Murray, who needs no introduction. And to that list should be added George Jessel, who writes his own plays and comes from New York for appearances here.

Both Sylvia and Dorothy were wearing the ravishing Princess Eugenie hats and bound on vacations, Sylvia to New York and Dorothy to Detroit.

Miss Murray in her few minutes in Chicago let be known that she has become reconciled to her Prince M'Divani. She was with her dancing partner, William Moffa. They are to make personal appearances in the south and southwest.

Palestine Takes Its Time, Tourists', Too; Some Sample Events

[Chicago Tribune Press Service.]

JERUSALEM, Aug. 20.—Theaters start late. Football matches start late. Autos come late. Lectures begin forty minutes after scheduled time. In Palestine no one is in a hurry.

The best way to travel from Jaffa to Jerusalem is by auto. The distance can be covered in just under an hour. By railway the normal time taken to cover the same distance is three hours. Most people, therefore, go by car. You book one place and tell the automobile company to fetch you at 4 p. m. because you have an appointment at 5:30 in Jerusalem.

"Yes, sir, there are three other passengers. There will be no waiting." At 4:10 the driver turns up with one other passenger.

"Where are the other two?"

"Ah! Ah!" he will reply, beaming, "they are ready; quite ready."

He drives up to the house of Jamaal Effendi. Mrs. Jamaal comes to the gate smiling. "My husband is taking the bath. At once he is ready. At once. At once." Within the half hour he is dressed, but he has many things to tell his wife before he leaves for Jerusalem. The chauffeur sounds the horn. "Yes, yes. I am coming at once. At once." And he continues his instructions. At last he is in the car and there is only one more passenger to fetch.

Unhappily, the fourth passenger has found another car. Back to the office. Yes, there is some one who has ordered a place in the Jerusalem car for five. The car is outside his door at 4:55. He must finish his tea. He must pack. He will be ready in twenty minutes. And when all four are comfortably seated the chauffeur discovers he needs some gasoline.

Light Musical Comedy Revived for the Talkies

"Honeymoon Lane" at a North Side Theater.

"HONEYMOON LANE."

Produced by Paramount.
Directed by William James Craft.
Presented at the Sheridan theater.

THE CAST.

Kid Dugan	Eddie Dowling
Mary Baggott	June Collyer
Dynamite	Raymond Hatton
Gerty Murphy	Ray Dooley
Tom Baggott	Noah Beery
Mother Murphy	Mary Carr

BY ROBERTA NANGLE.

"Honeymoon Lane," which did not get a big enough sendoff from its producers to warrant an opening in a downtown movie house, is being introduced to Chicago at the Sheridan theater on the north side.

The movie, adapted from the musical comedy of the same name, is a naive, sugary concoction for wearers of rose colored glasses. It is done with that slightly mildewed technique that was used in the early days of the talkies before producers learned they couldn't take a musical comedy right off the stage and toss it at the screen.

The musical interludes in "Honeymoon Lane" have been cut down to two brief bits of song at the opening and finish of the picture, but the plot, I believe, is the same as the stage version with just a little remodeling here and there. Like all musical comedy plots, this one is an unimportant and unconvincing piece of framework built to exploit the talents of the cast.

Eddie Dowling, a likable Irish lad whose charm registers better on the stage than on the screen, plays the noble hero who quits the gambling business to please a saintly old lady.

Ray Dooley [she's Mrs. Dowling, by the way] helps the show considerably by doing the squirming, precocious kid stuff that she used to do in the "Follies." The lady is still just as funny as she was when she worked for Mr. Ziegfeld.

The Dowlings, especially Ray, are the chief reasons for seeing the picture, although Noah Beery, Mary Carr, and Raymond Hatton work hard at their lesser rôles. June Collyer also is in the cast, but that's about all that can be said of her, for not once, it seems to me, does she let a gleam of intelligence register on her fair countenance.

HOW TO KEEP FROM GROWING OLD

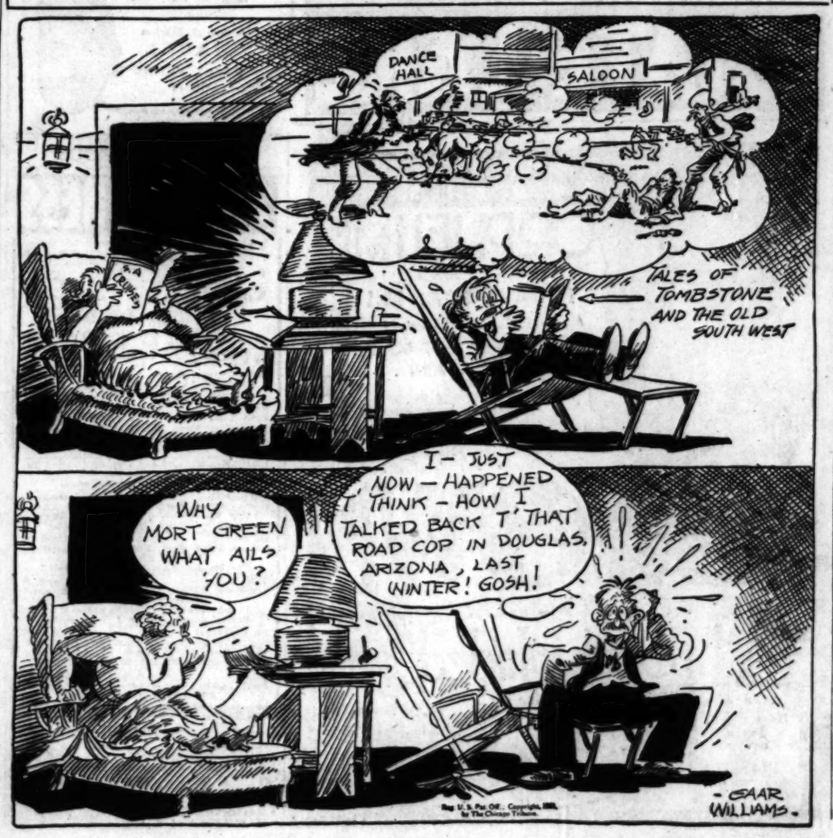
DANCE HALL
SALOON
"A CRIME"
TALES OF TOMBSTONE AND THE OLD SOUTH WEST
WHY MORT GREEN WHAT AILS YOU?
I— JUST NOW—HAPPENED T' THINK—HOW I TALKED BACK T' THAT ROAD COP IN DOUGLAS, ARIZONA, LAST WINTER! GOSH!
EDGAR WILLIAMS.
Reg U. S. Pat. Off.; Copyright, 1931, by The Chicago Tribune.

New Style of Hat Credited with Boom in Buying by Women

New York, Aug. 20.—(AP)—An era of prosperity is asserted to be at hand in the apparel trades because a single item—the quaint Empress Eugenie hat—caught the public fancy this summer and lured millions of shr dollars into circulation.

The jaunty concoction of felt and feathers not only won favor itself, but set in motion style machinery idle for several years and, hat and women's wear manufacturers today predicted, would for a time at least alleviate economic depression in their industries.

The most optimistic tradesmen even ventured to forecast that other lines of production unrelated to hats and wraps, dresses and footwear—those already affected—would be likely to see an example in their experience by which they, too, could stimulate a revival of business.

* *

Loyola Adds Nine More to Liberal Arts Faculty

Nine additional appointments have been made to the College of Liberal Arts faculty of the Loyola university. That is was announced yesterday by the Rev. Thomas A. Egan, S. J. dean of that college.

The new appointees are James A. Fitzgerald,, Ph. D. in education from the University of Iowa; the Rev. Francis Gerst, S. J. Ph. D. in mathematics, from the John Hopkins university; J. James Mahoney, Ph. D. in mathematics from the University of California; Arthur M. Murphy, Ph. D. in sociology from the Catholic University of America; Joseph LeBlanc, Ph. D. in modern languages, from the University of Laval, France; Paul Kiniery, Ph. D. in history, from the University of Wisconsin; Henry T. Chamberlain, C. P. A.; Joseph Rice, A. M.,, and Fred F. Montiegel, Ph. D. The last named will give courses in the department of journalism.

BEG YOUR PARDON

The Rev. Norman B. Barr, superintendent of Olivet institute, said yesterday that a printed report some days ago indicating he had criticized Mayor Cermak for discharging city employés was erroneous.

"I commended the mayor heartily," he said, "for his suggestion of a temporary moratorium on rents and expressed the opinion that that was a permanent way out for the poor of all races, but I did add that the city, not individual property owners, should be made to carry the burden."

According to the Rev. Mr. Barr, the statement about the discharge of city employés was made by another minister who was present at a meeting he attended on the south side. This minister, he added, only called attention to this form of action as increasing the unemployment among Negroes.

CHANGES DEANS

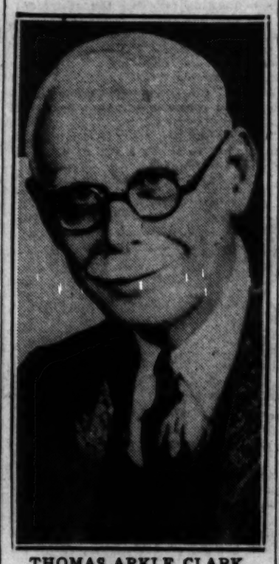
THOMAS ARKLE CLARK.
[Old Dean.]

FRED H. TURNER.
[New Dean.]

Clark Retires After 30 Years as U. of Ill. Dean

F. H. Turner Takes Place in Charge of Men.

Urbana, Ill., Aug. 20.—[Special.]—After thirty years of service as dean of men at the University of Illinois, Thomas Arkle Clark, has retired and will be succeeded by Dr. Fred H. Turner, as acting dean of men. Dean Clark, known to thousands of Illinois graduates throughout the United States originated the office of dean of men in 1901 and since that time practically every college and university in the country, as well as numerous high schools have created similar offices in their institutions. In recent years there has also logically developed the office of dean of women.

Dean Clark reached the retiring age limit of 68 last year but due to a change in the presidency at Illinois it was not desirable to make a change in the office of dean of men at the beginning of a new administration, hence he remained at his post another year. The retiring dean will depart for the east Friday morning on a vacation.

All sorts of problems have been solved for the student by Dean Clark, from those for the one down and out financially to those of the boy worrying over his first college romance. Dean Clark says that there is no class of problem nor personality which the office has not met. The old opinion of the office of the dean of men was that it was disciplinary, and agent for bringing the student in on the "green carpet" to accuse him, and punish him for misdemeanors. The real purpose of the office is to help the students and to occupy a central place in their college life as a sort of service station, a clearing house for troubles, and to give them advice and aid.

The office is open from 8 in the morning until 6 at night, six days a week, and it is crowded most of the time. He has had hundreds of callers every day, the average for one day during a recent month being 354. He does not believe in rule of thumb methods, because he says each case is as individual as is the person most involved.

Although giving up his active work with the university, the dean doesn't intend to become an idler. Next year he will devote much of his time to writing and serving two national fraternities. He is president of Psi Eta Sigma, freshman honorary society, which he founded in 1922 and which has since grown to include 29 chapters and scholarship commissioner and member of the executive committee of Alpha Tau Omega, social fraternity.

Dean Clark was born May 11, 1862 in Minonk, Ill. His father died while the boy was in his teens, and to young Thomas fell the responsibilities of his father's farm and of the family.

For years he carried on the work of the farm with hardly a thought to carrying on his education beyond the common school training afforded in a country community of those days. But one day there awoke the desire to increase his knowledge. With no other support than his own work, he forged through the University of Illinois academy, and in 1886 entered the university.

When, in 1890, he graduated from the university, he carried many honors. He had been for two years local editor of the Illini, junior orator in 1889, senior orator the following year, editor of the Sophograph, later succeeded by the Ilio, class poet, and editor in chief of the Illini.

He is a member of Alpha Tau Omega, Phi Beta Kappa, Philomathean Literary society, and the University Honorary Senior society, then Shield and Trident. A few weeks ago he retired as president of the Urbana Rotary club.

After two years spent as instructor of English and Latin in the university academy, he became instructor in English at the university proper, and with that department he has had intimate connections ever since. In 1895 he became assistant professor of rhetoric, in 1899, full professor. The year 1898-1899 was spent in study at Harvard.

During the absence of Dean David Kinley from the deanship of the college of literature and arts from 1900 to 1901, Dean Clark temporarily filled the position. When Dean Kinley returned, President Draper made him dean of undergraduate students and assistant to the president. The name was later changed to dean of men.

* *

Fredricka Blankner to Get Italian Medal for Writing

Miss Fredricka Blankner, author of four books on Italian culture, has been awarded the gold medal of the Italian government for her work in Chicago. This was announced yesterday by G. Castruccio, royal Italian consul general. Miss Blankner, who lives at 1401 Hyde Park boulevard, has taught at Vassar. She has been honored in the past by the University of Chisago, Wellesley college, Harvard university and the Royal university of Rome.

Friendship for U. S. Called Keynote of Great Britain's Policy

Williamstown, Mass., Aug. 20.—(AP)—In the round table conference on "the future of the British commonwealth," Prof. P. E. Corbett, dean of the law faculty of McGill university, asserted at the session of the Institute of Politics here today that friendship for the United States was the outstanding concern of Great Britain's foreign policy and "is regarded as more important than the league of nations." He expressed the view that in determining policy the dominions consider relations with the United States as much more important than the league."

"Rightly or wrongly the progress of disarmament in the commonwealth depends upon progress of disarmament in the United States," he said.

Prof. Frank H. Underhill, of Toronto university, held that the British diplomats are too open in their desire to please the United States and "fawn so much" as to make their attitude unpleasant for Americans.

* *

Society Woman to Be Social Adviser to Telegraph Users

New York, Aug. 20.—[Special.]—A new courtesy in telegraphic service for the harried hostess from out of town who is not quite able to keep up with the rapid changes in dress styles and social customs will be at her disposal after Labor day, when Katherine R. Bleecker Meigs [Mrs. Willis N.], whose address is given in the social register as Shore Acres, Rosebank, Staten Island, starts the social division of the Postal Telegraph company.

For the price of a telegram addressed to Mrs. Meigs she will be given the answer to any social problem, have arrangements made for a trip to New York, the caring for her children, have a dress chosen by an expert sent to her. The service will also remind her husband of that one important event each year, his wedding anniversary.

OLGA MENN WRITES A CRADLE SONG FOR TINY ROSA RIMINI

Rosa Julietta Rimini, infant daughter of the operatic stars, Rosa Raisa and Giacomo Rimini, has inspired a cradle song that will be heard the country over next month.

Miss Olga Menn, president of the Junior Friends of Art and a close friend of Rosa Julietta's parents, is the composer of the words and music of "Berceuse," written especially for the sleepytime hours of the famous baby.

Adolphe Dumont, conductor of the Philharmonic orchestra, approved so highly of the lullaby that he has volunteered to orchestrate it for his eighty piece group. Some time in September it will be performed over the network of the National Broadcasting company, Dumont announced yesterday at the Congress hotel, where he called in company with Miss Menn to make formal presentation of the composition to Mme. Raisa.

Playing With Fire

By WILLIAM MAC LEOD RAINE

SYNOPSIS.

Mrs. Doris Silver, a dude ranch guest, is rescued from a runaway horse by a handsome stranger, much to the annoyance of her companion, Ranse Brennan. The stranger meets Lee Reynolds, owner of the dude ranch, and fixes a flat tire on her car. She hires him to help on the Lazy R ranch. When she notifies Brennan, who is her foreman, his insolent manner infuriates her and she discharges him. When his threats fail to frighten her he forces his embrace on her.

INSTALLMENT V.
T FOR TRUTHFUL.

"I tell you to let me go, you fool," Lee cried.

The man's kisses stung her cheeks, and lips, and throat. She did not spend her strength in resistance, though the anger in her was like a fire. The groping fingers of the girl found and opened a desk drawer, closed on the handle of a small revolver, and pressed the end of the barrel against his ribs.

Brennan struck down swiftly at Lee's wrist. There was an explosion and the foreman staggered back. He caught at his thigh.

"You damned wild cat!"

He stood glaring at her, ready to plunge like a wild bull if she wavered. The hand back of the weapon was steady, though she felt the pounding heart in her bosom.

"Stay back there. Don't move," she ordered, voice shrill with excitement.

"You've shot me, you hellion."

Lee became aware that some one was standing in the doorway, though her back was turned to it. A voice made itself heard, one politely interested and just a little amused.

"If I'm intruding just let me know," it said.

The young woman backed from the desk in order to be able to see the newcomer without lifting her gaze from Brennan.

"He says I've shot him," she panted, lips bloodless. "It's his own fault."

A brown faced man in worn, shiny leathers moved forward.

"You told me to report to Mr. Brennan, ma'am, and one of the boys said he was in here," he explained.

"You don't have to report to him. He isn't foreman now," Miss Reynolds snapped. She was frightened at what she had done and the fear gave her voice the sharpness of anxiety. "Better see how much he's hurt. One of the boys will get a doctor."

"Or an undertaker, ma'am," the man in chaps suggested pleasantly. He was already convinced that the wound was not a very serious one.

"He isn't badly hurt. Is he?" The question followed the statement, forced from the girl by terror. Surely she had not killed the man.

"I reckon not, ma'am. Looks to me like a nice clean flesh wound. When I spoke I didn't know whether you were through with him."

"He made me do it. He struck my arm." Lee shuddered.

"That's a lie," Brennan flung back, showing his teeth.

"Shoo! That's no way to talk to a lady," the cowpuncher admonished genially. "If you'd listened patient to the li'l boss she wouldn't have had to puncture one of your tires."

"Get out of my way, both of you," the ex-foreman roared. He walked, limping slightly, to the door. There he turned, to shake a fist savagely at

"I tell you to let me go, you fool."

the owner of the Lazy R. "Just wait. See how far you get with this. You've bought trouble today that will last you long as you live."

The cowpuncher smiled. "Ideas don't seem to get across to you very well, Mr. Brennan. If I were in your place I'd gather, in a sort of a general way, that the lady was annoyed with me. I expect that's why she sent you the little pill, as a reminder that you were getting on her nerves. Time for you to say 'Adois.'"

For the second time Brennan felt the chill of ice traveling down his spine, of something menacing reaching toward him from the past which he had buried. It spoke out of the cold, steely eyes of the stranger. He was puzzled and disturbed by the strange warning. What was there about this youth that set a bell tolling in him?

With a sound from his throat that was both an oath and a snarl, Brennan turned and left the office.

Lee dropped the revolver on the table and looked at her new rider. "He can't be badly hurt," she said, asking reassurance.

"Don't worry about that hombre. If he's not a bad egg the break was sure against him when he got that plug-ugly face. How come you to start the fireworks? Or is that none of my business?"

A tide of pink washed into her cheeks. "He . . . forgot himself," she said.

"Well, he won't forget you, ma'am, not right away. I didn't like that look he gave you before he left. I'd say he was a vindictive devil."

"What harm can he do me?"

"I don't know," he smiled. "But maybe you do."

She shook her head. "I don't see what he could do."

"Plenty if he sets out to get even."

She drew a deep breath. "Anyhow, I'm glad I didn't hurt him worse, even though it was his own fault."

"I reckon he had it coming."

"Maybe, but——. Wouldn't it be awful to kill some one, not meaning to, and yet in anger?" The horror of the thing she had escaped stared at him out of her brown flecked eyes. All the arrogance had for the moment been shocked out of her. She was a child who had been playing with edged tools and had grazed the skirt of tragedy.

"Not so good," he agreed, looking into her blanched face. "But you needn't waste time over what might have been."

"No."

From her forehead she brushed back a truant lock of wavy hair, a tawny gold shot through with copper. The gesture had its touch of boyishness, the frank unconsciousness of sex.

They heard the clump of boots. Dune Daggett came into the office, his eyes big question marks.

"Everything all right?" he panted.

"I shot Ranse," the girl answered.

The old fellow needed no explanation in justification. "Good for you," he cried in his high, shrill falsetto. "I'll bet he asked for it. Me, I never did take a smile to that moke. He's a bad outfit."

"I discharged him. He's not foreman any more."

"I knew it had to come, Miss Lee. None too soon, I say. He's out there in the corral with hell in his neck, spillin' a mess of cuss words while Kansas runs him up his brone. He can't rattle his hocks away from here any too fast to suit me. Got fresh with you, did he? Wisht I'd of been here with a six-gun in my hand."

"Let Buck take Brennan to town in a car. He ought not to ride. And see his leg is fixed up before he goes. Even if we're through with him, I don't want him to fall off his horse on the way to town. This is our new rider, Dune. His name is John Smith. He'll help you with the remuda at present. Kansas will go back to fencing. Will you please see that John is looked after at the bunkhouse?"

"Yes, Miss Lee. Pleased to meet you, Mr. Smith. Hope yore corporosity will sagasuate nice at the Lazy R. It's a right nice ranch." Daggett's chin fell. He stared at the man whose hand he was shaking. Then a yelp of recognition leaped from his wrinkled throat. "Dog my cats, if it ain't——"

"John T. Smith, usually known as Slim," the young man cut in hurriedly.

"The middle initial is T now, is it?" Lee asked. "It was K a little while ago. At least you told me so."

"Did I? I'm mighty careless sometimes. My brother is Jule K. We're twins. Folks are always mixin' us up."

"Yes? Which brother did you think he was, Dune?" the girl inquired derisively.

Daggett was not ready for this direct thrust. "Well, Miss Lee, I wasn't right sure. I thought maybe——"

"Don't forget that our one is John T. T for Truthful, I dare say."

That was her parting shot. She drew a chair up to the desk and reached for a pen.

As soon as the men were out of hearing Daggett sputtered an indignant protest at his companion.

"What's the matter with you, boy? Ain't yore dad's name good enough for you?"

"I didn't expect you'd know me. It's been fifteen years since we last met. I was a little chap then."

"Know you? Why, you're the spittin' image of Jack Hadley, the way he looked when he was a young colt before he raised a beard. I'm plumb glad to see you. Where you been all this time?"

"A lot of places, Mr. Daggett."

"Dune," the oldtimer interposed.

"Dune, then. I'm here on a little matter of very private business."

"Hmp! Got anything to do with a sheriff trying to locate you?"

"No."

"Glad to hear it. What's all the mystery about, Jack Hadley? If you're trying to fool the li'l boss you can try something easier. She's got you pegged right now. John T. Smith! Hmp!"

[Copyright: 1931: By William MacLeod Raine.]

[Continued tomorrow.]

EMBARRASSING MOMENTS

Second Meeting.

I was sitting on a bench in the park when a young man approached me, saying, "Why, Marie, my old girl friend! Where have you been keeping yourself?"

He grabbed me by the arm and kept talking to me, while I tried to explain that I didn't know who he was. We entered a restaurant and when we were seated, I said, "You certainly have nerve to take a girl you don't know to lunch."

I got up and walked out with my head in the air.

The next day I was called to the office to meet our new manager.

You can imagine my embarrassment when I saw he was the man who had taken me to lunch the previous day.

M. B.

Sally and Her 100 Boys and Girls Aid White Sox Victory

BY SALLY JOY BROWN.

If you had been one of the hundred boys and girls who attended our baseball party yesterday afternoon at Comisky park you'd be thinking this morning as we do that you had seen one of the best games on record. For thrills, excitement, laughs and suspense one couldn't have done better than to see this game between the Chicago White Sox and the Philadelphia Athletics, the Sox winning 11 to 6.

The thrills began before the game when we gathered on the field to meet and have our pictures taken with Smead Jolley, Vic Frasier and Sullivan, the boy from Notre Dame and they continued until the end of the game when the champions met with ignominious defeat at the rate of an 11 to 6 score.

At the end of the fourth inning the boys from the east had piled up for themselves the neat sum of three runs while the Sox had only two to their credit and we were beginning to feel a bit uneasy. Then came the furious fifth with all the excitement and fun that's ever been squeezed into such a very few minutes. The Athletics hadn't done a thing and then Sullivan of the Sox came to bat and made things hum. Run after run was made—six in all—by Sullivan, Reynolds, Fonseca, Fothergill, Kerr and Appling and you never heard such shouting, stamping and applauding as issued from the boxes where my hundred young guests were seated.

Surely it was a thrilling, exhausting, marvelous game and these were only a few of the highlights—Kerr sliding into second base in the fourth inning . . . Tate stealing a base in the fifth . . . Fonseca in left field . . . Vic Frasier's pitching.

With all this behind us do you wonder that we're confirmed White Sox fans with great hopes for the boys in the remaining games of this series with the Athletics?

AUGUST BRIDE

MRS. FRANCIS J. GRAHAM.
[Du Bois Photo.]

Mrs. Francis J. Graham is the former Miss Florence Braine, daughter of Patrick Draine of 9401 St. Lawrence avenue. Her marriage took place on Aug. 8 at St. Joachim's church and was followed by a wedding breakfast at the Shoreland hotel.

Tapering Silhouette Needed to Wear Fall Frocks to Advantage

BY ANTOINETTE DONNELLY.

Last year we heard a lot about the steamline silhouette. Now, it's the tapering! Next year it may be the spiral or the circular, who knows? But time enough to worry about that—when it happens.

This year we've got to taper. Taper all over! Taper at the waist. Taper at the wrists. Taper from hip to knee. From slim calf to slimmer ankle.

Possibly the tapering order is responsible for the increase in queries about how to develop the bust. Anyway, you can't very well taper from bust to waist unless you have got something to taper from. Besides rumor has got about, supported by a pair of eyes belonging to this tried observer, that the Follies' girls weren't picked this year for their flatchestedness. They've got shapes! And naturally you can't boast a figure without a bust.

Too, the corset manufacturers are hopping in with their cloth-and-boning aids to more womanly appeal of frame. Uplifts, they call them.

Now, it might be well to recall that a lady can do a whole lot of uplifting on her own by the simple process of standing up, pulling back her abdomen, and throwing her chest out a bit. Also, by the same simple process of carrying herself, she may come by considerable tapering, too. Just try that trick once before your mirror. Lift the chest high and see if the waist hasn't a better curve.

Before you start doing any exercise to develop the bust line, you've got to learn that chest-lifting stunt. Once you've got it, you begin to breathe more deeply, and that may add a cubit to the bust measure. Not only may, but will. Your arm swinging movements had better be done, too, in the interests of a better bust measure. Those circular ones done with arms extended shoulder length can't be beaten.

You can't beat swimming for developing the bust. Here you have to take long, deep breaths or sink. The breathing and the movements involving the chest muscles all put you on the way to a better silhouette.

BEAUTY ANSWERS

BY ANTOINETTE DONNELLY

G. N.: POWDER ROUGES MAY to be renewed often. The paste rouge may be used on the cheeks and lips over a cream base, as they spread easily.

BOUCHE
Villa Venice
AMERICA'S SMARTEST THEATRE RESTAURANT
With Its Venetian Gardens, Trees Illuminated European Style. Its Venetian Street with a Fleet of Gondolas and Singing Gondoliers and the cooling system [just installed!].
1931 INTERNATIONAL MUSICAL COMEDY
EIGHT COURSE TABLE D'HOTE DINNER $3.50—$4.50
NO COVER CHARGE to Dinner Guests Arriving Before 10 P. M. Exc. Saturday
For Reservations: Phone Wheeling 8 or 107. Milwaukee Road at Desplaines River.

Danger
in accepting unknown substitutes for Kotex

WHEN substitution may endanger health, beware! When considering a substitute for Kotex, pause. Ask yourself: "What do I know of the hygiene of this sanitary pad? Who made it? Where?"

These questions remain unanswered when you accept a substitute of whose makers you know nothing. Yet they *must* be answered for your safety.

The answer, of course, is Kotex. Always Kotex. Then you're safe. Kotex is made in hospital-like surroundings. More than ten million Kotex pads were used by hospitals last year. This assurance of safety is beyond price.

Kotex is adjustable. Shaped to fit. May be worn on either side with safety.

KOTEX
Sanitary Napkins

MOTION PICTURES DOWNTOWN

WANDERING MEN AND WONDERING WIVES!
Every Heartbeat Asks "Where Are They Tonight?"
Here Is Their Story!
Told With Tense Excitement and Thundering Drama—Warm With Romance—Bright With Laughter and Fun!

TRAVELING HUSBANDS
EVELYN BRENT
HUGH HERBERT
Frank Albertson
Constance Cummings
Dorothy Peterson
RKO RADIO PICTURE

STARTING TOMORROW
RKO STATE-LAKE
Last Times Today!
35c—8:45 to 3—50c to 6:30
"DIRIGIBLE"

MOTION PICTURES DOWNTOWN

RKO PALACE
RANDOLPH at LA SALLE
Last Day!
Opens 10:45 A. M.
(35c to 3—50c to 6:30)
WARNER BAXTER
DOROTHY MACKAIL in "THEIR MAD MOMENT"
RKO Vaudeville, with
JIM BARTON
And Many Other Stars

Tomorrow
The Prize Program of the Year!

BERT WHEELER
Romantic—and Funny!
DOROTHY LEE
So Cute and Pretty!
ROSCOE ATES
That Stuttering Star!
"Too Many Cooks"
Frank Craven's comedy of frantic love-birds and prying relatives.
And RKO VAUDEVILLE Show
With the girl you loved in "No, No Nanette," and other hits
LOUISE GROODY
—and—
The Broadway Composer
NEVILLE FLEESON
Heading a dazzling show of celebrities
—With—
Arthur & Morton HAVEL
HARRY KAHNE
Others

MOTION PICTURES DOWNTOWN

THE WORLD'S WORST LOVER WITH THE WORLD'S BEST "NUMBERS"!
ORPHEUM
State and Monroe
TODAY! 9 A. M.!
First Chicago Showing!
FOR LAFFIN' OUT LOUD HE'S AT IT AGAIN! . . .
Just a dame—daffy dumbell whose address book listed only blondes, brunettes and red-heads. Big and small, he loved 'em all! Big and small, he left 'em all!
JOE E. BROWN
Just Can't "Sit Tight" 'Cause He's "Going Wild" and Goofier Every Minute in
"broad minded"
Added! New Bobby Jones "THE BRASSIE" New Laughs... New Lessons...
Warner's rib-wracking deluge of mirth with
ONA MUNSON
Wm. Collier, Jr.
Thelma Todd

MISCELLANEOUS

Now at ESSANESS

VOGUE Broadway at Grace Opens 1:30
Spencer Tracy, Sally Eilers in "Quick Millions" Laura La Plante in "Arizona"

North Center Lincoln-Irving Opens 1:30
Spencer Tracy, Sally Eilers in "Quick Millions" Low Ayres, Genevieve Tobin in "Up for Murder"

BYRD Madison at Cicero Opens 1:30
Gary Cooper, Carole Lombard, "I TAKE THIS WOMAN"—Jack Mulhall, Betty Bronson, "LOVER COME BACK"

BIOGRAPH 2433 Lincoln. Opens 1:30
Paul Lukas, Kay Francis, "Vice Squad" "Men of the Sky"

BROADWAY STRAND 1643 Roosevelt
"Nite Birds" & "Tabu"

LAMAR Marion at Lake "L". Opens 1:30
Richard Dix in "Donovan's Kid" with Jackie "Skippy" Cooper

EMBASSY 3040 Fullerton. Opens 6
Gary Cooper, Carole Lombard, "I TAKE THIS WOMAN"—Jack Mulhall, Betty Bronson, "LOVER COME BACK"

DEVON 6225 Broadway. Opens 6
Mary Astor, Jack Holt, Ricardo Cortez "White Shoulders" Charles Ruggles, "The Girl Habit"

400 6746 Sheridan. Opens 6
Winnie Lightner, Olsen & Johnson "Gold Dust Gertie" Lloyd Hughes, "The Sky Raiders" Bobby Jones, "How I Play Golf"

CRAWFORD 19 S. Crawford. Opens 6
Gary Cooper, Carole Lombard, "I TAKE THIS WOMAN"—Winnie Lightner, Olsen & Johnson, "GOLD DUST GERTIE"

DAVIS Lincoln at Wilson. Opens 6 P. M.
Paul Lukas, Kay Francis, "Vice Squad" and "Men of the Sky"

AUSTIN

IRIS 5743-47 Chicago Ave. Dbl. Feat.
MARION DAVIES, "FIVE & TEN"—"GOLD DUST GERTIE"

PLAISANCE 406 N. Parkside, at Lake
DOUBLE FEATURE "The Sky Raiders" & "Monsters of the Deep"

MOTION PICTURES MISCELLANEOUS

35c TILL 6:30 P.M.
PUBLIX-BALABAN & KATZ WONDER THEATRES
PARADISE-UPTOWN-TIVOLI
CRAWFORD 3rd at WASHINGTON • BROADWAY at LAWRENCE • COTTAGE GROVE at 83rd

TODAY! Come for the Merriest Time of Your Life with the Merriest Man in the World!

WILL ROGERS
"YOUNG AS YOU FEEL"
with FIFI DORSAY
See Rogers as "Lemuel Morehouse," the human loveable rascal. He turns dude to teach his sons a lesson—and Fifi new tricks she didn't even know.
George Ade, famous American author, WROTE It! Will Rogers LIVES It! Which assures your ENJOYING It!

TIVOLI ON THE STAGE
35c—1:15 to 6:30
Triple Smash Show!
FRANKIE MASTERS
Joseph Griffin
EDDIE BRUCE
CONRAD'S PIGEONS
RAY, ELLIS and LA RUE
LAMBERT RAMBLERS
EXTRA! See Giants-Cubs HALL GAME OF 1903! "SCREEN SOUVENIRS" Other "Away Back Week" Scenes!

UPTOWN ON THE STAGE
35c—1:30 to 6:30
12 BIG ACTS!
Tremendous Stage Show—"TOMORROW'S STARS" Gay, Youthful Entertainers!
1. BERNIE, VERONICA and WALKER
2. FAMOUS HAIG TRIO
3. THEOL NELSON
4. DUKE McHALE
5. DOROTHY WELCH
6. KIYO KADIMATSU
7. HELEN IRELAND
8. BUDDY & GRETEL
9. WANDA ALLEN
10. HARRY STOCKWELL
11. MARY MILOS
12. ANDERSON & ALLEN

PARADISE ON THE STAGE
35c—1:30 to 6:30 P. M.
Greatest Show Value Yet!
AL KVALE and FRANK WILSON in Special Orchestra Treat!
ALLEN-CANFIELD
Famous Stage-Movie Comedians in "Pastels" with
LIMBERLEGS EDWARDS
DUKE ART
MILDRED PERLEE
FRANK HOPKINSON
SUNKIST BEAUTIES
EXTRA! Thrilling Old Time Movie Scenes in 'SCREEN SOUVENIRS'

The RIVIERA
BROADWAY at LAWRENCE
NO SOFT SENTIMENT HERE! Direct from record run at McVickers
25c—1:30-6:30 ADULTS ONLY
PUBLIC ENEMY"
JAMES CAGNEY
Jean Harlow Joan Blondell
Unvarnished truth! It smashes the smoke screen which hides gangland's killers as they are!

HARDING 4833 LAWRENCE
25c 1:30-6:30; Two Big Hits!
MAURICE CHEVALIER
Claudette Colbert, Miriam Hopkins in "The Smiling Lieutenant"
—and—
"SWEEPSTAKES"
Eddie Quillan—Marian Nixon

TOWER 63RD at BLACKSTONE
25c 1:30-6:30; Gala Bill!
RUTH CHATTERTON
Ralph Bellamy—Stuart Erwin in "THE MAGNIFICENT LIE"
—and—
"THE VIKING"
Thrilling All Talking Arctic Adventure Film!

NORSHORE HOWARD at CLARK
25c 1:30-6:30 P. M. Final Day
"HOLY TERROR"
George O'Brien—Sally Eilers and DOUGLAS FAIRBANKS JR. Rose Hobart in "Chances"
Saturday—NORMA SHEARER in "FREE SOUL" & "GOLDIE"

SENATE MADISON at KEDZIE
Balcony 25c; Two Hits
Douglas Fairbanks Jr., Rose Hobart in "CHANCES, also "Black Camel"
Sat.: "Smiling Lieutenant"—"Holy Terror"

MARYLAND 63RD at MARYLAND
25c 1:30-6:30, Two Features
Nancy CARROLL—Fredric MARCH in "NIGHT ANGEL" and LEW AYRES in "Up for Murder"

CENTRAL PARK 3200 ROOSEVELT
25c 1:30-6:30, Two Hits
PAUL LUKAS, KAY FRANCIS in "Vice Squad," also Jackie Cooper, Richard Dix, "DONOVAN'S KID"

MAYWOOD.

LIDO 5th Ave. at Washington-blvd.
Wm. HAINES—"JUST A GIGOLO" MATINEE DAILY
PAUL LUKAS—"VICE SQUAD"

FOREST PARK

FOREST Madison St. at Des Plaines
RICHARD DIX—JACKIE COOPER "YOUNG DONOVAN'S KID"
Victor McLaglen—"Annabelle's Affairs"

PARK RIDGE

PICKWICK "Annabelle's Affairs"
Victor McLaglen—Jeanette MacDonald

LAKE FOREST

DEERPATH RICHARD DIX, JACKIE COOPER—"DONOVAN'S KID"

NORTHWEST

COMMODORE 3105 Irving Park Blvd.
25c, 6:30 to 7 P. M.
RICHARD DIX—"DONOVAN'S KID" MARION DAVIES—"FIVE AND TEN"

RIVOLI 4380 ELSTON
Jeanette MacDonald, "Annabelle's Affairs"—"Women Men Marry"

PATIO 6008 Irving Park Blvd.
MARION DAVIES—"FIVE AND TEN"

IRVING Irving Park Blvd. and Crawford
DOUBLE FEATURE "The Maltese Falcon" & "Big Business Girl"

TIFFIN 4051 W. NORTH AVE.
BUCK JONES in "THE VICE SQUAD" & "THE AVENGER"

MONT CLARE Grand Ave. at Harlem
DOUBLE FEATURE "Iron Man" and "Hell Bent for Frisco"

ALAMO 3641 W. CHICAGO
Matinee Daily—Richard Dix, J. Cooper, "Donovan's Kid"—Other Screen Events

NO MAN'S LAND

Teatro del Lago Sheridan Road Between Wilmette & Lovelock
RICHARD DIX, JACKIE COOPER "DONOVAN'S KID"

WILMETTE

WILMETTE "Always Goodbye"
ELISSA LANDI—LEWIS STONE

HIGHLAND PARK

ALCYON "DADDY LONG LEGS"
JANET GAYNOR—WARNER BAXTER

Subscribe to The Tribune

Miss Thompso
of Lake For
to Wed Doc
BY THALIA
MRS. LEVERETT THOM
of Lake Forest announc
engagement of her da
Miss Laura Chandler
to Dr. Paul Budd Magnu
185 North Dearborn parkway.
Miss Thompson was' gra
from the St. Timothy school
Catonsville, Md., and studied in P
She made her debut in Chica
several years ago, and was presen
the court of St. James. No da
been set for the wedding.
Jean Schweppe's tennis op
at Onwentsia are playing the
finals of the women's singles
meet at Seal Harbor, Me., sin
got back a few days ago from
with Betty Brown and Mrs.
Edward Brown, who are summe
Northeast Harbor.
Miss Schweppe, whose swift
on the tennis courts equals
brilliancy of her racket, enter
recent tournament at the Harb
at Seal Harbor, a contest partl
played by resorters at the three Ha
Har, Seal, and Northeast—a
MOTION PICTURE
DOWNTOWN
TOM
Plotte
Weird
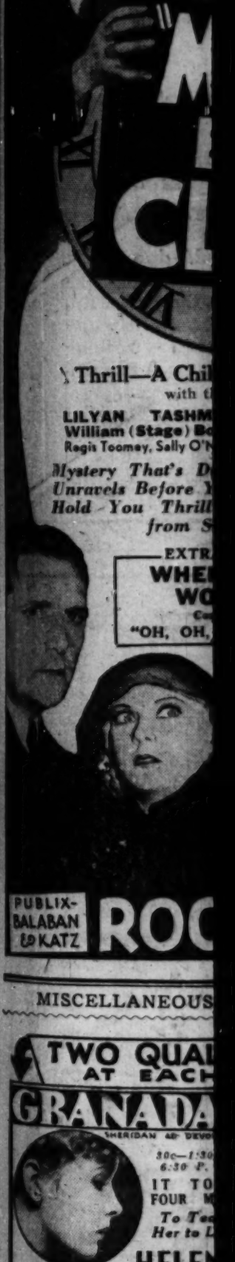
Thrill—A Chi
with
LILYAN TASHM
William (Stage) B
Regis Toomey, Sally O'N
Mystery That's D
Unravels Before
Hold You Thrill
from S
EXTR
WHE
WO
"OH, OH,
PUBLIX-BALABAN & KATZ
ROC
MISCELLANEOUS
TWO QUA
AT EACH
GRANADA
SHERIDAN at DEVON

IT TO
FOUR
To Te
Her to L
HELEN
TWELVETREE
"A WOMAN
EXPERIENC
WILLIAM BAKEWELL LEW C
The adorable star of "MILL
reaches heart-touching heigh
ALSO AT

The scre
RU
"The
RALPH
STUAR
NORTOWN
PAUL LUKAS
Sponsor Boardman
Women Love Once'
GATEWAY
NANCY CARROLL
FREDRIC MARCH
One Night Angel"
CONGRESS
PAUL LUKAS
Sponsor Boardman
Women Love Once'
STATE
4914 W. Madison
Adults Only
BELPARK
3330 N. Clark
WINDSOR
3325 N. Clark
PANTHEON
Wi son

Miss Thompson of Lake Forest to Wed Doctor

BY THALIA

Mrs. LEVERETT THOMPSON of Lake Forest announces the engagement of her daughter, Miss Laura Chandler Thompson, to Dr. Paul Budd Magnuson of Chicago. Dearborn parkway.

Miss Thompson was graduated from St. Timothy school at Catonsville, Md., and studied in Europe. She made her debut in Chicago several years ago, and was presented at the court of St. James. No date has been set for the wedding.

Helen Schweppe's tennis opponents in the tournaments are playing the champion of the women's singles tournament at Seal Harbor, Me., since she won a few days ago from a visit with Mrs. Brown and Mrs. Charles Deshler Brown, who are summering at Seal Harbor.

Miss Schweppe, whose swift grace on the tennis courts equals the forcefulness of her racket, entered the Seal Harbor tournament at the Harbor club at Seal Harbor, a contest participated in by amateurs at the three Harbors—Bar, Seal, and Northeast—and triumphed quite easily in the qualifying rounds, and achieved the title by defeating the champions of Northeast and Bar Harbor. She returned on Sunday with Mr. Brown, who had gone up for a visit with his wife and daughters. Mrs. Brown will join her mother, Mrs. Deshler, who has the Browns' young son with her on Long Island, the end of this month, and she and Miss Betty will be back here the latter part of September. Mrs. Brown's sister, Mrs. Rensmalaer Cox, is to be at Northeast Harbor after Mrs. Brown leaves to be with Betty for a little while. Mr. Brown hopes to get away for a visit on Long Island, too, before the summer is over. Miss Brown, who is, you know, to come out this winter [I believe it is planned that she and Polly Perry, daughter of the I. Newton Perrys, will make a joint debut], now has visiting her Miss Ann Beckwith of Minneapolis.

WASHINGTON SOCIETY

Washington, D. C., Aug. 20.—[Special.]—The Italian ambassador has returned to the embassy from a visit at White Sulphur Springs, W. Va.

Paul May, Belgian ambassador, gave a luncheon today at the Mayflower in honor of a party of Belgian educators who are touring this country. The party includes M. T. Claes, engineer and general director of the Scheidt Maritime; M. R. Breckpot, a professor at Louvain university; Louis André, commercial engineer; Abbe Verstraeten, director of the college at St. Nicholas; M. Van de Velde, and M. De Witte.

Representative and Mrs. Richard Yates closed their apartment at the Shoreham this morning and went to New York to sail Saturday on the California for Glasgow to visit their son-in-law and daughter, Mr. and Mrs. John Wishart Henderson, and their two young sons, John W. Jr. and Richard Yates Henderson. Mrs. Henderson formerly was Miss Dorothy Yates. Mr. and Mrs. Yates will return in October.

The wedding of Miss Barbara Jane Atwater, daughter of Henry Atwater and Mrs. Adeline Lobdell Atwater of New York City, formerly of Chicago, to James Andrew Drain Jr., son of Col. and Mrs. James A. Drain of Seattle, Wash., will take place on Sept. 5 at the Lake Forest residence of the bride's uncle and aunt, Mr. and Mrs. Frederick A. Preston, with whom she has been spending the summer. The service is to be read at 4:30 o'clock by the Rev. Ashley Gerhardt in the presence of members of the families and a few intimate friends. The bride's sister, Miss Edith Atwater, is to be her only attendant, and John Drum of Detroit will be Mr. Drain's best man. The young couple will take an apartment in New York City for the winter.

Fashionable kaleidoscope — When Miss Eleanor McCormick comes on from Bar Harbor to be a bridesmaid in Miss Mary Elizabeth Johnston and H. Conway Olmsted's wedding on Sept. 12, her mother, Mrs. Robert Hall McCormick, is coming with her, to have a look at her new apartment . . . . The Tavern is to have what probably will be the last of its summer outdoor parties on the terrace, a week from this evening . . . . Mr. and Mrs. Richard Walrath who are at Nantucket for the summer, have been visiting Mrs. Walrath's aunt, Miss Annie T. Rogers at Watch Hill . . . . the South Shore Country club is to have a mixed doubles tennis tournament on Saturday and Sunday, and the junior, boys' and girls' championships [3 separate tournaments] will be played off all next week . . . .

Berkshire bits . . . Mrs. Harry C. Holloway of Glencoe is to have charge of the millinery booth at a benefit fair in the Stockbridge town hall on Saturday, Aug. 29 . . . Mrs. Delano de Windt and her mother, Mrs. John H. C. Church, are entered in the women's golf tournament for the Worthington cup at Wyantenuck club in Great Barrington the first three days of next week . . . the Darrow Fultons and Mr. and Mrs. Houghton Cone of New York are guests at Mrs. Warren Salisbury's Tor Court. Kimball Salisbury has been in all the major Berkshire golf tournaments this summer, and has been in the first sixteen in each one. Mrs. "Kim" is to be among the exhibitors in the first annual horse show of the Pittsfield Riding and Polo club at Holmesdale, on Friday and Saturday, the 28th and 29th . . . So is Fannie McPhersons, the Donald McPhersons' daughter . . . Mrs. Ralph Miller of Chicago and Pasadena is visiting her brother-in-law and sister, Mr. and Mrs. W. Rockwood Gibbs . . . Miss Katherine Woolsey of Englewood, N. J., is visiting Miss Kate Buckingham at Bald Head, Lenox. . . . More than $2,500 was cleared from Albert Spalding's benefit violin recital at the Parmalee Prentice villa last week. . . .

Scraps of news—Mr. George Stuart, who has been motoring with his daughters, Miss Harriet and Miss Elizabeth Stuart, in Germany, Norway and Sweden, is to go to Scotland for a month of grouse shooting . . . . Mrs. Edmund D. Hulbert stopped at the George V. hotel in Paris last week after crossing on the Ile de France . . . . the Leslie Wheelers arrived yesterday at the Ambassador in New York . . . . the Haldeman Finnies and their children have returned to their residence at Grosse Pointe, Mich., after a visit with Mrs. Finnie's mother, Mrs. Charles S. Holt, in Lake Forest . . . . white flowers and green leaves were used to decorate the Bar Harbor club ballroom for the dinner dance Mrs. Robert Hall McCormick gave on Monday night for her debutante daughter, Miss Helen McCormick. . . .

NEW YORK SOCIETY

New York, Aug. 20.—[Special.]—Miss Eugenia Morris, daughter of Mr. and Mrs. Edward Nay Morris, has been with Miss Gwendolyn Armstrong, daughter of Mrs. E. Maitland Armstrong, at Newport since the early part of this month and will remain there over tennis week.

Cornelius K. G. Billings, who has been attending the races at Saratoga Springs, returned tonight.

More than 125 guests assembled in All Saints by the Sea Episcopal church in Montecito, Cal., yesterday for the wedding of Miss Barbara King, daughter of Mr. and Mrs. Charles Garfield King of Chicago, and John Irving Shaw, son of Mr. and Mrs. Arch Wilkinson Shaw of Winnetka.

The Episcopal service was read by the Rev. Dr. George Francis Weld, rector of the church. The bride was attended by her sister, Mrs. Clarence B. Mitchell, matron of honor, and by two nieces, Miss Marjorie King Mitchell, daughter of Mr. and Mrs. Clarence B. Mitchell, and Miss Ginevra, daughter of Mr. and Mrs. William B. Mitchell of Chicago.

Little British Princess to Be Year Old Today

GLAMIS, Scotland, Aug. 20.—(AP)—Princess Margaret Rose, youngest member of the British royal family, will celebrate her first birthday anniversary at Glamis castle tomorrow with a party all her own.

The principal guests will be her parents, the duke and duchess of York, her nurse, Mrs. Knight, and her 5 year old sister, Princess Elisabeth.

There will be a birthday cake and a special dinner.

AMUSEMENTS.

RAVINIA OPERA TONIGHT 8:15
Peter Ibbetson: Bori, Macbeth, Johnson, Martinelli, Rothier, Pons. Hasselmans. Sun. at 2—SWEDISH CONCERT (all seats free); Schelling, Claussen; Conductor, DeLamarter; 8:15—MAROUF, Gall, Claussen, Chamlee, Rothier, Tyrrell; Pons, Hasselmans. Mon. 8:15—SECRET OF SUZANNE, Bori, Chamlee, Pepi; and LA VIDA BREVE, Rosi, Bourskaya, Winston, Defrere, Pons, Hasselmans. Tues. 7:15—THAIS, Gall, Panizza, Hasselmans. Wed. 8:15—LOHENGRIN, Rothier, Claussen, Johnson, Gandolfi; Hasselmans. Thurs. at 2—CHILDREN'S CONCERT (all seats free); 8:15—TOSCA, Gall, Chamlee, Davies, Gandolfi, Pepi. Fri. 8:15—MASKED BALL, Rothier, Bourskaya, Claussen, Martinelli, Davies, Lazzari, Pepi. SEAT RESERVATIONS—Phone Hollycourt 2600 (from Chicago no toll). From suburbs, Highland Park 1700. Gate admission $1.25. 400 free seats. RESERVED SEATS, $1.25, $1.50, $2.00, $2.50, $3.00, $3.50. Special opera trains C. & N. W. Ry. and North Shore Line to gate. Round trip $1.

GREATER COMISKEY PARK
BASEBALL PALACE OF THE WORLD
35th St. and Shields Ave.
GAME TODAY AT 3 P. M.
White Sox vs. Philadelphia
Seats on Sale at THE HUB
State and Jackson Sts.—Ladies' Day.

THE RECORD BREAKER
3RD MONTH—LAST 2 WEEKS
HIGH HAT
ADELPHI
COMEDY HIT
EDNA HIBBARD
James Spottswood
Richard Taber
EVES. AT 8:40—MATS WED. & SAT.

BLACKSTONE 2ND MAT. SAT.
Nights 50c-$3.50
Best Fun. 22nd Week of Comedy Hit
"STEPPING SISTERS"
with BLANCHE RING
HELEN RAYMOND
ISABEL RANDOLPH

GARRICK MAT. SAT. 50c-$1.50
The Hilarious and Unsinkably Comedy
A Modern Virgin
by the Author of 'YOUNG SINNERS' with
Margaret Sullavan, Russell Rawlinson
and ROGER PRYOR

RIALTO State at Van Buren Cont. from 9:30 A. M.
BURLESQUE

MOTION PICTURES DOWNTOWN | MOTION PICTURES DOWNTOWN

TOMORROW—9 A. M.
WOMAN OR FIEND?
Plotter—Schemer—A Beauty Whose Weird Fascination Holds Men in a Tenacious Grip—Forcing Them to Do Her Evil Bidding!
MURDER BY THE CLOCK
A Thrill—A Chill—A Laugh Every Minute
with this Paramount cast
LILYAN TASHMAN | IRVING PICHEL
William (Stage) Boyd | Now a Sensation in "An American Tragedy"
Regis Toomey, Sally O'Neill
Mystery That's Different—It Develops and Unravels Before Your Very Eyes—Yet Will Hold You Thrill Bound and Breathless from Start to Finish!
EXTRA SPECIAL
WHEELER and WOOLSEY
Comedy Riot
"OH, OH, CLEOPATRA!"
PUBLIX-BALABAN & KATZ ROOSEVELT STATE near WASHINGTON

MOTION PICTURES SOUTH | MOTION PICTURES SOUTH

Warner Bros. Theatres
WE DEFY YOU NOT TO BE THRILLED!
79th HALSTED
CAPITOL
10c Until 6:30
Ripped from today's headlines, it lays bare the raw, real, ruthless truth of America's vicious foe . . .
The PUBLIC ENEMY
Warner Bros. Blistering Barrage of Emotion-Racking Realism . . . . . with
JAMES CAGNEY
Jean Harlow—Joan Blondell
FOR ADULTS ONLY By Order of the Censors
—ADDED—"AFRICAN WITCH DOCTOR'S MAGIC"

AVALON 79TH—STONY
A TAINTED PAST! SHOULD SHE TELL?
For Adults Only!
30c 'Til 6:30
Expose! Whispered threats . . a price for the silence that would mean her happiness . . yet she dared not tell . . dared not pay . .
HUSH MONEY
They Waited for Her to Attain Love, Home and Happiness—Then They Struck! with Beautiful
JOAN BENNETT
Hardie Albright—Myrna Loy
—ADDED—Thrilling New African Adventure "THE WITCH DOCTOR'S MAGIC"

MOTION PICTURES DOWNTOWN | MOTION PICTURES DOWNTOWN | MOTION PICTURES DOWNTOWN | MOTION PICTURES DOWNTOWN

CHICAGO ORIENTAL
Publix Balaban & Katz Wonder Theaters
RANDOLPH · STATE · LAKE
TODAY . . . A LOVE THAT MEANT MORE TO HIM THAN HIS LIFE!
His daughter under the spell of a man unworthy of any woman . . . nothing could save her except the desperate plan which swept his life into a turmoil!
The climax will positively stun you!
LIONEL BARRYMORE
KAY FRANCIS
MADGE EVANS
POLLY MORAN
C. AUBREY SMITH
in
GUILTY HANDS
Metro's sensational drama that gives you LIONEL BARRYMORE in a role more intense, more compelling than he had in "FREE SOUL"
on the stage
Extra—Special IRENE PAVLOSKA Chicago Civic Opera Star (IN PERSON) with H. Leopold Spitalny Chicago Theater Orchestra "PUCCINIANA" Added Laughter "Mickey Mouse"
Three spectacular scenes of novelty splendor, "Three Big Figures" with FIVE JANSLEYS Amazingly different—many others, too. STUART BARRIE Organ Masterpiece CLARENCE KNUDSON Vocal Soloist

ORIENTAL
RANDOLPH ST. near STATE
35c—10:30 A. M. to 1 P. M.
TODAY
America's Foremost Actor-Singer-Comedian
Stage Star of "The Jazz Singer"
GEORGE JESSEL in person!
Entertaining! Acting! Joking! Singing! Wise-Cracking!
Telling his funniest stories, singing his most beloved ballads.
ONLY CHICAGO APPEARANCE
See him in a glorious stage show with
24—DANCING BEAUTIES—24
THE BRIGHTONS, WHEELER TWINS
Extra! EDDIE HOUSE Organ Novelty
ON THE SCREEN!
Most Breath-taking, Amazing Melodrama Ever Brought to the Talking Screen!
John GILBERT
Leila Hyams
Jean Hersholt
Lewis Stone
C. Aubrey Smith
The PHANTOM OF PARIS
A Metro Picture
He defied all of Paris—this master of magic and love whose adventures stirred a nation.
Strange! Startling! Sensational!
Extra! Comedy! TOM HOWARD "My Wife's Jewelry"

UNITED ARTISTS
RANDOLPH at DEARBORN
35c—9 a. m. to 1. 50c to 6
YOUTH — Carefree — Eager — Rushing on to New Loves — Rushing to Meet Life!
"An AMERICAN TRAGEDY"
PARAMOUNT'S MONUMENTAL TRIUMPH with
PHILLIPS HOLMES FRANCES DEE
SYLVIA SIDNEY IRVING PICHEL
Directed by Josef von Sternberg

ROOSEVELT STATE ST. near HOLLYWOOD
35c—9 A. M. to 1 P. M.; 50c to 6 P. M.
LAST TIMES TODAY!
"HUCKLEBERRY FINN"
JACKIE COOGAN, MITZI GREEN, JUNIOR DURKIN
TOMORROW
"MURDER BY THE CLOCK"
(See Adjoining Columns for Additional Details.)

McVICKER'S MADISON near STATE
35c—9 A. M. to 1 P. M.; 50c to 6 P. M.
They Leave Soon—Don't Miss 'Em!
JANET GAYNOR CHARLES FARRELL
Adorable Sweethearts Again in
"MERELY MARY ANN"
What a grand romance.

MISCELLANEOUS | MISCELLANEOUS

TWO QUALITY FEATURES AT EACH THEATER!
GRANADA Sheridan Rd. at Devon
30c—1:30 to 6:30 P. M.
IT TOOK FOUR MEN! To Teach Her to Love
HELEN TWELVETREES
A WOMAN of EXPERIENCE
WILLIAM BAKEWELL LEW CODY
The adorable star of "MILLIE" in a heart-touching drama
MARBRO Madison near Crawford
30c—1:30 to 6:30 P. M. ADULTS ONLY
JAMES CAGNEY
Joan Harlow Joan Blondel
The PUBLIC ENEMY
ALSO AT BOTH THEATERS
The screen's "first lady" in her greatest role!
RUTH CHATTERTON
The Magnificent Lie
RALPH BELLAMY STUART ERWIN
Was it right for her to take love under false pretenses?

DOWNTOWN
GATEWAY Lawr. Milwaukee Cool—25c to 6:30 A "ARIZONA" N John Wayne D Laura La Plante
CONGRESS Milw. Rockwell Cool—25c to 6:30 A Kay Francis N Ricardo Cortez D "TRANSGRESSION"
Paul LUKAS, Kay FRANCIS in "The Vice Squad" —and— WILLIAM HAINES Irene Purcell in "JUST A GIGOLO"
EDWARD ROBINSON, James Cagney, "SMART MONEY"
KAY FRANCIS RICARDO CORTEZ in "Transgression"
CENTURY Clark-Diversey Cool—25c to 6:30 "THE GIRL HABIT" with Charles Ruggles A LEW AYRES N "Up for Murder" D Genevieve Tobin
BELMONT Lincoln-Ashland Cool—25c to 6:30 "ARIZONA" A Edward Robinson Laura La Plante N James Cagney John Wayne D "SMART MONEY"
VARSITY 1710 Sherman, Ev. Refreshingly Cool NANCY CARROLL, FREDRIC MARCH in "THE NIGHT ANGEL"
COVENT 2652 N. Clark Open 1:30 —TOMORROW— JANET GAYNOR, "Daddy Long Legs" MARION DAVIES "5 & 10"
CRYSTAL North at Cal. Paul Lukas "The Vice Squad" & J. Whiting "Men of the Sky"
BERWYN 4404 W. 22nd St. Richard Dix—Jackie Cooper "Donovan's Kid" and VIC McLaglen "Annabelle's Affairs"
LA GRANGE 44 S. 5th. LaG. WILLIAM HAINES, Irene Purcell, "JUST A GIGOLO"
MANOR 3609 W. North Paul Lukas, Kay Francis "The Vice Squad"

STRATFORD 63RD AND HALSTED
25c 'Til 6—ADULTS ONLY
TAUGHT TO LIVE DANGEROUSLY
She thought she could take care of herself in a world of forbidden pleasure . . . of dangerous adventure . . .
NORMA SHEARER
Clark Gable—Lionel Barrymore
in "A FREE SOUL"
HIGHLAND 79th-Ashland
W. Englew'd 63rd-Ashland
Double Feature NANCY CARROLL in "Night Angel" JACK HOLT "White Shoulders"
SHORE (Dbl. Feat.) 5th-Kingston Paul Lukas, Kay Francis, "VICE SQUAD" and "MEN OF THE SKY." Wm. Bakley Jones
JEFFERY E. Jeans, "Big Irene," 71st-Jef. EDWARD ROBINSON, "SMART MONEY"
LEXINGTON (Dbl. Feat.) 1161 E. 63rd. Victor McLaglen, Jeannette MacDonald "Annabelle's Affairs" & William Haines, Irene Purcell, "Just A Gigolo"—Adults Only
GROVE (Dbl. Feat.) 79th-Cottage Nancy Carroll, Fredric March, "Night Angel" & Spencer Tracy, "Quick Millions"
SYMPHONY (Dbl. Feat.) Chgo.-Cleero Clive Brook, Buddy Rogers, Richard Arlen "Lawyer's Secret" and "Lover Come Back"
COSMO (Dbl. Feat.) 79th-Halsted Wm. Haines, "Just a Gigolo" and Wheeler & Woolsey, "Half Shot at Sunrise"—Adults Only

SCHOENSTADT'S THEATRE PICCADILLY
LEW AYRES GENEVIEVE TOBIN
"UP FOR MURDER"
Feature (67) 2:50—4:47—6:44—8:41—10:38
PEOPLES 47th and Ashland NANCY CARROLL, FREDRIC MARCH "NIGHT ANGEL"
ATLANTIC 98th-Crawford Kay Francis, "THE VICE SQUAD"
PALACE 5242 W. 26th St Gary Cooper—"I TAKE THIS WOMAN"
HARPER 5238 Harper Ave Victor McLaglen—"Annabelle's Affairs"
HIGHWAY 63D & S. WESTERN RICHARD DIX "Donovan's Kid"—Also, "Men of the Sky"
MARQUETTE 63D & KEDZIE PAUL LUKAS "VICE SQUAD"—Also "Men of the Sky"
R-K-O ENGLEWOOD 63D & HALSTED 25c—1 to 6 P. M. "TRANSGRESSION"—R. CORTEZ RKO Vaudeville & Amateur Contest
JACKSON PARK Stony Island at 67th Doors open 6:30 p. m. Double Feature—Richard Dix, "Donovan's Kid" and Jack Whiting, "Men of the Sky"
CHELTEN Exchange Ave. at 79th St. L. Hughes, "Sky Raiders" Victor McLaglen—"Annabelle's Affairs"
OAKLAND SQ. 3947 Drexel Blvd. DOUBLE FEATURE Nancy Carroll, "Night Angel"—"Quick Millions"
HAMILTON 71ST AND PAXTON "Gold Dust Gertie" and "Daddy Long Legs"
RAMOVA 35TH & HALSTED SPENCER TRACY, SALLY EILERS, "QUICK MILLIONS"
COLONY 69TH & KEDZIE Big Double Attraction "I Take This Woman"—"She's My Weakness"

CASTLE STATE AT MADISON
First Chicago Showing
SPENCER TRACY JEAN HARLOW WARREN HYMER
"GOLDIE"
Fox Movietone Sensation
PUNCH & JUDY Van Buren & Michigan
All Chicago Must See "FOERSTERCHRISTEL"
Don't Miss This Operetta
Advertise in The Tribune
LAST TIMES TODAY
"BIRTH of a NATION"
—STARTING TOMORROW— Sir Walter Scott's Poem
FIRST TIME IN CHICAGO
"The Lady of the Lake"
Screened in the Highlands and Lakes of Scotland.
ALSO
GEORGE ARLISS as "DISRAELI"
All Talking
CINEMA CHICAGO AVE. AT MICHIGAN
Continuous 1 to 11 P. M. Child, 25c
WEST
WILSON 2418 W. MADISON. Mat. Daily DOUBLE FEATURE "Just a Gigolo" & "Daddy Long Legs"
MARSHALL SQ. 226-Marshall Blvd. Always 70c "Men of the Sky" & "White Shoulders"
NORTH
HOWARD HOWARD ST. "L" 25c Price—1:30 to 6:30 FREE PARKING Robert Montgomery, Charlotte Greenwood "MAN IN POSSESSION" Starts at 3:52—6:35—10:06 SPENCER TRACY, SALLY EILERS "QUICK MILLIONS" Starts at 2:31—5:27—8:25 Also Adventure in Africa, "Buffalo Stampede"
RIDGE 63rd at CLARK ROBERT MONTGOMERY "MAN IN POSSESSION" BUCK JONES—"THE AVENGER"
ADELPHI 2074 N. CLARK TWO TALKIES— MARION DAVIES, LESLIE HOWARD IRENE RICH—"FIVE AND TEN" Dorothy Mackaill, "PARTY HUSBAND" Also Episode No. 1, "Vanishing Legion" with Harry Carey, Edwina Booth
BUCKINGHAM 3319 N. CLARK Laurel-Hardy Comic NANCY CARROLL—"NIGHT ANGEL" Spencer Tracy—"QUICK MILLIONS"
DE LUXE Wilson & Broadway, Near "L" Station—2 Features "Donovan's Kid"—"Defenders of the Law"
SHERIDAN 25c to 6:30 Sheridan Rd. and Irving Park Blvd. TWO FEATURES Paramount's Special—Premiere Showing Eddie Dowling—June Collier "HONEYMOON LANE" and Geo. O'Brien, "HOLY TERROR" Late Show Tomorrow Night Pre-showing—"FREE SOUL"
TERMINAL 2 Features Nancy Carroll—Fredric March in "NIGHT ANGEL" Also "LADY FROM NOWHERE" with Alice Day—John Halloran Late Show Tomorrow Night
MIDWEST 2 Features Spencer Tracy, "QUICK MILLIONS" Also—"HELL BENT FOR FRISCO"
COMMERCIAL 2 Features Spencer Tracy, "QUICK MILLIONS" Mary Astor, "WHITE SHOULDERS"
CROWN Adults Only 2 Features William Haines, "JUST A GIGOLO" Also, "MEN OF THE SKY"
PORTAGE PK. 2 Features Victor McLaglen, "Annabelle's Affairs" Paul Lukas, "Vice Squad"

Iowa Woman Sends Cash to Help the Poor

Tumbling into the Camp Algonquin and free ice funds yesterday came a stack of letters, the most generous response since a special appeal for aid to both funds was published in Monday's TRIBUNE.

All letters were indicative of the sympathy of more fortunate Chicagoans for those citizens overtaken by hard luck and unable to meet the costs of such "luxuries" as summer vacations and the delivery of ice at the back door.

"'Better late than never is a saying old but true," wrote Mrs. G. M. H., from Fort Madison, Ia.

From the La Grange Junior Garden club through Barbara Klose, treasurer, came $1.35 "to buy ice for a few needy families." From others came $10 checks to send mothers and children for two weeks vacations to Camp Algonquin.

And it might be mentioned that the largest check received for the camp fund came from a group of children who live on the south side but who are on vacation at the Sherwood Forest hotel, Green Lake, Wis.

The children taking part were Buddy Jacobson, Emily and Edith Harris, Peggy and Irene Portis, Billy and Ruth Kornhauser, Bobby Shotwell, Bobby Rubel, Joan and Dickie Grinker, Teddy Fischel and Betty Bede. They earned $15 by giving two plays at the hotel.

TRIBUNE FREE ICE FUND.

E. A. Lancaster	$ 20.00
Hyde Park Luncheon club	10.00
Ribelyn C. Hopkins	10.00
Mrs. George Fraser	10.00
Mrs. George M. Hanchett	5.00
Anonymous	5.00
La Grange Junior Garden club	1.35
Total	$ 61.35
Previously acknowledged	2,466.52
Grand total	$2,533.87

CAMP ALGONQUIN FUND.

Sherwood Forest hotel, children's party	$ 15.00
S. M. Wells	10.00
S. W. Corwith	10.00
Hyde Park Luncheon club	10.00
Mrs. George M. Hanchett	5.00
For many hours a day	5.00
Total	$ 55.00
Previously acknowledged	3,874.51
Grand total	$3,929.51

All gifts should be directed to the cashier of THE TRIBUNE.

Every Wage Earning Wife Doesn't Spend Salary on Luxuries

BY DORIS BLAKE.

"What would you do if you had a husband who grabbed your salary every week, doled out barely enough for you to get along with, banked the rest, including what he earns, under his own name? DISCOURAGED."

I'd protest at that kind of partnership arrangement, just as you do.

Yours is an experience rather unique. Usually the pay grabbing is done by the other half to support him in the style she likes. Rarely is it ever reported that the money is taken to be put away in a bank. If it weren't for the one sided withdrawal arrangement, I don't know but what that salary grabbing plan would meet with approval. Anyway, it would be a good thing for any number of wage earning wives if they had some one to guide their earnings into safe quarters. The money flits here and there and finally away, with the end of the year finding the finances no further advanced than before.

Of course, the only amicable way that financial arrangements can be managed is to sit down in a friendly manner and make fair disposition of the man's earnings and the woman's—he to shoulder certain obligations, the woman to take care of others, and an agreement that a certain sum shall be banked each week. This must be done before any quarreling has set in on money disposition. Once there is bitter wrangling begun it is almost impossible to come to an amicable adjustment.

I hope this year's crop of newlyweds have taken this repeated advice seriously and are on the way to keeping forever out of their lives the bitterness that comes over finances unevenly dispersed. The only right way, the only trouble-proof way, to handle the money problem is to start out with a definite understanding of the financial responsibility of each of the wage earners involved.

But a man banking his wife's salary in his own name is not the way to handle the money problem. A joint bank account is the right way, or separate accounts if it is so arranged in the beginning.

DORIS BLAKE ANSWERS

Explanation Due.

"Dear Miss Blake: My girl and I quarreled. We made an agreement and she failed to keep it. What should I do? BLUE EYES."

If she can't give you a satisfactory explanation, you'd better find some one who has more regard for her word.

PATTERNS BY CLOTILDE

[Registered U. S. Patent Office.]

Note—Clotilde patterns are made in New York exclusively for THE CHICAGO DAILY TRIBUNE.

WOMAN'S AND MISS' DRESS.

This jaunty sports dress has a yoked bodice that is particularly smart with the deep pointed effect at the front. The hipline is flat and the skirt is cut to give ample freedom of movement. White washable flat crêpe with a yacht blue trim that shows large white dots on yellow shantung with brown are smart suggestions.

The pattern, 3443, comes in sizes 16 and 18 years and 36, 38, 40, and 42 inches bust measure. Size 36 requires 3 yards of 39 inch material with ¾ yard of 39 inch contrasting.

Order Blank for Clotilde Patterns

CLOTILDE PATTERNS,
CHICAGO TRIBUNE, 220 E. 42D ST.,
NEW YORK CITY.

Inclosed find $..... Please send me the Clotilde patterns listed below:

Pattern No..... Size..... Price.....

3443.....
Name.....
Number and Street.....
City.....
State.....

How to Order Clotilde Patterns.

Write your name and address plainly on dotted lines, giving number and size of such patterns as you want. Inclose 10 cents in stamps or coin [coin preferred; wrap it carefully], for each number, and address your order to Clotilde Patterns, CHICAGO TRIBUNE, 220 East 42d str New York City.

What's Doing Today

CONVENTIONS.

American Napraspthic Ass'n...Palmer house
Junior Order Princes of Syracuse...La Salle
Nat. Ass'n of Schientific Angling clubs .....Hayes, South
LUNCHEONS.
Alpha Chi Rho.....Field's grill
Beloit College alumni....Mandel's Ivory room
Beta Theta Pi club.....Field's Men's grill
Brown University alumni..Field's Men's grill
Chi Beta .....Stevens
Harmonie club .....Atlantic
Kappa Sigma [alumni].....University club
Kildeer Country club.....L. A. C.
Medical-Dental round table.....Sherman
Michigan College of Mines.....Field's grill
Notre Dame club.....Mandel's Ivory room
Optimist club .....Midland club
Phi Delta Theta.....La Salle
Phi Psi .....Hamilton club
Pi Beta Phi.....Medical-Dental Arts club
Pi Kappa Alpha.....Hotel La Salle
Sigma Phi Epsilon.....Hotel La Salle
Technology club .....Brevoort
Theta Chi club.....Gimbel's restaurant
Theta Delta Chi.....University club
University of Wisconsin club.....Maillard's restaurant
EVENING EVENTS.
Chicago Optometric society....Palmer house
Merry Friends .....Auditorium hotel

Stand Aside and Let the Young Children Act for Themselves

BY GLADYS HUNTINGTON BEVANS.

"You've made a fine job of your boy," said a woman the other day to her friend. "You've done something to be proud of."

"He is quite nice," was the answer. "But it really isn't that we've done so much. Sometimes I think it's what we haven't done. It was all there in him, and we simply gave it a chance."

Do you realize how true that is? And how truly simple?

It is the essence of child rearing.

We parents are too much inclined to think we must be doing something to our children all the time. We act as though if we stopped doing something—directing, preventing, and suggesting—that they might go wrong. That is one of our greatest mistakes.

What we need to do is to stand aside and give them the chance—for doing themselves.

I suppose because I am surrounded by growing things I keep thinking of children in termse of flowers and gardens. As I write, in a borrowed and sequestered spot, my eyes feast upon roses and hydrangeas growing in richness and profusion, weighing down the stems with their loveliness. But across the road are roses and lilacs planted at the same time, which are stunted and sparse.

The difference is accounted for in a sentence. The former were given every chance, the latter were not. The former were planted where they had the right amount of sunshine, the soil was modified to suit them, the beds were weeded, the dogs were kept out—and the roses did the rest. It was all there in them—no one tried to hurry the sap upward, no one needed to help unfurl the pink petals. Given the chance, they fulfilled themselves.

What we need to do might be summed up in the words: Stand aside but stand by.

Suggestions for carrying out the ideas contained in this article will be found in the new booklet, "How to Gain Obedience," which will be sent on receipt of a stamped, self-addressed envelope.

[Copyright: 1931: By The Chicago Tribune.]

Field Museum Obtains Two Persian Wild Asses

Wilfred H. Osgood, curator of zoology at the Feld Museum of Natural History, yesterday announced that the museum had received two excellent specimens of Persian wild ass, a very difficult animal to capture, from James E. Baum Jr. of Lake Forest, who recently conducted an expedition through the arid regions of Persia.

* *

Paul Whiteman and Bride Leave Denver for Chicago

Denver, Colo., Aug. 20.—[Special.]—Paul Whiteman and his bride, the former Margaret Livingston, actress, were enroute tonight to Chicago after a brief honeymoon here. They were married Tuesday at the suburban home of his parents.

Tailored Ensembles Are Social Favorites

BY BETTINA BEDWELL.

PARIS.—[Special.]—Wherever you go in Paris the best dressed women on the horizon of your sight are those wearing simple, tailored ensembles for daytime. Socially accepted clothes have got to hew to the trig and tailored line, and with the exception of garden parties and such things, this type of costume is the kind worn by all of the Famous Forty who dictate styles in Paris.

The Worth ensemble, sketched today, is a perfect example of the socially preferred daytime ensemble. It was created by the famous Rue de la Paix house for Mme. Claudel, wife of the French ambassador. The coat is a redingote, made of a blue basket weave woolen, and the collar, which springs out at the shoulder tops from the wide revers, is a sailor collar. The coat closing is achieved by four blue buttons, and the loose sleeves are trimmed with encrusted triangles of self-material.

The frock that accompanies this coat is shown on the larger figure, and is a different kind of two piece dress. It has a collarless, short sleeved blouse of blue voile that buttons down the front with black buttons. The buttoned closing is outlined with black silk embroidered scallops.

Over this blouse is slipped the skirt and lower blouse, the latter consisting of triangular points of champagne colored wool voile in the front and the back, held together by narrow shoulder straps. The skirt has two rows of scalloped blue piping at the hips, and is made ample by knife plaits set in beneath the panels.

CARSON PIRIE SCOTT & Co

The Coq Tricorne

With 3 points in favor of the new Hat Ideas

Hats are carefully posed this year to a very daring angle. This hat swathes the head at a very startling and swagger tilt. But it has a fascinating reflection to the queenly wearing of the Second Empire. Felt with a large coq feather.

$5.75

Hat Section, Fifth Floor.

CARSON PIRIE SCOTT & Co

Paris Assures Velvet

Will Be First in Fall, 1931, Fashions, and Now, At the Beginning of the Season, These Frocks

$17.50

At the first sign of fall a velvet frock becomes the most "sought after" frock in the wardrobe. And this season, with the new silhouettes, it is the perfect medium to express the softer details—the new colors, the sweeping moulded lines. There are different styles in this group in sizes for women and misses. $17.50.

Georgette "cuffed" collar and cuffs add their ladylike touch to the simple lines of this one-piece frock. Black, Brown, Wine, Green. Sizes 12 to 20.

Velvet frock with lace trimmed vestee and wide scalloped revers. Black, Brown, Wine. Sizes 36 to 44.

An embroidered scalloped edge and applique on a white silk crepe vestee. The velvet frock in Black, Brown, Blue, Claret. Sizes 36 to 44.

A brocaded vestee adds a softening note to the frock above. Diagonal seams give moulded lines. Black, Brown, Blue, Claret. Sizes 36 to 44.

Moderate Priced Frocks, Fourth Floor.

CARSON PIRIE SCOTT & Co

For the First Days Back on The Campus

A Jersey Blouse
A Woolen Skirt

$5.95 Each

It makes such a casual sort of outdoor suit to wear without a coat for the first fall days, or later under the polo coat.

The blouse is made with nice detail—a V yoke, inset tabs, tucks at the wrist. In tan, turquoise, or gold, sizes 32 to 42, it is one of many styles priced from $4.95 to $8.50.

The skirt is in the new rough crepe, shaped to fit well, with inset godets released low. In black, brown, green, sizes 26 to 34. $5.95.

Blouses and Skirts, Fourth Floor.

CARSON PIRIE SCOTT & Co

A Tweed Suit

As Fall as the First Autumn Leaves

A short shawl collar of wolf, duo tweed, high waist, a line of buttons to keep the jacket close around the hips, the jacket fingertip length, and the skirt ever so slightly flared. Green, brown, black. Nothing could be smarter for the Avenue, for luncheon, for the train. Sizes for misses.

$50

Misses' Suits, Fourth Floor.

CARSON PIRIE SCOTT & Co

The Rougher, the Smarter—in Coat Fabrics

English Tweed

For the Younger Set—And Big Raccoon Collars

$32.50

A swagger double-breasted style, man tailored, with raglan sleeves and notched pockets. And a great, big, generous shawl collar of raccoon. It comes in a good-looking brown mixture, in sizes 6 to 16. $32.50.

Girls' Apparel, Fifth Floor,

SECTION TWO
SPORTS
MARKETS
WANT ADS

Chicago Daily Tribune

THE WORLD'S GREATEST NEWSPAPER

The Tribune's Telephone Number Is
Superior 0100
Money-making Business Opportunities Are Offered Daily in Tribune Want Ads!

FRIDAY, AUGUST 21, 1931.

*** 23

SOX WHIP ATHLETICS, 11-6; POUND OUT 19 HITS

M'LARNIN BEATS PETROLLE WITH GREAT EMPHASIS

Thus Ends a Paying Fistic Combine.

BY WESTBROOK PEGLER.
[Chicago Tribune Press Service.]

New York, Aug. 20.—Jimmy McLarnin wore out his grievance against Billy Petrolle in a ten round cutting scrape in the Yankee stadium this evening. Somewhat less than a year ago, Petrolle smeared over a punch to McLarnin's chin in the first round of a fight downtown at the Garden and dismayed him around something positively cruel for the rest of the evening. McLarnin was taking a slow windup, appearing to throw his fast one when Petrolle tagged him and he said he didn't know what had happened until he read about it in the papers. A few months later they met some more in the big store of the Garden firm and this time McLarnin took no windups with his right, but contented himself with a jar of his owings with painless but humiliating left hooks and jabs.

Tonight, however, they were discarding their profitable combination which had drawn gross receipts of, or, $178,000 in three operations, and McLarnin used the right again, trying to make everything very emphatic. He ripped Petrolle's right eye and smothered his nose and almost knocked him out in the eighth round with Billy Petrolle, the Fargo Express, as he calls himself, sagged in a corner with his knees all of a jitter, as they usually Willie.

Turns His Hand Spring.

McLarnin seemed to shy off after the eighth. Petrolle was all undone anyway and Jimmy may have wished to avoid the thousandth chance of an ensuing clip on the beard. Or, possibly, he was tired himself, for though he used chopper wins over the tree, he work takes something out of him. Anyway, McLarnin put his feet up on the handlebars and coasted gaily to the end of the ten round show with he turned a handspring at the unanimous verdict and went away.

Petrolle sat lingering in his corner, his jaded, ravelled blanket thrown over his shoulders, peering down his mangled nose, dejected and apparently convinced at last that his first victory had been a mistake.

Petrolle won only the first round, during McLarnin two conspicuous jolts, one to the body and the other to the jaw, where the glove left a smarting red welt. With McLarnin doing in right hand business again, Petrolle had an unexpected opportunity to whip the left home as he had done before. But Jimmy had shortened his windup and he was spinning that red right glove down a straight line to Billy's jaw with emphasis that was a famous iron man couldn't afford to enjoy. McLarnin went out in front in the third round and, except in the fifth when Petrolle stepped up in pace and confused him for a minute or so, the score piled up on one side and the grief accumulated on the other. It was a very pleasant little fight for the customers.

Combine Does Very Well.

They parted friends, having done very well for themselves and their dependent managers in the exploitation of a little rivalry which, if it had occurred between a couple of pleasure fighters, would have been utterly passed up an alley or down a cellar. McLarnin weighed 146 pounds and Petrolle 140.

Tony Canzoneri, the lightweight champion, sat among the literati in the press row, munching a poultice of chewing gum and taking the beating that champions always take from lovers by friends they never saw before when they sit in public. Not a glove was laid on Tony in the thirty some rounds that he needed to win the title from Al Singer last winter but, since he is being a popular young man, he has been spanked between the shoulder blades with strange, meaty hands so often that it seems a wonder his ears haven't come unjointed. This back-slapping may be hard to take but it hurts worse when it stops.

Frank Hague, the mayor of Jersey City, who knows more of the secret affairs of prizefighting than Primo Carnera, who has taken part in most of the secret affairs, was holding office hours in a ringside seat. Mr. Hague is king of the Jersey side and the affairs of state seem to follow him

[Continued on next page, column 2.]

What
Is a Vacation
Without The Tribune?

While you're away read The Tribune every day. The Daily Tribune will be mailed to you anywhere in Illinois, Indiana, Iowa, Michigan or Wisconsin for 50 cents a month.

Simply write The Tribune, enclosing remittance to cover, or notify your carrier.

THE GUMPS—TIME FOR ACTION

POOR HENRIETTA-
WHAT HAS BECOME OF TOM CARR- HER SWEETHEART?
NOT A WORD FROM HIM- NOT A SOUND- NOT ONE PEEP-
HER SITUATION IS DESPERATE-
WHAT A JOB THAT WAS- TO GET THAT PHONE BILL PAID- THE PHONE HAS BEEN DISCONNECTED ALL MORNING- HOW DO I KNOW IF TOM CALLED UP- BUT I'LL NOT CALL HIM-
THERE IS ONLY ONE WAY TO HANDLE A GENTLEMAN LIKE THAT- AND THAT IS- TO MAKE HIM JEALOUS- I'M GOING TO CALL BIM GUMP-
THERE'S NO HARM IN THAT- TRUE I'M ENGAGED- BUT THAT DOESN'T MEAN THAT I'M CONFINED IN A PRISON CELL- I STILL HAVE MY RIGHTS AS A CITIZEN- AND MY FREEDOM- THERE ARE NO HANDCUFFS ON ME YET- NO BALL AND CHAIN- AND MY ONLY WAY OF GETTING TOM BACK- WHY NOT? I'LL LET HIM SEE US TOGETHER-
HELLO! IS THIS THE GUMP RESIDENCE? THIS IS HENRIETTA ZANDER TALKING- COULD I PLEASE SPEAK TO BENJAMIN GUMP?
TO BE CONTINUED-
SIDNEY SMITH

TATE AND BLUE LEAD ATTACK ON HOYT'S PITCHING

Frasier Goes to Aid of Thomas.

Seats on Sale

PREMIUM orders are being accepted now at Comiskey park for box seats for the charity game of Sept. 9 between the White Sox and the Cubs. Money orders, cashiers' check, or certified check, with self-addressed stamped envelope should accompany each order.

No mail orders for general admission tickets are being accepted at this time. The public sale of box seat tickets will be opened simultaneously at Wrigley field, Comiskey park, and The Hub at 9 a/m. Thursday, Aug. 27.

BY EDWARD BURNS.

Our White Sox yesterday afternoon avenged a million baseball insults and misfortunes when they maltreated the world champion Philadelphia Athletics by a count of 11 to 6, a brutal festival in which 19 hits were acquired by the Chicagoans.

Sixteen of the hits and ten of the runs were made off Waite Hoyt, the erstwhile Detroit bon vivant and still a Brooklyn embalming fancier, who had been admittedly indisposed since July 30, and still was yesterday, although he was given a chance to end his three week rest. The game, though a glorious Chicago triumph, was not accomplished without Tommy Thomas falling in one of the swoons which have beset him whenever confronted with first division opposition this season.

Frasier to the Rescue.

The last time Tommy pitched against the champions in Philadelphia he swooned after the Sox had made six runs in the first inning and the A's won. Yesterday the Sox made him six runs in the fifth innings and Tommy forthwith fainted again. Fortunately young Dr. Frasier was near by and after getting warmed up proved a savior. The result was that Thomas got technical credit for his tenth win of the season and his first against a first division team. The credit to Thomas was purely technical. We'll tell you more about Frasier's valor after we've told you something of the Sox offensive.

Benny Tate was the batting hero with two doubles and three singles in five times at bat. Benny drove in three runs and scored one himself, and in addition caught a nice game. Lu Blue was runner-up to Benny with four singles in five times at bat. Luke Appling, who went in the game when Cissell was injured in the second inning, made three runs and two hits. Lew Fonseca made three hits and a sacrifice, and Reynolds came through with a pair of essential singles.

Billy Sullivan made only one hit, but it was an enormous triple which opened the six run rally in the fifth when the Sox were trailing, 3 to 2. Unquestionably the hit was a great shock to Mr. Hoyt's smugness and led to the barrage of base hits which immediately followed.

Thomas Gets Lead, Wilts.

And now to record the picture of Frasier's fine relief work:

The aforementioned half dozen runs which the Sox made in the fifth set the score at Sox, 8; A's, 3, which many thought would be ample for Thomas, who had been going along right cleverly.

Then came the champions' sixth. Sullivan made a nice stop of McNair's grounder over third, but for no reason whatsoever decided to make a throw to first. It would have been foolish judgment even had young Billy made a good throw, but he missed his target some 15 or 20 feet, McNair going to second. Williams singled to center, scoring McNair.

Hoyt perceived that one of Tommy's spells was coming on and knocked a double, Williams stopping at third. Thomas was wheeled out at this point

[Continued on page 25, column 4]

Yes, It's True!

PHILADELPHIA.	Ab	R	H	P	A
Bishop,2b	4	1	1	1	1
Cramer,cf	3	1	1	4	0
C'ehrane,c	1	0	1	1	0
Hayling,c	1	0	0	1	0
Moore,lf	5	0	1	3	0
Foxx,1b	4	0	1	6	1
Todt,1b	1	0	0	1	0
Miller,rf	5	1	0	2	1
McNair,3b	4	1	1	3	0
Williams,ss	3	1	2	2	3
Hoyt,p	4	1	1	0	2
Rommel,p	0	0	0	0	1
	35	6	9	24	9

CHICAGO.	Ab	R	H	P	A
Blue,1b	5	1	4	10	0
Sullv'n,3b	5	1	1	0	5
Reyn'ds,cf	5	2	2	1	0
Fonseca,lf	4	1	3	5	0
F'rgrill,rf	5	1	1	1	0
Kerr,2b	3	1	0	1	4
Cissell,ss	0	0	0	2	0
Appling,ss	5	3	2	2	3
Tate,c	5	1	5	5	0
Thomas,p	2	0	0	0	0
Frasier,p	2	0	1	0	0
	41	11	19	27	12

Philadelphia .....010 023 000— 6
Chicago .....100 161 20*—11

Errors—Cochrane, Blue [2], Williams, Sullivan, Moore, McNair. Runs batted in—Fonseca, Thomas, Moore, Foxx, Reynolds, Appling [3], Tate [3], Williams, Hoyt, Cochrane, Fothergill, Blue. Sacrifices—Thomas, Fonseca, Kerr. Two base hits—Tate [2], Hoyt, Bishop. Three base hit—Sullivan. Left on bases—Chicago, 10; Philadelphia, 9. Struck out—Thomas, 1; Frasier, 2; Hoyt, 1; Rommel, 1. Bases on balls—Thomas, 4; Frasier, 1; Hoyt, 1. Double plays—Appling to Kerr to Blue; Kerr to Appling to Blue. Hits—Thomas, 9 in 5 innings [none out in 6th]; Hoyt, 10 in 6 [none out in 7th]. Hit by pitcher—Frasier [Cramer]. Wild pitch—Hoyt. Winning pitcher—Thomas. Losing pitcher—Hoyt. Time, 2:00. Umpires—Ormsby, Hildebrand, and Geisel.

PANSY WALKER QUICKSTEPS TO WIN QUICKSTEP

Runs Second Fastest Six Furlongs of Meet.

BY FRENCH LANE.

Pansy Walker, the fashionable daughter of Sir Gallahad III-Erne, which represents the wealthy Waggoners of Texas, is back at the races in her very best form.

She proved it when she won the Quickstep handicap at Hawthorne yesterday, beating most of the real flyers on the track after coming from far back. She triumphed in such convincing fashion by nearly two lengths after coming from behind that she seemed to be serving notice on all rivals to "look out for me" in the rich stakes that are to be run later this season.

It was just about this time last year that Pansy Walker, as a highly regarded 3 year old filly, hit her best form. The rest of the season it took a mighty horse to beat her. She was parading to the post for the sixth time this season when she stepped out for the Quickstep and, despite five previous failures, the folks in all corners of the country must have known she was going to show one of her old time good efforts.

Crowd Likes Her.

They began wagering on her early and they were still wagerin on her at post time. As a result she was the favorite at less than 2 to 1. After she started running in the stretch she won just that way.

Pansy wasn't as alert when the start came as she used to be, for Martha Jones and Cheers were soon outrunning her and they were well out in front when they hit the bend leading into the stretch.

Jockey Dyer took a very wide path with Pansy Walker. He lost considerable ground, but that made no difference to the fast running Texas filly. She picked up Cheers and whipped him soundly. Then she took after the flying Martha Jones and soon drove on past her.

Even after she was conquered, Martha Jones had something left. She rallied gamely and was gaining near the end but Pansy Walker was the winner by this time and she galloped easily past the finish line well in front.

Fast Purse in Six Starts.

It was the second fastest six furlongs run at Hawthorne this season as Pansy Walker galloped the route in 1:12 2-5. She won $1,000 for her efforts and it was the first money she had been able to earn in the six starts she has made this year. In the mutuels she paid $4.92.

It was another disastrous afternoon at Hawthorne for the players of favorites with the exception of Pansy Walker. They went down one after another and the heavier they were backed the more decisively were they beaten.

Lady Ebony was an even money choice to fall in the third race and Dick Morris was at odds on when he was beaten in the second. Montanaro, at about even money, was neatly trimmed by Prince Tokalon in the mile and a furlong fifth race and Infinity, at $22.96 in the mutuels, made a show of her field in the sixth where Wirt G. Bowman was the heavily backed choice.

Californians Win On Infinity.

The Californians at Hawthorne made quite a clean up on Infinity as he hails from the Labrae stable of Los Angeles. He went to the front soon after the start and raced far in the lead of the others until near the finish. He had enough left to go on and beat Battling On and Primeval in an exciting finish. Wirt G. Bowman was completely out of the picture.

Pros Violate Rules on Dues; Ruled Out P. G. A. Tourney

Philadelphia, Pa., Aug. 20.—(AP)—Clarence Hackney of Atlantic City and Harry Markle of Reading have been declared ineligible for competition in the annual championship tournament of the Professional Golfers' Association of America at Providence, R. I., starting Sept. 14. The executive committee found them ineligible because of an alleged violation of rules connected with payment of dues.

WHAT A CHANCE TO HOLD A'S!

Lieut. W. F. Healy "questions" Earl Mack, Roger Cramer, George Earnshaw, and Mickey Cochrane of the champion Athletics at the detective bureau showup. He might have come to the rescue of other American league clubs by locking them up for good, but the lieutenant is an Athletic fan.
[TRIBUNE Photo.]

Quincy Golfing Mayor Defeats Moller, 4 and 3

Quincy, Ill., Aug. 20.—(AP)—Larry Moller of Notre Dame golf fame went the way of most medalists today as five players from Chicago, two from Quincy and a dark horse from Bloomington crowded into the quarter finals of the first Illinois state amateur championship over the Quincy Country club course.

Moller, who captured the medal with a 27 hole score of 107, won his first 18 hole match by defeating Bill Fish of Rockford with perfect golf, but fell before Chink Weems of Quincy, in the afternoon, 4 and 3. Weems, who gained fame as Quincy's golfing mayor a few years ago, caught Moller sadly off his game and all but ran away with the match.

Big Milkman Wins.

Except for Yontz Bonnett, the big milkman from Bloomington, the championship battle would have reverted into an intercity duel between Chicago and Quincy. The Bloomington player, one of the longest shots in the guessing as the battle opened today, clicked pretty golf all day to escort E. Wilkinson of Streator and Art Sweet of Chicago out of the tournament.

Bonnett defeated Wilkinson, 3 and 1, in the morning and turned back Sweet, one up, in the afternoon with almost a perfect game. His match with Sweet was one of the hardest of the day, although two went into overtime. One down and four to travel, Bonnett reeled off two consecutive birdies on two of the hardest holes on the course to take the lead and then shelled the remaining holes with par golf to keep his lead.

Weems to Oppose Bonnett.

Bonnett meets Weems in the quarter finals tomorrow and while Weems was the heavy favorite, he was promised a stiff struggle.

The longest match of the day involved Win Day, the Chicago boy who cut a swath in the south last winter. Day led his home town rival, Johnny Banks, 1 up, coming to the 18th, but tossed away a half by muffing a one foot putt. He did the same thing on the 19th, but staggered in with a par four on the 20th to win the match.

George Gardner of Quincy eliminated Oliver Rogers of Quincy in the other overtime struggle, 1 up, in 19 holes. Gardner won with a birdie 3.

Chicago's other quarter finalists were George Dixon, who eliminated Allen Oakley, Quincy, 2 up, and Rod Miller, another Quincy entry, 2 and 1; Warren Dawson, who defeated Bob Harlow, Chicago, 2 up, and Newcomb Stilwell, Quincy, 4 and 3; Bob Baldwin, who eliminated H. Tarpley, Quincy, 6 and 5, and L. D. Hunt, De Kalb, 3 and 1; and Jimmy Garard, who won by default in the morning and then shot fine golf in the afternoon to beat Frank Justin, Chicago, 5 and 4.

Major Leagues

AMERICAN LEAGUE.

	W.	L.	Pct.		W.	L.	Pct.
Philadel'a	82	32	.719	St. Louis	49	66	.426
Wash'ton	70	46	.603	CHICAGO	47	69	.405
New York	66	49	.574	Boston	47	69	.405
Cleveland	56	59	.487	Detroit	45	73	.381

YESTERDAY'S RESULTS.

Chicago	11;	Philadelphia	6
Detroit	7;	Boston	2
Cleveland	10;	Washington	8
New York	7;	St. Louis	3

GAMES TODAY.

Philadel'a at Chicago. Boston at Detroit.
N. York at St. Louis. Wash'gton at Cleve'd.

NATIONAL LEAGUE.

	W.	L.	Pct.		W.	L.	Pct.
St. Louis	78	43	.645	Boston	56	60	.483
New York	65	50	.565	Pittsburgh	56	51	.479
CHICAGO	66	53	.555	Philadelp'ia	49	70	.412
Brooklyn	62	50	.512	Cincinnati	43	76	.361

YESTERDAY'S RESULTS.

Brooklyn	4;	Chicago	1
Boston	2-4;	Pittsburgh	1-5
New York	3;	Cincinnati	1
St. Louis at Philadelphia, postponed.			

GAMES TODAY.

Chicago at Brooklyn. Cincinnati at N. Y.
Pittsb'gh at Boston. St. Louis at Phila.

JENNINGS LOSES FIRST SET IN PARKS TENNIS

Detroit, Mich., Aug. 20.—(AP)—With only four casualties among the seeded stars, play moved into the semi-finals in the national public parks tennis tournament today, except in the men's singles in which two quarter final matches are to be played tomorrow.

The seeded players eliminated today were Arnold Simons, Louisville; Helen Schuman, Louisville, and the doubles team of Simons and Fred Royer, Dallas, and Lydia Kayser and Verna Corcoran of Buffalo. Simons and Royer fell before Jack Castle and Kaseal Peckoff, Buffalo, in the quarter finals, 6-3, 6-1, 5-7, 7-5.

George Jennings, seeded first in the singles, breezed toward his fourth consecutive championship, although Simons handed him his first set defeat in three years of tournament play and his first game defeat of the present tournament. The scores were 6-4, 4-6, 6-8, 6-1, 6-0. In the other quarter final match today Royer, seeded fourth, eliminated Gordon Braudt, Chicago, 2-7, 6-4, 6-0. The two remaining quarter final matches will find Dooley L. Mitchell, Washington, seeded second, opposing Harold Bartel, Cleveland, and George O'Connell, Chicago, playing Thomas Markey, Washington.

Mrs. Jessup Defeated by British Star

[Chicago Tribune Press Service.]

Forest Hills, L. I., Aug. 20.—Father Time, through the human agency of Mrs. D. C. Shepherd-Barron of England, balked the gallant attempt of Marion Zinderstein Jessup of Wilmington, Del., to come back here this afternoon. Mrs. Shepherd-Barron won the deciding set of the third round match in the women's national championships, which was interrupted by rain yesterday, by a score of 6-3, making the total count 6-8, 6-0, 6-3.

Another redemption movement was brought to an end in the second holdover engagement when Sarah Palfrey of Brookline, Mass., lost an opportunity to regain her former high place in the ratings by dropping a straight-set decision to Phyllis Mudford of England, 6-2, 7-5.

Bad Eye Proves Fatal.

Miss Mudford thereby became the quarter final opponent of Mrs. Lawrence A. Harper of Oakland, Cal., who earned her bracket in yesterday's abbreviated session.

Miss Palfrey did some of the most brilliant volleying of her career in the second set, but it was marred by glaring errors on easy chances off the ground. An inaccurate eye, which has ruined an otherwise high-class game in the last two years, once more proved fatal to her.

Mrs. Jessup, who had taken more games from Helen Wills Moody than any other player this season, had not been defeated until she lost to Mrs. Moody at Seabright. She failed today because her game was too rusty to enable her to cope with a woman who has been playing continuously.

Betty Nuthall Wins.

Then Miss Betty Nuthall went into action. Playing as good tennis as has been seen all week, the sturdy British girl overcame Miss Josephine Cruickshank of Santa Ana, Cal., 6-3, 6-2.

Thus, when the day's play came to an end, four English and four American players were in the quarter final brackets. Mrs. Helen Wills Moody and Miss Nuthall, the defending champion, will both face compatriots tomorrow, the former meeting Miss Dorothy Weisel of Sacramento, Cal., the latter, Mrs. Shepherd-Barron. The other two matches bring together Miss Helen Jacobs of Berkeley, and Mrs. Eileen Bennett Whittingstall and Mrs. Lawrence A. Harper of Oakland, and Miss Mudford.

CUBS GET ONLY 4 HITS OFF CLARK; ROBINS WIN, 4-1

Herman's Double Scores 3; Beats Root.

Eleven for Robins

CHICAGO.	Ab	R	H	P	A
Jurges,2b	4	0	0	2	4
English,ss	4	0	1	2	1
Cuyler,cf	3	1	2	4	0
Barton,rf	3	0	0	3	0
Wilson,lf	3	0	0	1	0
Grimm,1b	4	0	0	7	0
Hartnett,c	3	0	1	5	1
Reif,2b	3	0	0	0	1
Root,p	3	0	0	0	1
*Hemsley	0	0	0	0	0
	30	1	4	24	8

BROOKLYN.	Ab	R	H	P	A
Fred'ck,cf	4	1	2	5	0
O'Doul,lf	3	1	0	1	0
Herman,rf	3	1	1	2	0
Bissett,1b	4	0	2	13	1
Finn,2b	4	0	1	2	5
Gilbert,3b	3	0	0	0	1
Slade,ss	2	0	1	0	3
Lopez,c	2	0	0	4	1
Clark,p	3	1	1	0	3
Quinn,p	0	0	0	0	0
	28	4	8	27	14

*Hemsley ran for Hartnett in ninth.

Chicago .....000 000 001—1
Brooklyn .....000 000 04*—4

Errors—Cuyler, Frederick, Slade [2]. Runs Batted in—Herman, 3; Bissonette, 1. Two base hits—Cuyler, Herman. Three base hit—Cuyler. Sacrifice—Lopez. Double plays—Jurges to Grimm; English to Jurges to Grimm; Slade to Finn to Bissonette [2]. Bases on balls—Root, 3; Clark, 5. Struck out—Root, 5; Clark, 4. Hits—Clark, 4 in 8 2-3; Quinn, none in 1-3 inning. Winning pitcher—Clark. Umpires—Klem, Donnelly, and Stark. Time—1:35.

BY IRVING VAUGHAN.
[Chicago Tribune Press Service.]

Brooklyn, N. Y., Aug. 20.—William Watson Clark, a southpaw of note, called around today to demand payment for what Charley Root and the other Cubs did to his seven game winning streak recently in Chicago. He collected by a score of 4 to 1 in a struggle that was a brilliant pitching duel until the Robins rose up in the eighth inning and definitely ended Root's hopes of attaining his fifteenth victory of the season. It was the eleventh jolt handed the Cubs by Uncle Robbie's fellows this season.

The hit column is mute testimony to the avenging mood of Uncle Robbie's left hander. He allowed the Chicago tourists only two hits in the first two innings. After that he allowed only another pair, both by Kiki Cuyler. One of these permitted the Cubs to thwart a shutout in the ninth, and it also started Clark to shaking in his boots. He shook so much that he filled the bases on passes. So Jack Quinn, the sprightly 45 year old youngster, strolled in and promptly rang down the curtain.

Root Looks Invincible.

Root was so good a workman that in seven innings he surrendered only four hits and had two out in the eighth before that fatal Robin disturbance began to take form. Then, as luck would have it, Clark had the honor of touching off the first blast. He singled to right. Frederick singled to center and Cuyler, whose outfielding had been sensational, fumbled the drive. Clark went to third, Frederick went to second, and Root began to figure a way of escaping unscathed.

O'Doul was purposely passed, the theory being that of two possible threats, Babe Herman would be the easiest to fool in a pinch. Root pitched outside to keep the Babe from pulling a hit to right, which is his habit. He went after one of these outside pitches and Lady Luck rode along with him. The ball arched high in the air, came down gracefully and landed less than a foot inside the left field line for a double. The three Robins on bases scored. Then Bissonette singled to center and Herman ran in with the fourth run.

Malone Pitches Today.

Pat Malone will pitch tomorrow unless Manager Hornsby changes his mind. Hollis Thurston is expected to be Uncle Robbie's choice.

By way of proving that he has definitely shaken off a recent slump, English singled to right in the first inning. This one added to his four out of five against Vance yesterday inflated his average considerably. The hit, however, did no good because it was preceded and followed by strikeouts in which Jurges and Barton were the victims.

For a few moments in the second inning it looked as if the Cubs might be able to break in with a run, but the double play epidemic mowed them

[Continued on page 25, column 3]

Talking it Over

BY ARCH WARD.

Union labor is going to do its part to see that charity gets 100 per cent of the Sox-Cubs' receipts at Comiskey park Sept. 9. Andrew Frain, business manager of the Ticket Takers and Ushers, Local No. 53, yesterday sent the following letter:

"The daily press has announced that a baseball game between the Chicago American league club and the Chicago National league club will be played at Comiskey park Sept. 9, the proceeds of which are to be donated to charity.

"We consider this a most worthy effort on the part of the promoters, one that will be appreciated by the general public but most of all by the great number of unemployed who will reap the benefit.

"May we at this time offer for your consideration and approval the gratuitous services of 200 men to serve in the capacity of gatemen and ushers, to be distributed as you see fit on the day of the game?"

Not the least interesting angle of Chicago's 100 per cent charity game will be the opportunity to compare the American and National league ball. While world series rules, under which this game will be played, require the use of the American league ball in American league parks, an exception was made at the request of William Veeck, president of the Cubs. Each ball will be used for four and a half innings.

This is the first time in 25 years that two different types of ball have been employed in the major leagues.

As you know, there is quite a difference between the two. It shows in the reduced hitting and the drastic cut in home runs this year in the National league. Both leagues last winter decided to take some of the life out of the old ball by thickening the cover. The National league went a step further by raising the stitches, enabling the pitchers to get a better grip.

Many predict that Jolley, Reynolds, Fonseca and the other Sox sluggers will not find the National league ball to their liking. It doesn't sail out to the fence as easily as the type they have been accustomed to hitting.

But wait until Frasier, Thomas, or Faber gets his fingers on the raised stitches of that National league ball!

An item under a small head on the inside pages of the newspapers the other day carried the information that Lou Gehrig, first baseman for the Yankees, had that day played his 1,000th consecutive game with the New York club.

Gehrig replaced Wallie Pipp at first base for the Yankees June 1, 1925. This then is his seventh year as a regular in the major leagues. That's something to talk about in itself. It is a downright achievement when you play every game in which your club has taken part in a span that long.

Babe Ruth has been with the Yankees nearly twice as long as Gehrig and has competed in 2,050 games, but he has had several long layoffs on account of injuries. He has been out of more than 250 games. Gehrig, however, has kept right on going, rarely hurt and apparently oblivious to handicaps which must have arisen during those seven years. His goal now will be Everett Scott's record of 1,307 consecutive games.

MORGAN, RUTH ARE ONLY BIG 6 BATTERS TO HIT

The batters who make up the big six of the major leagues produced only two hits yesterday. Half their number, including the three representatives of Philadelphia's two teams, were out of action. Babe Ruth walloped his 34th homer as his only hit in five times at bat and slipped back two points in the averages. He now is 14 behind Al Simmons. Eddie Morgan held his mark even at .355, a point ahead of Virgil Davis, with one hit in three tries. Bill Terry lost three points as he failed to hit in three times up.

Pitcher Jailed; Released Under Guard to Play Game

San Rafael, Cal., Aug. 20.—(AP)—Sacramento, needed Tony Freitas, a pitcher, in tonight's game with San Francisco. Unfortunately Tony was in jail at Novato, Cal., serving a five day sentence for speeding.

But, fortunately for Sacramento, Sheriff W. B. Sellmer of Novato is a broad minded officer. He agreed to let Tony leave his cell for the night and, escorted by a deputy, go to San Francisco for the game. After the game Tony was to be returned to the jail.

EVANS, WITH 145, WINS PLAE DAE AT PARK RIDGE

Rathje Captures Low Net with 140.

Chick Evans shot 71—74—145 over the windswept Park Ridge County club course yesterday in the ninth annual "Plae Dae" to win first low gross.

Evans' 71 was the only score near par shot by the field of more than a hundred. The wind played havoc with scores, there being only a dozen golfers who got a par 5 on the 586 yard third.

Walter Rathje won low net, with 192—52—140. In the morning Dr. A. O. Young, who has won the Park Ridge club championship 11 times, shot 81 for low gross and G. M. Weishelt, 88—18—70, for low net. C. B. Rogers had 82 for the afternoon gross and E. W. Stedman, 91—19—72 for low net.

The 36 hole scores:

Walter Rathje	192	52	140
J. J. Merki	183	42	141
Loren Miller	179	32	147
William Walles	182	34	148
Robert Wallen	175	26	149
Charles Rathbun	168	18	150
G. Weichelt	187	36	151
W. Conlon	187	36	151
Joseph Greenwood	187	36	151
F. B. Snite	181	30	151
Charles Morris	172	20	152
Chick Evans	145	+8	153
A. W. Mahone	171	18	153
F. H. Teeheat	171	18	153
A. F. Kaser	171	18	153
B. G. Brown	191	38	153
L. M. Jackson	179	26	153
J. B. Rodere	171	18	153
S. Sullivan	190	36	154
C. A. Krah	202	48	154
S. B. Burkett	187	32	155
E. A. Hooten	179	24	155
E. J. Hebner	190	34	156
J. A. Jansen	186	30	156
J. F. Powrie	186	30	156
Perry McGillveray	175	18	157
James Harrison	193	36	157
Walter Jordan	181	24	157
A. L. Read	184	26	158
F. M. Knight	198	40	158
N. E. Nelson	182	24	158
Robert Wagner	171	12	159
F. Ostermayer	203	44	159
A. M. Young	195	36	159
A. W. Mathis	186	26	160
Jesse Matteson	188	28	160
A. O. Young Sr.	164	4	160
E. F. Rice	180	20	160
William McCullough	184	24	160
T. L. Miller	212	52	160
A. Fischer	192	32	160
T. E. Sullivan	176	16	160
C. B. Klise	184	24	160
J. W. Martin	186	26	160
E. B. Bremer	220	60	160
William Otter	196	36	160
Leslie Kennedy	203	24	161
H. B. Bray	193	32	161
F. E. Gairing	197	36	161
B. J. Thiese	193	32	161
C. E. Stenniger	193	32	161
G. U. Gairing	221	60	161
F. T. Whiting	184	22	162
W. R. Bowes	184	22	162
C. H. Clark	198	36	162
W. J. Redormer	180	36	163
Dr. K. L. Stevens	197	34	163
L. V. Graves	207	44	163
A. Conner	195	32	163
A. Krueger	181	18	163
A. C. Lueder	223	60	163
C. E. Rickson	215	52	163
W. J. Cook	200	36	164
W. M. Kubel	224	60	164
Howard Rice Jr.	200	36	164
William McKenna	195	30	165
L. A. Becker	199	34	165
J. T. Hillyer	187	22	165
George Wells	187	22	165
Walter Zenge	205	40	165
R. V. Rice	189	24	165
R. W. Fleischer	197	32	165
G. E. Runcie	190	24	166
A. C. Stepan	186	20	166
E. F. Smith	190	24	166
H. C. Bremer	212	46	166
T. H. Schlake	191	24	167
James Farrell	195	28	167
A. Wallen	193	26	167
R. G. Jones	192	24	168
John Epp	228	60	168
L. B. Johnston	192	24	168
E. L. Speer	225	56	169
H. S. Kiefer	181	12	169
F. S. Wilson	205	36	169
F. W. Alwart	185	16	169
L. V. Francouer	211	42	169
H. E. Hughes	194	24	170
Dr. H. C. Lyman	188	18	170
Dr. A. M. Clagett	189	18	171
J. B. Hittel	214	42	172
R. J. Finn	192	20	172
A. M. Crain	204	32	172
Al. Peterson	210	46	173
F. Browne	201	28	173
N. W. Baltans	205	32	173
G. Dougherty	204	30	174
R. C. Dunfield	210	36	174
R. V. Monahan	234	60	174
W. J. Gunts	201	26	175
J. F. Simpson	198	22	176
A. W. Mahone	203	26	177
H. F. Carle	217	40	177
Harry Decker	197	18	179
J. Soule Waterfield	217	38	179
W. A. Jackson	207	26	181
C. E. Varley	228	40	188
A. Bookham	220	30	190
George Helfrich	256	60	196

SMITTY—THE LOVE NOTE

HERE SHE COMES
OH, A NOTE FOR ME
WHY, THERE'S TWO DOLLARS IN IT TOO !!
Dear Elsie
Sorry to hear that Smitty spilled water on your dress and spoiled it. Take this two bucks and have it cleaned.
Very truly yours
The boss.
P.21

Anderson, with 152, Captures Euclid Hills Golf Marathon

The second annual Marathon at Euclid Hills yesterday was well named, considering the number of strokes taken by the field of a hundred. Sandy Anderson, veteran pro who built the Euclid Hills course, shot 75—77—152 for the 36 holes and won low gross. Four strokes back of Sandy was Gordon Booth of Midlothian, with 156, who won low gross for guests.

Rusty Moreton, a member, won low net with 172—24—148. Don Powell, Fred Slyder, Lou Dribbiebis, and Ray Nylan, shot 337 to be the low gross foursome. The low net foursome was composed of Anderson, A. J. Berts, Al Weir and Walter Bennett. They had 295.

Leading scores:

John Willett	179	36	143
Rusty Moreton	172	24	148
W. V. Miller	180	30	150
Sandy Anderson	152	0	152
William Witt	160	8	152
Jack Taylor	185	32	153
W. P. Hayes	206	54	154
Frank Loucks	187	32	155
A. C. Bodeau	171	16	155
Harry Bunn	179	24	155
Dick Dekoker	176	20	156
Ray Nylan	174	18	156
Walter Bennett	185	28	157
Lou Dribbiebis	165	8	157
L. W. Carnahan	209	52	157
S. W. Sanders	212	54	158
Don Powell	171	12	159
Frank Kitzelman	201	42	159
Charles Geary	192	33	159
Lawrence Witt	166	6	160
Fred Kline	183	22	161
W. E. Gard	185	24	161
W. F. Quarrie	196	34	162

Guests' scores—36 holes:

W. Conroy	190	50	140
James Brambach	178	38	140
Gordon Booth	156	12	144
Frank White	181	16	165
R. E. Sweeney	187	42	145
A. R. Weir	206	60	146
Tom Monahan	169	20	149
F. Aylesworth	180	30	150
A. C. Ahlberg	219	60	156
L. D. Percy	181	30	151
J. Sheehan	214	62	152
George Boyer	198	46	152
C. H. Carr	184	30	154
M. Peterson	175	20	155
R. A. Born	183	28	155
N. E. Haines	215	60	155
R. G. Lamberson	194	38	156
Ernie Heitkamp	181	24	157
Dr. O. F. Gall	194	36	158
E. Johlen	184	26	158
M. A. Richards	180	20	160
Barney Kinsman	187	26	161
O. J. Fox	214	52	162
Dave Kruezer	210	48	162

M'Larnin Ends Petrolle Feud with Victory

[Continued from first sport page.]

at his pleasures. A senator wants to know how to vote. A sheriff whether it is o. k. to jail up some one claiming to be a friend, or somebody wants to open a place somewhere.

Mr. Hague looks something like Uncle Will Gibson, Benny Leonard's old manager, who also carried the target, as he said, for Gene Tunney. Tex Rickard said of him: "I like to do business in Jersey because when it's O. K. with Hague it's O. K. with everybody. No governor, no inspector, no chief of police can come around asking for this or that when Hague tells you you can go."

The prize fights would have been a cozy fit in Madison Square Garden with its capacity of 20,000 and in the vastness of the Yankee Stadium the 15,000 customers were no more than a small huddle. Holding this show out of doors in the largest ball yard there is was something like turning out the militia to stop a quarrel 'twixt man and wife and a great flattery to the boys. They drew $50,000 the first time they fought in the Garden and, on the suspicion that Petrolle might knock McLarnin out of the building the second time the customers betrayed $70,000 worth of interest.

Crowd Boos Singer.

But a third showing of the same fight was sweating the attraction, for the match was stale by this time. Moreover, a lot of the inveterate customers were absent, taking the waters and their punishment at Saratoga, although reports did have it that quite a crowd of them had started footing it back to town to avoid congestion along the highway.

Marty Goldman ricocheted off the floor twice in the second round of a fight with a tough character named Andy Saviola to win a draw in eight rounds, just before the boys came into the ring for the main event, heralded by a shrill yelp from the patrons.

A sad little man in a gray suit climbed on to the scaffold behind McLarnin and stood leaning on the ropes besides Canzoneri, who also popped up to hear Joe Humphreys bawl his name. Al Singer won the lightweight championship from Sammy Mandell on the same platform in the ball yard a little more than a year ago. He held it for about 30 seconds of competition at the weight. Canzoneri clipped him on the chin with a little left hook that couldn't have nudged a good golf ball off a tee, but Singer went sprawling and became an ex-champion of the world. This evening Al stood in the ring with Canzoneri and McLarnin, two men who had knocked him out in less than in three rounds gross, appealing for another chance, and some of the customers hollered "Boo—."

[Copyright: 1931: By The Chicago Tribune.]

Fight Cards

TONIGHT

DENEMARK STADIUM.

[21st street and Kostner avenue.]

Joe Dokter vs. Tony Cancela.
Mickey Patrick vs. Sid Speck.
Jackie Davis vs. Marty Fields.
Midge Luizza vs. Little Pal.

UPTOWN ARENA

[4875 Broadway].

John Fagen vs. Ambrose Gohegan.
Fred Hawekotte vs. Steve Fajdo.
Kenneth Haines vs. Bobby Stolz.
Paul Gaurino vs Tom Chiniski.
Lloyd Penner vs Tony Musto.
Malvern Butt vs. Fred Becker.

Lions' Baseball Team Will Play Two Games

The Lions Band baseball team will meet the Braves tomorrow afternoon at Shewbridge field, 74th and Aberdeen streets. The Lions team will face the Harveys of the Midwest league in the second game.

Jimmy Johnston Is Seeded No. 1 in U. S. Amateur

New York, Aug. 20.—(AP)—The seeding list for the United States amateur golf championship, in effect an advance national ranking of the stars for 1931, today elevated Harrison R. [Jimmy] Johnston of St. Paul to the No. 1 position and consequently made him the official favorite for the title tournament at the Beverly Country club, Chicago, starting Aug. 31.

With Bobby Jones and George Von Elm no longer in the amateur ranks, Johnston received the top position on the strength of being the latest of the available ex-champions. He held the amateur crown in 1929 but failed by a stroke to qualify at Merion last year.

Here are the first ten as ranked by the U. S. G. A. for the purposes of seeding the draw for the match play at Beverly:

1. Harrison R. Johnston, St. Paul.
2. Eugene V. Homans, Englewood, N. J.
3. T. Phillip Perkins, New York.
4. John Goodman, Omaha, Neb.
5. Charles Seaver, Los Angeles.
6. Francis Ouimet, Boston.
7. Maurice J. McCarthy Jr., New York.
8. George J. Voigt, New York.
9. Dr. Oscar Willing, Portland, Ore.
10. George T. Dunlap Jr., New York.

The surprises, if any, may be the relatively high place accorded the veteran former champion, Ouimet, who has not come close to winning the amateur for years, and the low ranking conceded to such seasoned campaigners as George Voigt and Dr. Willing. Voigt has slipped from the form that made him an outstanding contender two and three years ago, but Willing was a finalist in 1929. Ouimet was beaten in the first round last year.

Only eight players will be seeded for the first round of match play. If it is necessary to go outside the first ten to fill vacancies, caused by withdrawals or qualifying failures, the following second ten will be subject to seeding, by lot:

Fay Coleman, Culver City, Cal.; John De Forest, England; Frank Dolp, Portland, Ore.; Charles Evans Jr., Chicago; Jesse P. Guilford, Boston; John E. Lehman, Chicago; William Lawson Little Jr., San Francisco; Max R. Marston, Philadelphia; Roland Mackenzie, Wilmington, Del., and Ross Somerville, the Canadian amateur champion.

WINZELER WINS HAMILTON CLUB GOLF TOURNEY

John Winzeler's 83—84—167 won low gross in the Hamilton club's monthly golf tournament at Westward Ho yesterday. First prize for 18 holes went to L. H. Roblee who shot an 84.

David H. Jackson captured the low net price for 36 holes with a score of 181—40—141. C. M. Burlingame won low net for 18 holes with 85—14—71. The low net foursome was comprised of O. J. Wescott, John Winzeler, W. E. Cloyes and David Jackson. They had a net score of 303. B. E. Baal won low gross for guests with 90 and E. C. Long won low net with 109—30—79.

McInerny's 75 Wins K. of C. Golf Tourney

Tom McInerny shot a 75 to win low gross for members at the fourth tournament of the season conducted by Perez council of the Knights of Columbus at Westgate Valley yesterday. Edward Conlon of McHale council turned in the best gross effort for guests, a 78. J. J. Meaney of Blue Island council won the guests' low net prize with a card of 89—19—70, with Frank Parr of Calumet, second, with 87—16—71.

The members' net prizes went to John P. Fennelly, class A, 80—10—70; Charles Blasgen, class B, 87—17—70, and Art Moore, class C, 94—24—70. Other prize winning net scores were:

Class A—Roy Hooker, 82—10—72; George Stalzer, 87—15—72, and Tony Scavone, 81—4—77.

Class B—Tom Enright, 89—19—70; Tom Elwood, 90—20—70, and Frank McGarr, 93—23—70.

Class C—John Paha, 96—26—70; Bill Gardner, 108—36—70, and J. H. Dearham, 110—40—70.

Chicago Printers Win in Union Baseball Tourney

HAMILTON, Ont., Aug. 20.—(AP)—Washington, New York, and Chicago turned in victories in the baseball tournament of the International Typographical union here today. Washington defeated Cincinnati, 7-2; New York walloped St. Louis, 12-1, and Chicago conquered Indianapolis, 12-5.

MARRIES

JOE SAVOLDI.

Joe Savoldi, former Notre Dame full back and later a member of the Chicago Bears professional football team, and Miss Daisy De Witt, 23 years old, of Santa Monica, Cal., were married yesterday at Waukegan.

Savoldi gave the same age and residence in applying for the license. The couple were married by Justice of the Peace Charles E. Mason, and left immediately for Milwaukee, where Savoldi is scheduled to appear in a wrestling match tonight.

It is Savoldi's second marital venture. His first was terminated by a divorce last fall, which also ended his university career, in the middle of the football season.

MISS HUMPHRIES LOSES ON 18TH IN STATE GOLF PLAY

Mrs. Langer's Experience Brings Victory.

The feature of yesterday's quarter-final matches in the Illinois women's state championship meet at Lincoln park was the heroic effort made by young Janet Humphries, a junior at Hyde Park High school, to stay in the tournament. She played Mrs. Harry Langer of Lincoln park, one of the favorites to reach the finals, and held her to a standstill until her second shot for the 18th green.

Then experience asserted itself and Mrs. Langer approached nicely for a birdie 4, while her youthful opponent played a wild shot over the green. Going out each had 46 and turned even. Each won two holes coming in.

Miss Humphreys Gains Favor.

Miss Humphries ended with 6 to make her 1 down, but her stock in future Chicago district tournaments mounted high with the big gallery. The cards:

Out—Mrs. Langer	568	545	363—46
Miss Humphries	655	546	465—46
In—Mrs. Langer	758	545	664—48—94
Miss Humphries	746	646	466—49—95

Miss Marge Roesslein, the popular favorite to win, had a bad slice yesterday, but overcame it and won, 5 and 4, in her match with Mrs. Rose Long of Jackson park. She was 2 up at the turn, and on the in nine won the 11th, 13th, and 14th to end the match. Mrs. Long's iron work defeated her, many well intended seconds going wide and far over the green. The cards:

Out—Miss Roesslein	546	546	355—43
Mrs. Long	645	536	466—45
In—Miss Roesslein	855	53	
Miss Long	865	64	

Mrs. Kathryn Frieder of Jackson entered the semi-finals by defeating Mrs. G. A. Connell of Lincoln park, 3 and 2, after being 2 up at the turn. Mrs. V. S. Cooper defeated her Lincoln park clubmate, Miss Helen Healy, 3 and 2, to advance.

Miss Frieder Disqualified.

In the first flight Miss Alyce Frieder of Jackson park was disqualified after she had advanced to the quarter finals. She was informed she belonged in the championship flight, but was put in the medal play round for nonqualifiers, which she won.

Summaries of the quarter-final round:

CHAMPIONSHIP FLIGHT RESULTS.

Miss Marge Roesslein, Cary, defeated Mrs. Rose Long, Jackson, 5 and 4.

Mrs. V. S. Cooper, Lincoln, defeated Mrs. Helen Healy, Lincoln, 3 and 2.

Mrs. Harry Langer, Lincoln, defeated Miss Janet Humphreys, Jackson, 1 up.

Mrs. Kathryne Frieder, Jackson, defeated Mrs. G. A. Connell, Lincoln, 3 and 2.

CHAMPIONSHIP PAIRINGS.

Miss Roesslein vs. Mrs. Cooper.
Mrs. Langer vs. Mrs. Frieder.

FIRST FLIGHT RESULTS.

Miss Mabel Ford, Columbus, defeated Miss M. Agay, unattached, 8 and 6.

Miss A. Tieken, Hickory Hills, defeated Mrs. Mary Heath, Edgebrook, 3 and 1.

Mrs. Wyetta Baugh, Hickory Hills, defeated Mrs. M. J. Wier, Lincoln, 5 and 4.

Miss Jessie Muir, Lincoln, defeated Mrs. H. Lovett, Lincoln, 4 and 3.

FIRST FLIGHT PAIRINGS.

Miss Ford vs. Miss Tieken.
Mrs. Baugh vs. Miss Muir.

Broman Shoots 89 for St. Hilary Low Gross Prize

A field of 25 competed in the third annual golf tournament of St. Hilary's Roman Catholic church at Columbian yesterday. Charles Broman and E. Hemsley led the gross shooters, the former's 89 being the best turned in by a parishioner, while Hemsley's 90 headed the guests.

Other gross prize winners among the parishioners included T. J. Comody, 93; J. P. Mulligan, 94, and W. S. Lahey, 94. M. Mannebach with 91 and G. Murrin, with 92 followed Hemsley among the guest players.

The remainder of the prize list follows:

PARISHIONERS.

Low net—Matt Kohl, 76; Harvey Lang, 76; George Smith 76; S. M. Coutre, 77, and Ray Dahm, 78.

Blind bogey—Jack Hines, Dad Donahoefer, and Roy Kessler.

GUESTS.

Low net—W. J. Plant, 75; M. E. Hayes, 76, and H. Moeller, 77.

Blind bogey—William A. Gorey, R. A. Fox and Father Schenner.

GABLEMAN WINS PRINTERS' GOLF TITLE WITH 330

Hamilton, Ont., Aug. 20.—(AP)—Carding an 83 on his final round, Eddie Gableman of Cincinnati, today won the International Printers golf championship and the Walter Hagen trophy with a 72 hole total of 330.

Five strokes behind was the defending champion, C. D. Eadabough of Detroit. M. Deans of Toronto was third with 339 and J. E. Voll Washington, D. C., fourth with 340.

Plans for a play-off between Gableman and C. E. Hovis of Canton, O., winner of the allied crafts tournament were abandoned tonight when Hovis defaulted.

The team prize was won by Eadabough and Begg of Detroit, with combined scores of 679. Washington, represented by Voll and J. E. Stringer, was second with 684.

COGGESHALL AND PARKHILL REACH NET SEMI-FINAL

Charlevoix, Mich., Aug. 20.—(AP)—Harris Coggeshall of Des Moines, Ia., and W. E. Parkhill of Chicago reached the semi-finals in the Michigan Riviera tennis tournament today.

Parkhill beat William Irwin of Grand Rapids, Mich., who will be Princeton's tennis captain next year, in the quarter finals, 1-6, 6-3, 7-5. Coggeshall defeated Walter T. Hayes, Chicago, 6-3, 6-4. The other semi-finalists are John Hennessey, Indianapolis, defending champion, and Jack Harris, Chicago. Coggeshall will meet Harris, Chicago, tomorrow, but the Parkhill-Hennessey match was put over to Saturday.

In the women's singles Catherine Wolf of Indianapolis reached the finals by defeating Mrs. William B. McIlvaine, Chicago, 6-4, 10-8. The defending champion, Lucy Haggerty, Chicago, still has her semi-final match ahead of her, scheduled for tomorrow against Mrs. Dan Caulkins, Detroit.

SPEND SUNDAY, AUGUST 23rd at LAKE GENEVA
Pell Lake, Lake Como, Williams Bay
$2.00 Round Trip from CHICAGO, Clybourn and Jefferson Park
$1.75 Round Trip to Richmond, Genoa City (For Powers Lake)
$1.50 Round Trip to McHenry (For Pretty Lake), Ringwood (For Wonder Lake)
Tickets good in coaches only, on train No. 517 leaving Chicago 8:25 a. m. Sunday, Aug. 23rd. Returning, good on train No. 772, arriving Chicago at 8:30 p. m.
Children half fare. No baggage checked.
Time shown is Central Standard Time
CITY TICKET OFFICE
148 S. Clark St. (Phone Dearborn 7121 Madison St. Sta., Madison and Canal Sts.
Four Information, Phone Dearborn 2060
CHICAGO & NORTH WESTERN RY.

ROYAL STARTED SOMETHING
TAILORS ALL AT WORK
A BEEHIVE OF ACTIVITY
MONEY IS NOW CIRCULATING
$21 ROYAL MADE TO ORDER CLOTHES FIT PERFECTLY THE ROYAL TAILORS INC IN 10,000 CITIES $21
BEAR IN MIND—ROYAL CLOTHES ARE MADE EXPRESSLY FOR YOU
When We Made the Twenty-One Price
We Knew It Would Take Like Wildfire
We Were Determined to Out-Do and We Did
AT TAILOR SHOP PLANT AT EDGE OF LOOP
731 South Wells St., Cor. Polk. Always Open Saturday Afternoons
*115 W. Madison St., near Clark
** 25 E. Adams St., near State
*857 E. 63rd St., near Cottage Grove
**116 S. Dearborn, near Monroe
** 55 W. Randolph, nr. Dearborn
***Evanston **Gary ***So. Chicago
*[open every evening] **[open Saturday evening] ***[open Tues., Thursday, Saturday eve.]

THE SHOCK-ABSORBING PROBAK BLADE
Banish drag, pull and burn with the shock-absorbing PROBAK
Special Offer
PROBAK RAZOR and 8 BLADES—$1
Shave with the super-keen Probak blade in the remarkable new Probak razor. It's lighter, counter-balanced. You scarcely feel it in your hand or on your face. An extended safety cap protects your fingers. Modern chromium finish. If your dealer cannot supply you—send $1 to PROBAK, 15 West First St., Boston, Mass.
PROBAK BLADES PATENT NUMBERS 1,833,739-1,930,339 REISSUE NO. 17,167 OTHER PATENTS PENDING 50¢ 5 DOUBLE EDGE BLADES
For Gillette and Probak Razors
PROBAK shaves you with perfect comfort in almost nothing flat. Clamp this shock-absorbing blade in your double-edge razor and see what a world of difference it makes. There's no smart or burn—no drag or pull. Every stroke is quick, easy and smooth. Once over is enough. Your skin is soothed—your face refreshed.
Made by Precision Process
Probak—embodying inventions of great importance—introduced shock-absorber construction and revolutionized shaving with a double-edge blade. Butterfly channeling in duo-tempered steel absorbs bending strains, prevents edge distortion and gives you barber-shop shaving comfort in your own bathroom. Automatic machine manufacture assures utmost uniformity. Every blade must be altke—each must pass microscopic inspection and be keen and true.
Money-back Guarantee
Get acquainted with this shock-absorbing blade. Make shaving as enjoyable as your morning shower. Do this on our positive guarantee of satisfaction. Buy a package. Use two blades. If Probak isn't the finest double-edge blade built—return the package and get every cent you paid—$1 for 10, 50c for 5.
PROBAK BLADES

GIANTS TIGHTEN HOLD ON SECOND PLACE; WIN, 3-1

Hubbell Shades Benton in Mound Duel.

New York, Aug. 20.—[Special.]—The Giants tightened their hold on second place in the National league today by beating the Cincinnati Reds, 3 to 1, while the Cubs were losing to Brooklyn. Carl Hubbell held the Reds scoreless until the eighth, when three singles brought in a run. Larry Benton was touched for only seven hits, but the Giants grouped three of them with Benton's error for two runs in the sixth. A homer by Leach in the ninth gave New York its third run.

CINCINNATI	AB	R	H	PO	A
Rollins, ss	4	0	1	2	0
Leach, lf	3	1	1	4	0
Vaughan, rf	4	0	1	1	0
Terry, 1b	3	0	1	12	0
Ott, cf	3	0	1	1	0
Horan, c	3	0	0	5	0
Vergez, 3b	3	0	0	1	3
Wuna'd, 2b	3	0	0	2	4
Marsh'll, ss	3	1	1	2	1
Hubbell, p	3	1	0	0	3
	29	3	7	27	11

NEW YORK	AB	R	H	PO	A
Fullis, cf	4	0	1	3	0
Leach, lf	3	1	1	4	0
Terry, 1b	3	0	0	12	0
Ott, rf	3	0	1	1	0
Horan, c	3	0	0	5	0
Vergez, 3b	3	0	0	1	2
Wuna'd, 2b	3	0	0	2	4
Marsh'll, ss	3	1	1	2	1
Hubbell, p	3	1	0	0	3
	29	3	7	27	11

Ott batted for Benton in ninth.

Cincinnati	000	000	010—1
New York	000	002	01*—3

Runs batted in—Benton, Terry, Two base hits—Leach, Horan, Vergez, Three base hits—Leach, Double plays—Durocher to Critz to Hendrick [2]; Vergez to Hunnefield to Terry; Rollins on balls—Benton, 1. Struck out—Hubbell, 4; Benton, 2. Umpires—Klem, Scott, and Rizler. Time—1:42.

BRAVES, PIRATES SPLIT.

Boston, Mass., Aug. 20.—[Special.]—The Pittsburgh Pirates and the Boston Braves broke even in a double-header today, the Braves winning the first, 2 to 1 in 10 innings, while the Pirates took the second, 5 to 4. Ed Brandt won his 16th victory in the first game when he scored on Sheely's fly after Bwetonic had walked three Braves to fill the bases.

PITTSBURGH	AB	R	H	PO	A
Rhyne, ss	4	0	1	2	4
Comorosky, cf	4	0	0	2	0
Suhr, 1b	4	0	1	13	0
Traynor, 3b	4	0	2	1	5
Swanson, rf	4	0	1	1	0
Gelbert, 2b	4	0	1	3	3
Spencer, c	4	0	1	5	0
Kremer, p	3	0	0	0	2
Swetonic, p	0	0	0	0	0
Hemsley, p	0	0	0	0	0
Quigley, p	0	0	0	0	0
Moran, x	1	0	0	0	0
	36	1	6	27	14

BOSTON	AB	R	H	PO	A
Mar'la, ss	3	0	0	1	4
Rich'ds, rf	4	0	0	1	0
Berger, cf	3	0	1	2	0
Sheely, 1b	3	0	0	12	1
Worth'n, lf	3	0	1	1	0
Spohrer, c	3	0	1	8	0
Bool, c	0	0	0	0	0
Urb'ski, 3b	2	0	0	0	2
Maguire, 2b	4	1	1	5	6
Brandt, p	2	1	1	1	4
	30	2	5	30	16

Two out when winning run scored.

Quigley batted for Kremer in ninth.

Berger batted for Spohrer in ninth.

Pittsburgh	000	000	001	0—1
Boston	000	000	010	1—2

Runs batted in—Maguire, Traynor, Maguire, Stolen bases—Comorosky, Maranville, Richbourg, Brandt. Double plays—Gelbert to Traynor; Maguire to Maranville to Sheely. Bases on balls—Osborn, 3; Brandt, 1. Struck out—Kremer, 1; Brandt, 4. Hits—Kremer, 3 in 5 innings; Osborn, none in none; Swetonic 1 in 1-3. Losing pitcher—Swetonic. Umpires—Quigley and Moran. Time—1:32.

SECOND GAME.

PITTSBURGH	AB	R	H	PO	A
Rhyne, ss	4	1	1	4	0
Comorosky, cf	4	1	1	3	0
Suhr, 1b	4	1	1	8	0
Traynor, 3b	3	1	2	2	3
Swanson, rf	4	0	1	2	0
Gelbert, 2b	4	0	1	2	3
Spencer, c	4	0	1	5	0
Osborn, p	2	0	0	0	2
*Smith, x	1	0	0	0	0
Clark, p	0	0	0	0	0
	34	5	8	27	8

BOSTON	AB	R	H	PO	A
Mar'la, ss	5	2	2	5	6
Rich'ds, rf	4	1	1	2	0
Berger, cf	5	0	2	4	0
Sheely, 1b	5	0	1	8	1
Worth'n, lf	5	0	2	3	0
Bool, c	4	0	0	5	1
Urb'ski, 3b	4	0	1	1	2
Maguire, 2b	4	1	2	4	3
Sherdel, p	4	1	1	1	0
*Emerich	1	0	1	0	0
Clark, p	0	0	0	0	0
	41	4	12	27	13

*Batted for Sherdel in eighth.

Runs batted in—Sheely, 2, Worth'n, Maguire, Sherdel. Two base hits—Mar'la, Berger, Sheely, Maguire, Three base hits—Mar'la, Sheely. Home runs—Leach, Berger. Double plays—Durocher to Critz to Hendrick [2]; Vergez to Hunnefield to Terry. Bases on balls—Benton, 1; Osborn, 1; Sherdel, 1. Struck out—Hubbell, 4; Benton, 2. Umpires—Klem, Scott, and Rizler. Time—1:42.

BRAVES, PIRATES SPLIT.

Boston, Mass., Aug. 20.—[Special.]—The Pittsburgh Pirates and the Boston Braves broke even in a double-header today, the Braves winning the first, 2 to 1 in 10 innings, while the Pirates took the second, 5 to 4. Ed Brandt won his 16th victory in the first game when he scored on Sheely's fly after Bwetonic had walked three Braves to fill the bases.

PITTSBURGH	AB	R	H	PO	A
Rhyne, ss	4	0	1	2	4
Comorosky, cf	4	0	0	2	0
Suhr, 1b	4	0	1	13	0
Traynor, 3b	4	0	2	1	5
Swanson, rf	4	0	1	1	0
Gelbert, 2b	4	0	1	3	3
Spencer, c	4	0	1	5	0
Kremer, p	3	0	0	0	2
Swetonic, p	0	0	0	0	0
Hemsley, p	0	0	0	0	0
Quigley, p	0	0	0	0	0
Moran, x	1	0	0	0	0
	36	1	6	27	14

BOSTON	AB	R	H	PO	A
Mar'la, ss	3	0	0	1	4
Rich'ds, rf	4	0	0	1	0
Berger, cf	3	0	1	2	0
Sheely, 1b	3	0	0	12	1
Worth'n, lf	3	0	1	1	0
Spohrer, c	3	0	1	8	0
Bool, c	0	0	0	0	0
Urb'ski, 3b	2	0	0	0	2
Maguire, 2b	4	1	1	5	6
Brandt, p	2	1	1	1	4
	30	2	5	30	16

Two out when winning run scored.

Quigley batted for Kremer in ninth.

Berger batted for Spohrer in ninth.

Pittsburgh	000	000	001	0—1
Boston	000	000	010	1—2

Runs batted in—Traynor, Maguire, Stolen bases—Comorosky, Maranville, Richbourg, Brandt. Double plays—Gelbert to Traynor; Maguire to Maranville to Sheely. Bases on balls—Osborn, 3; Brandt, 1. Struck out—Kremer, 1; Brandt, 4. Hits—Kremer, 3 in 5 innings; Osborn, none in none; Swetonic 1 in 1-3. Losing pitcher—Swetonic. Umpires—Quigley and Moran. Time—1:32.

SECOND GAME.

PITTSBURGH	AB	R	H	PO	A
Rhyne, ss	4	1	1	4	0
Comorosky, cf	4	1	1	3	0
Suhr, 1b	4	1	1	8	0
Traynor, 3b	3	1	2	2	3
Swanson, rf	4	0	1	2	0
Gelbert, 2b	4	0	1	2	3
Spencer, c	4	0	1	5	0
Osborn, p	2	0	0	0	2
*Smith, x	1	0	0	0	0
Clark, p	0	0	0	0	0
	34	5	8	27	8

BOSTON	AB	R	H	PO	A
Mar'la, ss	5	2	2	5	6
Rich'ds, rf	4	1	1	2	0
Berger, cf	5	0	2	4	0
Sheely, 1b	5	0	1	8	1
Worth'n, lf	5	0	2	3	0
Bool, c	4	0	0	5	1
Urb'ski, 3b	4	0	1	1	2
Maguire, 2b	4	1	2	4	3
Sherdel, p	4	1	1	1	0
*Emerich	1	0	1	0	0
Clark, p	0	0	0	0	0
	41	4	12	27	13

*Batted for Sherdel in eighth.

Runs batted in—Sheely, 2, Worth'n, Maguire, Sherdel. Two base hits—Mar'la, Berger, Sheely, Maguire, Three base hits—Mar'la, Sheely. Home runs—Leach, Berger. Double plays—Durocher to Critz to Hendrick [2]; Vergez to Hunnefield to Terry. Bases on balls—Osborn, 3; Brandt, 1. Struck out—Kremer, 1; Brandt, 4. Hits—Kremer, 3 in 5 innings; Osborn, none in none; Swetonic 1 in 1-3. Losing pitcher—Swetonic. Umpires—Quigley and Moran. Time—1:32.

FORT SHERIDAN AND OAKBROOK IN POLO FINAL

Oak Brook's Flying Dutchmen and Fort Sheridan yesterday won the right to meet in the final of the Chicago 21 goal polo championships at Oak Brook. The Flying Dutchmen defeated Olympia Fields, 13 to 6, and Fort Sheridan won from the Oak Brook Apaches, 16 to 6.

It took the Flying Dutchmen only two periods to overcome the four goal handicap which they awarded their opponents. Barney Balding drove across eight goals for the Flying Dutchmen.

The Fort Sheridan four sprang a surprise with a last minute switch in the lineup that brought into the game Lt. C. C. Smith, who appeared in action recently with Old Aiken against Santa Paula. He is a member of the U. S. Army team. Capt. C. E. Doyle, Fort Sheridan's No. 3 player, scored seven goals. Lineup:

FLYING DUTCHMEN OLYMPIA FIELDS [18].	[6].
H. C. Gordon ...No. 1	Joseph Bell
Lowell Mellen ...No. 2	Col. R. G. Hunter
Tommy Hitchcock ...No. 3	Lieut. C. M. Schuh
H. E. Blair	Back...Steve Hammond

SCORE BY CHUKKERS:

Flying Dutchmen	244	512	—18
Olympia Fields	000	201	—6

Four goals by handicap.

Goals—Balding [8], Stockton [4], Hannah [1], Blair [1], Hammond [2].

FORT SHERIDAN APACHES [6].	[16].
Capt. C. E. Doyle ...No. 1	Frank Schaefer
Lieut. R. H. Reed ...No. 2	George Bates
Maj. C. R. Davis ...No. 3	Deering Davis
Lieut. C. C. Smith	Back...William Calhoun

SCORE BY CHUKKERS:

Fort Sheridan	314	132	2—16
Oak Brook	510	000	0— 6

Three goals by handicap.

Goals—Capt. Davis [7], Capt. Cole [3], Lieut. Reed [3], Maj. Smith [3], Calhoun.

VINES TO MEET PERRY IN FINAL OF NEWPORT PLAY

Newport, R. I., Aug. 20.—(AP)—The most promising tennis players in England and the United States, Frederick J. Perry and Ellsworth Vines, today gained the final round of the Newport casino tournament by upsetting members of the American Davis cup force. Perry, clashing with Sidney Wood of New York for the third time this season, were that blond stylist down to such an extent that he suffered a severe cramp in his left leg just when Sir Bifton had match point in the twelfth game of the fifth set. Perry had a 40 to 30 lead against service when Wood's leg folded under him. Wood wanted to play out the match, but tournament officials defaulted him. Perry's scores for the completed sets were 6-3, 5-7, 2-6, 6-1. Vines also carried it to five sets before eliminating Johnny Van Ryn, 6-2, 7-9, 3-6, 6-2, 6-1.

Jimmy Doeg and George Lott, national doubles champions, qualified for the semi-final by beating Berkley Bell and Gregory Mangin, 1-6, 6-3, 6-4, 6-3, 6-4.

Vines and Gledhill won two matches in qualifying for the last four.

MOON, MULLINS—TIME OUT.

Indians Defeat Senators, 10-8, for 3d in Row

Cleveland, O., Aug. 20.—[Special.]—Cleveland defeated Washington for the third straight time today, 10 to 8. The Indians pounded out 17 hits to secure their victory. Earl Averill, Cleveland outfielder, continued his slugging, hitting his 27th home run of the season.

WASHINGTON.	AB	R	H	PO	A
Myer, 2b	5	1	1	1	0
Rice, rf	5	1	2	1	0
Manush, lf	5	1	1	1	0
Cronin, ss	4	0	1	3	4
West, cf	4	0	0	3	0
Bluege, 3b	4	1	0	0	3
Kuhel, 1b	5	2	2	11	0
Spencer, c	4	1	1	6	0
Marberry, p	3	1	1	0	2
*Judge	1	0	0	0	0
Fischer, p	0	0	0	0	0
	38	8	9	24	7

CLEVELAND.	AB	R	H	PO	A
Porter, rf	5	1	2	2	0
Burnett, 2b	4	1	1	2	3
Averill, cf	5	2	3	2	0
Morgan, 1b	3	1	1	13	0
Yosmik, lf	4	0	2	0	0
Kamm, 3b	4	1	0	1	5
Myatt, c	3	0	1	5	1
Montag, ss	5	1	1	3	3
Harder, p	4	2	3	1	0
Connally, p	0	0	0	1	0
	37	10	14	30	12

*Batted for Marberry in eighth.

Washington	000	041	030—	8
Cleveland	000	040	51*—	10

Errors—Rice, Morgan [2]. Two base hits—Rice, Manush, Averill [2], Myer, Harder, Spencer. Home runs—Morgan, Averill. Stolen bases—Rice, Manush, Cronin. Sacrifice—Morgan. Double play—Cronin to Kuhel. Bases on balls—Harder, 5; Connally, 1; Marberry, 2; Fischer, 2. Struck out—Harder, 1; Connally, 1; Marberry, 2; Fischer, 1. Hits—Harder, 9 in 7 (none out in 8th); Connally, none in 2; Marberry, 16 in 7; Fischer, 1 in 1. Wild pitch—Marberry. Winning pitcher—Harder. Losing pitcher—Marberry. Umpires—Owen, Campbell, and Nallin. Time—2:20.

DETROIT, 7; BOSTON, 2.

Detroit, Aug. 20.— [Special.] —The Tigers scored a 7 to 2 victory over the Red Sox in the second game of their series today. Detroit pounded Lisenbee for four runs in the first inning with three doubles and a single, with one out. Morris, who succeeded him, yielded only one run, but McLaughlin, who pitched the eighth inning, was touched for three hits, and two runs. Herring, Detroit pitcher, held the Sox in check most of the way.

BOSTON.	AB	R	H	PO	A
V Camp, lf	4	0	3	2	0
Rhyne, ss	4	0	0	4	1
Miller, 3b	4	0	0	1	2
Webb, rf	4	1	1	2	0
Sw'ney, 1b	4	1	2	6	1
Oliver, cf	4	0	2	2	0
Pick'ng, 2b	4	0	1	5	1
Berry, c	3	0	0	2	2
Lisenbee, p	0	0	0	0	0
Morris, p	2	0	0	0	2
M'L'ghlin, p	0	0	0	0	1
*Winsett	1	0	1	0	0
	34	2	9	24	12

DETROIT.	AB	R	H	PO	A
Johnson, rf	4	1	2	0	1
Geh'ger, 2b	4	1	1	2	4
Stone, lf	3	1	1	2	0
Al'x'd'r, 1b	4	3	2	9	1
G.W'ker, cf	4	0	1	3	0
Rogell, ss	3	0	0	3	4
Rich'on, 3b	4	1	0	0	1
Hayw'th, c	4	0	3	5	0
Herring, p	3	0	0	0	2
	33	7	13	27	13

*Batted for Morris in eighth.

Boston	000	010	001—2
Detroit	401	000	02*—7

Errors—Webb, Sweeney, Johnson, Alexander. Two base hits—Sweeney [2], Johnson, Gehringer, Stone, Alexander, Rogell. Three base hits—Johnson, Stone. Stolen bases—Alexander. Sacrifice—Herring. Double plays—Herring to Rogell to Alexander; Herring to Rogell to Gehringer to Alexander; Sweeney to Rhyne to Sweeney. Bases on balls—Morris, 2. Struck out—Herring, 5. Hits—Off Lisenbee, 4 in 1-3 inning; McLaughlin, 3 in 1; Morris, 6 in 6 2-3. Losing pitcher—Lisenbee. Umpires—McGowan and Moriarty.

YANKEES BEAT BROWNS, 7-3.

St. Louis, Mo., Aug. 20.—[Special.]—Babe Ruth and Lou Gehrig staged a home run duel today to enliven the Yankees' 7 to 3 victory over the Browns. Lou hit his 33d in the fourth inning to tie Ruth for the major league lead, but the Babe came back to slap his 34th with the bases full in the ninth and provide the margin of victory. The Browns scored three runs in their half.

NEW YORK.	AB	R	H	PO	A
Combs, cf	5	1	3	3	0
Sewell, 3b	4	1	1	2	3
Ruth, rf	4	2	1	1	0
Gehrig, 1b	3	1	1	10	0
Chas'n, rf	3	0	1	1	0
Lary, ss	4	0	3	0	3
Dickey, c	4	1	1	10	0
Lasseri, 2b	4	0	0	1	2
Gomes, p	4	1	1	0	2
	35	7	11	27	9

ST. LOUIS	AB	R	H	PO	A
Schulte, cf	4	1	1	3	0
Mellio, 2b	4	1	0	1	2
Gosling, lf	4	0	0	2	0
Kress, rf-ss	3	0	0	2	0
Ferrell, c	3	0	1	5	1
Storti, 3b	4	0	1	1	2
Burns, 1b	3	0	0	10	2
Levey, ss	2	0	0	1	2
Kloza, rf	3	0	0	0	0
Gray, p	2	0	0	0	0
Hebert, p	0	0	0	0	0
	33	3	3	27	9

*Bettencourt batted for Gray in eighth.

New York	000	120	004—7
St. Louis	000	000	003—3

Errors—Sewell, Storti, Gray. Two base hits—Lary, Kress. Home runs—Gehrig, Sewell, Ruth. Stolen base—Chapman. Double play—Burns (unassisted). Bases on balls—Gray, 1; Hebert, 1; Gomes, 2. Struck out—Gray, 2; Hebert, 1; Gomes, 6. Hits—Gray, 8 in 8 innings. Losing pitcher—Gray. Umpires—Van Grafan, Guthrie and Dineen.

Mills Book Doubleheader with Kansas City Monarchs

Manager Bill Harley has booked the Kansas City Monarchs for a doubleheader with his Mills team for Sunday at Mills stadium. Doug McWeeney and Forest Paddock will be on the mound for the home club. The former will be seeking his thirteenth victory.

LINCOLN FIELDS
30 DAYS RACING
Aug. 24 to Sept. 26
FIRST RACE 2:15 P. M.
TRANSPORTATION
Best reached by fast Illinois Central all-steel electric service to Homewood, connecting with comfortable high speed busses to Grand Stand. Only one hour from downtown. Leave Randolph Street 9:15 a. m., 11:50 a. m., 12:25 p. m., 12:44 p. m., 1:10 p. m. Stopping at Van Buren St., Roosevelt Road, 53rd St., 63rd St. and Kensington. Reduced Round Trip Fares.
Illinois Central Electric Safeway Lines, Inc.
The modern electric-motor way to the races
No Dust—No Smoke—No Cinders

Minor Leagues

AMERICAN ASSOCIATION.

	W	L	Pct.		W	L	Pct.
St. Paul	77	48	.616	Milwaukee	61	67	.496
Indianapolis	65	56	.537	Columbus	60	64	.484
Kan. City	63	62	.504	Minneapolis	59	67	.468
Louisville	62	63	.496	Toledo	53	74	.417

THREE EYE LEAGUE.

	W	L	Pct.		W	L	Pct.
Quincy	32	19	.627	Ter. Haute	23	30	.434
Springf'd	31	19	.620	Bloom'ton	21	31	.404
Decatur	32	20	.615	Peoria	21	31	.404
Evansv'le	30	21	.588	Danville	16	36	.308

YESTERDAY'S RESULTS.
AMERICAN ASSOCIATION.
No games scheduled.

THREE EYE LEAGUE.
Peoria, 9; Evansville, 8.
Danville, 8; Springfield, 5 [11 innings].
Quincy, 3; Terre Haute, 2 [12 innings].
Decatur, 4; Bloomington, 2 [16 innings].

Cubs Get Only 4 Hits; Lose to Robins, 4-1

[Continued from first sport page.]

down. After Wilson had been thrown out by Clark, Grimm aimed a liner over short. Slade leaped for it, knocked it down with ont hand and then threw, but too late to get the runner. Grimm was highly irritated when he learned the play was recorded as an error. Hartnett helped with a single to left, but Bell grounded to short for the start of a double play.

Cuyler's Efforts Futile.

Cuyler did his best to get his mates interested in an aggressive move in the fourth inning. He banged a fly almost to the wall in left center and neither O'Doul nor Frederick had the courage to reach for it. Cuyler made two bases on it. Barton made a valiant effort to get results by lining a whistler toward first, but Bissonette speared it and would have doubled Cuyler off second if Slade hadn't dropped the throw. Then Wilson tapped meekly to Finn and Grimm flied to center.

The first of the two hits made off Root during the first six innings came at the very start. Frederick opened the Robins' attack with a hard hopper which slipped off Grimm's glove. Jurges grabbed it up and shot it to Root, who covered first, but it was too late. Jurges then gave Root some needed assistance. He lifted himself high into the air to flag a powerful drive by O'Doul. Frederick was doubled off first on it. A pass, more or less intentional, to Herman, who died stealing, completed the inning.

Cuyler Triples.

The next hit off Root was another fluke. It was Slade's grounder that bounced off Bell's glove to start the sixth inning. Slade got as far as second but no farther. Root had another bit of trouble in the seventh. After both O'Doul and Herman had flied to Cuyler in center, Bissonette singled off Grimm's glove and went to third on Finn's hit to left. Root put a quick stop to this by fanning Gilbert. But stopping that revolt in the eighth was something different.

The Cubs' belated effort to stave off defeat came in the ninth with one out. Cuyler lined into the right field corner. He tore around to the plate without stopping, the ball meanwhile bouncing from one wall to another and Frederick and Herman making frantic efforts to corner it. Instead of a homer, it was scored as a triple and an error for Frederick. Then Barton and Wilson walked, Grimm grounded to Bissonette and Hartnett walked. Hemsley ran for Gabby. Quinn then relieved Clark and ended the "rally" on Bell's fly to center.

Infielder Jimmy Adair, whose continued absence aroused Hornsby to make inqury at headquarters last night, will arrive tomorrow from Reading. Hornsby was assured of this today by William Veeck.

Sox Make 19 Hits; Vanquish Athletics, 11-6

[Continued from first sport page.]

and Frasier came in, more or less cold.

Victor hit Cramer with a pitched ball, filling the bases, and walked Cochrane, forcing in Hoyt—two episodes enough to upset a less complacent youth. With the bases still full, he fanned Moore and Foxx, and after getting two strikes on Miller made him tap to Kerr for the third out. Only nine batsmen faced Frasier in the remaining three innings.

How Runs Were Scored.

Now that you have learned about the hitting heroes and the manner of Thomas' collapse and the valor of Frasier, may we leap back to the start of the contest for the detailed record of scoring accomplishment?

The Sox got a one run lead in the first inning. Blue singled, went to second on Sullivan's out, to third on Reynolds' out, and walked home on Fonseca's single to center.

Blue personally gave back the run in the second inning. Foxx beat out an infield single and was forced by Miller. Miller went from first to third while Sullivan was throwing out McNair. Williams sent a nice easy bouncer to Blue for the potential third out, but Lu cuffed it and Williams was safe while Miller scored the tying run. Blue dropped Hoyt's foul for his second error in three minutes, but Waite was encouraged and fanned.

In the fourth the Sox resumed the lead, 2 to 1. Kerr walked and was forced by Appling, who went to third on the second of Tate's series of hits. Appling scored on Thomas' fly to Cramer.

The A's took the lead, 3 to 2, in the first of the fifth on a walk to Bishop, Cramer's single, a walk to Cochrane, Moore's hit, and a double play. After the double play Sullivan threw out Miller.

Sox Put Over Six Runs.

And here's the detail of the Sox's fifth. Sullivan tripled to right and scored on Reynolds' single. Reynolds went to third on Fonseca's single. Reynolds scored and Fonseca stopped at second when Fothergill reached first on Williams' fumble. Kerr bunted and the bases were full when Cochrane threw to third too late to get Fonseca. Appling singled to center, scoring Fonseca and Fothergill. Tate singled to center, scoring Kerr and Appling. Tate went to second on Thomas' sacrifice and to third on a wild pitch, but was trapped between third and home on Blue's grounder. Sullivan, up the second time in the inning, flied to Miller. You already have been told how Thomas blew up immediately after the foregoing happenings took place.

In the sixth Reynolds singled and went to second when Moore kicked the ball. Carl went to third on Fonseca's sacrifice and scored on Fothergill's fly to Cramer. The Sox made two runs in the seventh on a single by Appling, McNair's two base throwing error, a double by Tate, a single by Frasier, and a single by Blue. The last was made off Rommel, who relieved Hoyt.

Weiland Against Walberg.

The teams will play the third of a four game series this afternoon, and it will be Weiland against Walberg. The Sox will be after their fourth win of the season over the A's and the A's will be seeking to beat the Chicagoans for the fifteenth time.

OLD TIMERS SEE SOX.

Members of the Old Timers' Baseball association will be the guests of Charles Comiskey at the White Sox ball park tomorrow when the Athletics play the Sox.

New Orleans Beats Milwaukee, 6-5, in Legion Baseball

Colorado Springs, Colo., Aug. 20.—(AP)—Stockton, Cal., and New Orleans today advanced through the first round of the all-western junior baseball championship conducted by the American Legion. Stockton eliminated Albuquerque, N. M., 6 to 0, behind the fine pitching of Joyce, who allowed the New Mexicans only five hits.

New Orleans rallied in the seventh for two runs and a 6 to 5 victory over the flashy Milwaukee outfit. Milwaukee used three pitchers in an effort to stop the southerners. Score:

Milwaukee	003	101	000—5	10	3
New Orleans	002	020	20*—6	6	1

Batteries—Boinski, Jaremba, Bienski and Seemcsak, Kolodziejczyk; Walls and Hughes.

South Chicago, Illinois champion, drew a bye in the first round and will play Seattle, Wash., tomorrow.

BRIDGEPORT WINS.

Manchester, N. H., Aug. 20.—(AP)—Bridgeport, Conn., captured the opening game of the American Legion junior baseball eastern championship series by defeating Baltimore, 4 to 3, today.

The sudden illness of their star catcher, George Cholke, who was rushed to a hospital suffering from appendicitis, probably served as further motive for the Connecticut team. Behind, 3 to 1, until the sixth inning, they put on a three run rally in the seventh to go into a one run lead.

Columbia, S. C., defeated Manchester in the second game of the series, 9 to 0. Columbia will meet Bridgeport, Conn., tomorrow, and Princeton, Ind., and Jackson, Miss., both of which drew byes, will oppose each other. The winners will meet for the title Saturday.

FOUR HAWKEYE ATHLETES FAIL TO MAKE GRADES

Iowa City, Ia., Aug. 20.—[Special.]—Four University of Iowa athletes will be lost because of low grades, H. C. Dorcas, university registrar announced. Marshall Riegert, St. Louis, Mo., Graham Moulton, Council Bluffs, Harvey Bush, Colesburg, and Adolph Aherns, Williamsburg, have failed to meet scholastic requirements and will not be permitted to enter the university next fall.

Riegert, one of the outstanding sophomore athletes last season, won his major "I" in basketball and baseball. Aherns, another basketball athlete, won a minor letter as a reserve center. Bush won a major letter as a varsity pitcher last season, while Moulton, 1930-'31 freshman hurdler, had been mentioned as a likely prospect for the 1932 Olympic team. The Council Bluffs athlete holds the national interscholastic high and low hurdle records.

CANZONERI WILL DEFEND 2 TITLES IN THREE WEEKS

New York, Aug. 20.—(AP)—Tony Canzoneri will defend both his lightweight and junior welterweight championships in the three week period beginning Aug. 27.

Tony signed today to defend the junior welterweight title against Henry Perlick, lesser of the Kalamazoo, Mich., twins, in a ten round bout at Bayonne, N. J., next Thursday night.

Three weeks later, Sept. 10, he puts his lightweight crown in jeopardy in a fifteen round battle with Jack (Kid) Berg of England, at the polo grounds here.

Two Casting Records Set in U.S. Meet

Two world's casting records were broken in the first day's competition of the annual national tournament yesterday at Washington park. Both marks fell in the three-eighths ounce distance bait. Tony Accetta, Cleveland, scored an average of 264 6-10 feet to set a new record. The other mark was made by Fred White, Chicago, having a long cast of 294.

The old record of 256 feet was made by Leo Connolly, also of Cleveland, last year. Connolly also held the long cast record, casting 282 feet. Eddie Bradden won second place with an average of 263 6-10 feet, while third place went to Al Foss, 262 4-10 feet.

Jules P. Cuenin, San Francisco, national champion, won the distance fly event, compiling an average of 120 1-3 feet. L. P. Guerin, also of San Francisco, took second place with 114 1-3 feet, while Otto Peters, Buffalo, present all around champion, was third with 110 2-3 feet.

The meet will be resumed today with two events scheduled.

CANCELA BOXES DOKTER TONIGHT ON CEPAK SHOW

Joe Dokter, Buffalo, N. Y., and Tony Cancela of Tampa, Fla., will meet in the ten round windup of Promoter Billy Cepak's show at Denem

WINNIPEG WINS GRAND CIRCUIT PACE FEATURE

Takes First Two Heats, Then Runs Third.

Winnipeg, 1:57¾, star of the E. J. Baker stable, yesterday won the 2:06 pace, feature race on the Grand Circuit program at Exposition park, Aurora. Winnipeg's time in the first two heats, 2:05¼ and 2:09¼, was slow as all the racing was done in the stretch.

Kinney Direct took the third heat with Calumet Adam second and Winnipeg third. The time in this mile was 2:03, the fastest of the three. Calumet Butler, because of four victories this year, was the favorite to win the race but was never able to get up.

Star Etwah Extended.

Star Etwah, star pacer of the year, took the Chamber of Commerce stakes, although he dropped the first heat to Ovelmo Lad and was hard pressed in the final by the same horse. It required all Star Etwah had to win his two heats by margins of half a length and a neck.

The Merchants' and Manufacturers' stake, for 2:10 trotters, saw a great contest. Black Leaf, General Walker, and Peter Patch each took a heat, forcing the running of an extra heat. The time was fast in all the heats and the finishes close. General Walker took the extra heat, beating Peter Patch, in 2:04¾.

Long Day of Racing.

It was a long afternoon of racing, as three races postponed from the day before and four races on yesterday's program were run off, twenty miles in all. The summaries:

2:06 PACE—THE AURORA.
Winnipeg, b. g., by Merry Direct-Calgary Lady [Palin] 1 1 3
Kinney Direct, b. g. [Parker] 2 3 1
Calumet Adam, ch. [Egan] 3 2 2
Times, 2:05¼, 2:09¼, 2:03.

MERCHANTS-MANUFACTURERS.
2:10 TROT—
Genl. Walker, blk. g., by San Francisco-Maude Watts [Parshall] ..2 1 5 1
Peter Patch, b. h. [Egan] 6 4 1 2
Black Leaf, blk. g. [Palin] 1 5 6 3
Calumet Armistice, b. g. [Daniels] 4 2 2
Bob Calloway and Brother Hanover started. Times, 2:05¾, 2:05¼, 2:05½, 2:04¾.

2:10 PACE—CHAMBER OF COMMERCE.
Star Etwah, br. s., by Day Star [Palin] 4 1 1
Ovelmo Lad, b. g. [Egan] 1 3 3
Sampson Hal, b. s. [Parshall] 3 2 2
Dean Wilson, b. g. [Sturgeon] 2 4 4
Guy Britton started. Times, 2:06¼, 2:04½, 2:04¾.

2:15 PACE—THE BATAVIA.
Napoleon Grant, br. g., by Napoleon Direct-Ethel Grant [Parshall] 1 1 2
Abbe Heir, b. g. [Rodman] 2 2 1
Barbara June, b. m. [Sturgeon] 4 3 3
Marvin Brooke, b. g. [Caton] 3 4 5
Calumet Aga and Crusader also started. Times, 2:05¾, 2:02¾, 2:04¾.

Unfinished races of Wednesday:

CLASSIFIED TROT.
Senator Madden, b. s., by The Senator [Palin] 1 1 2
Calumet Anne, r. m. [Daniel] 3 8 1
Petulance, b. m. [Sturgeon] 2 2 8
Hollyrood Lexington, blk. g. [Parshall] 4 4 4
Chevalier, Master Hanover, Expectant, and Peter Elegy also started.
Time—2:06¼; 2:08¼; 2:06¼.

3 YEAR OLD TROT, HOTEL BAKER PURSE.
Protector, b. s., by Peter Volo-Margaret Arion [Caton] 1 1
Charlotte Hanover, b. m. [Berry] 2 2
Stellate, b. c. [Parker] 3 3
Eleanor Volo, br. f. [Loomis] 4 4
Senator Locke and Calumet Boston also started.
Time—2:07½; 2:05.

2 YEAR OLD PACE, THE GENEVA.
Calumet Chester, b. h., by Truax-Rose Brooks [Berry] 1 1
Mac I Wyn, b. c. [Parshall] 3 2
Floy Hernley, ro. f. [Hearnley] 2 5
Perry Scott, ch. c. [Sturgeon] 4 3
Tusox, b. c. [Parker] 5 4
Time—2:05¾; 2:06¼.

48 YEARLINGS AT SARATOGA SALES BRING $55,900

Saratoga Springs, N. Y., Aug. 20.—(AP)—Forty-eight yearlings passed into new hands at the Saratoga sales paddock here tonight for a grand total of $55,900 and an average of $1,164 per head.

The Xalapa farm [Kentucky] consignment of 31 head featured the vendue, that lot selling for $40,650 to average $1,311. Out of this offering came the highest priced youngster of the night, a brown colt by Eternal out of Oktibbena, which went to the Brookmeade stable for $6,500.

The Eternal stock was most in demand, several other by that sire attracting the next highest prices. Eternal won $66,737, including a Hopeful and Brooklyn handicap and has sired a number of good winners. The colt out of Oktibbena is a half-brother to the stake winners Sweepster and Sweet Verbena.

The Sagamore stable paid $5,800 for a brown son of Eternal out of Happy Thoughts, which won some notable races. Another youngster by the same sire out of Tara II. brought $4,500 from R. A. Smith.

Besides the Xalapa consignment, 17 head were sold by Regan Farm, Inc., another Kentucky stud, for a total of $15,250, averaging $897. The best price realized in this offering was $2,500, which William Ziegler Jr. paid for a brown colt by Sweep-Kitty Puss.

CORBETT MISSES CHANCE AT FIELDS BY FIVE MINUTES

San Francisco, Cal., Aug. 20.—(AP)—Because he had been signed five minutes earlier for a bout in Los Angeles on Sept. 8, Young Corbett of Fresno lost the chance today to meet Jackie Fields, former welterweight champion, in a fight in Detroit on Sept. 15.

Larry White, representative of Corbett, said that shortly after he had closed for a ten rounder with Alfred Goana of Mexico, Promoter Floyd Fitzsimmons telephoned offering the Fields match in Detroit.

Fields and Young Jack Thompson, present champion, were supposed to meet in a title bout in Cleveland on Sept. 17, but White said the match evidently had been dropped in view of his offer. Thompson is in Los Angeles at present.

Hold Forest Preserve Title Swim on Aug. 27

The Forest Preserve district swimming championships will be held Aug. 27 at Cermak pool, Ogden avenue and Des Plaines river, near Lyons, Ill. Eleven events are scheduled in the boys' and men's divisions and 11 for girls and women.

HAWTHORNE FORM CHART

FIRST RACE—Five and a half furlongs. Purse $1,200, claiming, 2 year olds. Net value to winner, $850; second, $200; third, $100; fourth, $50.

Horses and jockeys	Wt	PP	St	¼	½	Str	Fin	Owners	Eq odds
VONNIE [J.McCoy]	112	12	4	1½	1^{1}	1^{1}	1^{2}	E.H.Vonroenn	*4.78-1
MY DESIRE [B.Hanford]	109	2	3	2^{2}	2^{1}	2^{2}	2^{4}	LemarkStk.Fm.	11.25-1
KENNY BOY [R.Jones]	112	11	5	4^{5}	$5^{1½}$	3^{5}	3^{8}	Mrs.H.Johnson	6.97-1
CLASBY' CH. [C.Corbett]	112	10	2	5½	4^{5}	4^{4}	4^{5}	J.Howard	5.53-1
ELKHART [C.Meyer]	112	9	6	8½	7^{5}	5½	5½	R.C.Thatcher	3.30-1
WORLDLY LAD [F.Halbert]	112	1	11	9^{5}	9^{2}	6½	6^{1}	J.J.Coughlin	*4.78-1
DAD MEINERS [W.Fronk]	112	7	8	7^{5}	8^{2}	8^{5}	7^{5}	C.E.Hamilton	7.63-1
MAKANDA [R.Morrison]	112	4	10	10^{1}	10^{1}	$10^{1½}$	8^{5}	Gallaher&C'bs	46.58-1
HAPPY FEL. [A.Dickey]	107	3	1	6^{2}	6½	9^{2}	9^{5}	NorthSh.Stable	98.59-1
RAPID BIRDIE [F.Chiavetta]	109	6	7	11^{1}	11½	11^{1}	10½	M.E.Casey	*4.78-1
CELTIC WAY [J.Smith]	112	8	12	3^{1}	$3^{1½}$	7^{5}	11½	NugentBros.	37.52-1
NIGHT VINT. [C.Landolt]	112	5	9	12	12	12	12	Mrs.E.Jackson	6.58-1

*Field. Time, :24, :48 1-5, 1:01, 1:08 1-5. Two dollar mutuels paid: Vonnie, $11.56 straight, $6.50 place, $5.06 show; My Desire, $8.86 place, $5.96 show; Kenny Boy, $5.16 show. Start good. Won easily, place driving. Went to post at 2:16½. Off at once. Winner trained by E. H. Von Roenn.

VONNIE, breaking fast from the outside, crossed in front of the field in the first quarter to take a good lead and showed the way to the finish. MY DESIRE escaped early interference to best the others. KENNY BOY raced on the outside most of the way and finished fairly well. CLASBY'S CHOICE showed a good effort. The remainder of the field all met with interference through early crowding with DAD MEINERS, NIGHT VINTAGE, ELKHART and CELTIC WAY being the worst shufflers.

SECOND RACE—Six and a half furlongs. Purse $1,200, claiming, 3 year olds. Net value to winner $850; second, $200; third, $100; fourth, $50.

Horses and jockeys	Wt	PP	St	¼	½	Str	Fin	Owners	Eq odds
ROYAL ROGUE [R.Jones]	112	5	4	$3^{1½}$	$3^{1½}$	1^{5}	1^{nk}	RoyalStable	7.00-1
MARDIE [F.C.Smith]	102	3	3	4^{2}	4^{2}	3^{2}	$2^{1½}$	C.E.Stearns	4.96-1
SUN MASK [W.Fronk]	110	2	5	1^{5}	1^{5}	2½	3^{5}	C.E.Hamilton	6.52-1
DICK MORRIS [C.Landolt]	114	6	1	$2^{1½}$	2^{1}	4^{2}	4^{5}	Knebelkamp&Mor.	.73-1
RUNNING GIRL [J.McCoy]	105	4	2	5^{5}	5^{5}	5^{5}	$5^{1½}$	G.F.Schorr	46.85-1
GYPSIE CHIEF [E.McLaug'n]	110	1	6	6	6	6	6	H.M.Howard	20.58-1

Time, :24, :48 3-5, 1:14, 1:20 4-5. Two dollar mutuels paid: Royal Rogue, $16.00 straight, $7.28 place, $4.22 show; Mardie, $5.04 place, $3.50 show; Sun Mask, $3.90 show. Start good. Won driving, place same. Went to post at 2:45½. At post 5 minutes. Winner trained by J. Lowenstein.

ROYAL ROGUE was saved close to the leaders in the early stages and, taking command near the finish, lasted to hold MARDIE. Latter raced wide at stretch turn but closed strongest of all in the center of the track. SUN MASK weakened near the finish line after racing DICK MORRIS into defeat. DICK MORRIS had no excuses and stopped badly in the last furlong. The others were outpaced.

THIRD RACE—Six and a half furlongs. Purse $1,200, claiming, 3 year olds. Net value to winner, $850; second, $200; third, $100; fourth, $50.

Horses and jockeys	Wt	PP	St	¼	½	Str	Fin	Owners	Eq odds
PLUMAGE [B.Morrison]	113	2	4	7	7	$5^{1½}$	1^{2}	Gallaher&Combs	4.28-1
LADY EBONY [C.Corbett]	113	4	5	4^{5}	5½	3^{5}	2no	F.A.Carreaud	.83-1
OVER SHADY [B.Hanford]	106	5	1	1^{1}	1^{1}	1^{1}	$3^{1½}$	MissC.A.Muld'n	21.23-1
PHANTASIME [R.Tilden]	105	3	6	5^{5}	4^{5}	6^{2}	4^{5}	RosehomeStable	18.62-1
CONSCIENCE [J.J.McTague]	118	1	3	2^{5}	2^{5}	4^{5}	5no	HamburgPlace	8.57-1
ALL GIRLS [C.Turner]	100	6	2	$3^{1½}$	$3^{1½}$	2^{5}	6^{5}	Mrs.E.L.Swik'd	68.13-1
HYMAN [F.C.Smith]	111	7	7	6½	$6^{1½}$	7	7	SuperiorStable	7.36-1

Time, :25, :49 2-5, 1:15 1-5, 1:21 3-5. Two dollar mutuels paid: Plumage, $10.56 straight, $3.34 place, $3.10 show; Lady Ebony, $2.96 place, $2.90 show; Over Shady, $5.04 show. Start good. Won easily, place driving. Went to post 3:18. At post 1 minute. Winner trained by S. S. Combs.

PLUMAGE, easily best, was shuffled back to last place on the far turn and was forced to race around the field to find clear passage, but came fast in the final furlong and won going away. LADY EBONY met with some interference and staged a game finish but was not good enough for winner. OVER SHADY had the most early speed and held on fairly well. PHANTASIME was going strongly at the end. ALL GIRLS tired in the closing strides after showing good early speed. CONSCIENCE was in close quarters in the stretch and stopped badly. HYMAN, racing on the outside, ran in spots and stopped in the stretch.

FOURTH RACE—Six furlongs. Purse $1,500, allowances, 3 year olds and up. Net value to winner, $1,000; second, $300; third, $150; fourth, $50.

Horses and jockeys	Wt	PP	St	¼	½	Str	Fin	Owners	Eq odds
PANSY WALKER [P.Dyer]	107	5	2	3^{5}	3^{5}	2^{1}	$1^{1½}$	ThreeD.Stk.Farm	1.46-1
MARTHA JONES [H.Schutte]	101	6	1	1½	$1^{1½}$	1^{5}	2^{5}	Looney&Jones	3.52-1
CHEERS [L.Cunningham]	110	3	3	2½	2^{5}	3^{5}	3^{5}	C.E.Davison	3.62-1
WEIDELEEN [T.Vercher]	102	1	5	$4^{1½}$	$4^{1½}$	5	4no	E.F.Pritchard	7.32-1
VERY WELL [T.Roderick]	97	2	6	5	5	4^{5}	5	J.J.Coughlin	28.33-1
ZACAWEISTA [R.Jones]	110	4	4	Refused				A.Sabath	12.73-1

Time, :23 2-5, :57 3-5, 1:12 2-5. Two dollar mutuels paid: Pansy Walker, $4.92 straight, $3.72 place, $2.96 show; Martha Jones, $4.94 place, $3.12 show; Cheers, $2.66 show. Start good. Won handily, place driving. Went to post at 3:48. At post 3 minutes. Winner trained by R. N. Vestal.

PANSY WALKER, close up from the start, raced strongly throughout the stretch and was a handy winner. MARTHA JONES set most of the early pace and held on fairly well. CHEERS was racing well when he met with interference in the stretch and dropped back slightly. WEIDELEEN and VERY WELL were outpaced. ZACAWEISTA broke well but was caught in close quarters after taking a few strides and pulled himself up.

FIFTH RACE—One and one-eighth miles. Purse $1,300, claiming, 4 year olds and up. Net value to winner, $900; second, $250; third, $100; fourth, $50.

Horses and jockeys	Wt	PP	St	¼	½	Str	Fin	Owners	Eq odds
PR. TOKALON [T.Roderick]	111	5	3	2^{5}	$2^{1½}$	1^{5}	1^{5}	G.W.Ogle	3.52-1
MONTANARO [G.Riley]	114	2	5	$4^{1½}$	3^{5}	3^{1}	2^{nk}	H.C.Hatch	1.22-1
GUIDE RIGHT [B.Hanford]	114	1	1	1^{1}	1^{5}	2^{2}	3^{1}	Mrs.Pollard	8.30-1
PORT O' PLAY [A.Dickey]	111	3	2	3^{1}	4^{2}	4^{2}	4^{5}	EmersonBros.	8.10-1
CHIP [C.Nelson]	109	4	6	5½	6^{5}	6^{5}	5no	E.B.Carpenter	9.93-1
DR. PARRISH [L.McDer't]	114	6	4	6^{5}	5^{5}	5½	6^{5}	R.Wingfield	13.81-1
DIXIE LAD [C.Landolt]	114	7	7	7	7	7	7	A.B.Letellier	41.37-1

Time, :25, :49, 1:14, 1:39 3-5, 1:50 4-5. Two dollar mutuels paid: Prince Tokalon, $9.04 straight, $3.52 place, $3.04 show; Montanaro, $2.96 place, $2.60 show; Guide Right, $3.18 show. Start good. Won easily, place driving. Went to post at 4:19.

PRINCE TOKALON was in a prominent position from the start and, getting to the front when GUIDE RIGHT began to tire in stretch, drew out to a safe lead in the closing stages. MONTANARO acted badly at the barrier and was started from outside stall gate. He showed an inclination to bear out on the turns and raced wide in stretch, evidently needing a stronger rider. GUIDE RIGHT opened up a long lead in the early running but weakened when challenged. PORT O' PLAY went fairly well. The others were never dangerous.

SIXTH RACE—One and one-sixteenth miles. Purse $1,300, claiming, 3 year olds and up. Net value to winner, $900; second, $250; third, $100; fourth, $50.

Horses and jockeys	Wt	PP	St	¼	½	Str	Fin	Owners	Eq odds
INFINITY [F.C.Smith]	105	9	1	1^{5}	1^{5}	1^{5}	1½	LabraeStable	10.48-1
BATTLING ON [B.Hanford]	110	6	2	3^{5}	3^{1}	4^{5}	2½	Mrs.R.Sullivan	14.87-1
PRIMEVAL [J.Smith]	109	7	6	6^{1}	6½	5^{5}	3no	E.C.Brian	7.65-1
WIRT G. BOW. [C.Corbett]	110	8	9	8^{5}	$4^{1½}$	2^{5}	4^{5}	A.A.Baroni	1.67-1
ANNAN [L.Cunningham]	108	1	4	2^{5}	2^{5}	3^{5}	5^{5}	C.E.Davison	7.28-1
ANNEDIRE [T.Roderick]	96	3	7	7^{2}	8^{5}	6^{5}	6^{5}	J.Dire	40.81-1
DELMONICO [A.Dickey]	103	4	8	9	9	8^{5}	7^{5}	J.Keller	25.31-1
MODERATION [E.M.McLau'n]	101	2	5	5^{5}	5^{1}	7½	8^{5}	J.H.Manheimer	5.01-1
BLUSH. MAIDEN [C.Nelson]	102	5	3	4½	7^{1}	9	9	C.S.Stubbs	11.22-1

Time, :23 3-5, :47 3-5, 1:13 2-5, 1:39 3-5, 1:47. Two dollar mutuels paid: Infinity, $22.96 straight, $14.90 place, $8.28 show; Battling On, $17.30 place, $8.56 show; Primeval, $5.46 show. Start good. Won driving, place same. Went to post at 4:53½. Off at once. Winner trained by D. F. Cannon.

INFINITY sprinted to the front at once and, opening up a long lead, increased it after going a half mile but was tiring fast at the end. BATTLING ON, always close up, finished fast and was gaining rapidly. PRIMEVAL came fast in the stretch to get up and take third place in the closing strides. WIRT G. BOWMAN moved up fast approaching stretch turn but hung in the final run. ANNAN tired after being prominent to the stretch.

SEVENTH RACE—One and three-sixteenth miles. Purse $1,300, claiming, 4 year olds and up. Net value to winner, $900; second, $250; third, $100; fourth, $50.

Horses and jockeys	Wt	PP	St	¼	½	Str	Fin	Owners	Eq odds
ED LARK [H.Schutte]	116	8	1	1^{5}	1^{5}	1^{2}	$1^{1½}$	Dattner&Lark	20.56-1
TOMAN [W.Bazer]	106	1	4	2^{5}	2^{1}	2^{5}	2^{5}	W.Phillips	8.87-1
FORTUNE'S FAV. [L.J.Cun'm]	111	3	2	3^{5}	3^{1}	3^{5}	3^{5}	L.T.Whitehill	3.11-1
MASTER ACE [B.Hanford]	116	7	5	5^{5}	4^{5}	$4^{1½}$	4½	C.N.Freeman	2.18-1
GRAYDALE [D.Cox]	111	6	7	4½	5^{5}	5^{5}	5^{5}	O.L.Foster	9.58-1
RUSHING [R.Morrison]	116	5	6	7^{1}	6^{1}	6^{5}	6^{7}	E.Haughton	3.04-1
AREGAL [T.Roderick]	111	2	3	6½	7^{5}	7^{5}	7^{5}	J.Dire	77.83-1
JOHN PEEL [J.Gianelloni]	116	4	8	8	8	8	8	R.B.Allen	89.65-1

Time, :25, :49 3-5, 1:14 2-5, 1:41, 2:01. Two dollar mutuels paid: Ed Lark, $43.12 straight, $15.06 place, $6.00 show; Toman, $8.30 place, $4.30 show; Fortune's Favorite, $3.92 show. Start good. Won handily, place driving. Went to post at 5:23½. At post ½ minute. Winner trained by A. S. Woodman.

ED LARK, showing much improvement, went to the front at once and, displaying more gameness than usual, lasted to win. TOMAN showed a courageous effort and held FORTUNE'S FAVORITE. Latter saved ground all the way and had no excuses. MASTER ACE dropped back after entering the stretch. GRAYDALE tired after making a brief bid on far turn. RUSHING was badly outrun all the way.

EIGHTH RACE—One and three-sixteenth miles. Purse $1,300, claiming, 4 year olds and up. Net value to winner, $900; second, $250; third, $100; fourth, $50.

Horses and jockeys	Wt	PP	St	¼	½	Str	Fin	Owners	Eq odds
SARAJEVO [W.Fronk]	116	1	6	5^{5}	3^{1}	1^{5}	1^{5}	Mrs.L.Meripol	3.54-1
GORMOND [H.Schutte]	116	8	4	2^{5}	1½	2^{5}	2^{5}	WC&EWReichert	1.95-1
PRICKLY HEAT [W.Chidgey]	111	7	5	7^{5}	7^{5}	6^{5}	3^{1}	SophiaLeeSta.	33.51-1
MAJOR TOM [R.West]	111	5	2	1^{5}	2^{1}	3^{5}	4^{5}	BraedelbaneSta.	8.91-1
SANDY SHORE [A.Dickey]	111	2	1	6^{1}	6^{5}	4^{5}	$5^{1½}$	Mrs.R.Sullivan	24.84-1
SAM PASS [G.Riley]	116	4	7	4^{5}	5^{1}	5½	6^{5}	H.C.Hatch	2.48-1
REPRODUCE [F.C.Smith]	111	3	8	8	8	8	7½	Alcott&Knack't	70.25-1
NAZDAR [C.Nelson]	111	6	3	3^{2}	4^{5}	7^{5}	8	G.J.Fenn	23.27-1

Time, :24, :48 2-5, 1:14 2-5, 1:40 4-5, 2:01 3-5. Two dollar mutuels paid: Sarajevo, $9.08 straight, $4.26 place, $3.46 show; Gormond, $3.88 place, $3.48 show; Prickly Heat, $7.54 show. Start good. Won easily, place driving. Went to post at 5:53½. Off at once. Winner trained by L. Meripol.

SERAJEVO began to move up after going half the distance and, catching GORMOND at the stretch turn, drew into a long lead in the final furlong. GORMOND took command during the back stretch run but weakened when challenged. PRICKLY HEAT made up ground and was going well at the finish. MAJOR TOM displayed early speed but tired. SAM PASS quit in the run home.

HAWTHORNE ODDS & JOCKEYS

WEATHER CLEAR; TRACK FAST.

FIRST RACE—Purse $1,200, 2 year old maidens, 5½ furlongs:

Horse.	Wt.	Jockey.	Odds.
Quaker Ways	115	No boy	30-1
Marraine	112	F. Halbert	30-1
True Play	115	No boy	20-1
Vishnu	115	R. Jones	8-5
Discobolus	115	R. Tilden	5-1
The Whig	115	R. Finnerty	10-1
Triassic	112	H. Schutte	3-1
Pietro	112	P. Dyer	8-1
Zina	112	D. McAuliffe	15-1
Melodeon	112	J. Dillea	15-1
My Baroness	112	No boy	30-1
Glen Burnie	112	L. Cunningham	30-1
Who's What	112	No boy	30-1
Adsum	115	No boy	30-1
Lavender Lady	112	F. C. Smith	20-1
Old Depot	115	O. Laidley	30-1
Lady Noyes	112	No boy	30-1
Vibrant	112	No boy	30-1

SECOND RACE—Purse $1,200, claiming, 3 year olds, 6 furlongs:

Horse.	Wt.	Jockey.	Odds.
Light Step	110	No boy	15-1
Marjory Nell	105	J. Meyer	30-1
Hasty Prince	115	F. Chiavetta	30-1
Onrita	105	E.M.McLaughlin	6-1
White Legs	115	No boy	4-1
Grasslands	115	C. Corbett	4-1
Eighty Twenty	110	F. C. Smith	5-2
High Pockets	115	No boy	15-1
Bachelor's Toy	115	C. Landolt	10-1
Favorite One	110	No boy	20-1
Hyannisport	115	O. Laidley	15-1
Wild Child	110	No boy	30-1
Orange Plume	115	D. Trivett	20-1
Queen Sarro	105	No boy	30-1
Sewing Girl	110	R. Jones	30-1
Dewey Fly	115	No boy	30-1
Tufinuf	115	D. McAuliffe	30-1
Arthur Lee	115	R. Tilden	30-1

THIRD RACE—Purse $1,200, claiming, 3 year olds and up, 6½ furlongs:

Horse.	Wt.	Jockey.	Odds.
Shackelford	114	R. Finnerty	15-1
Fiala	109	F. Halbert	30-1
Meridianese	109	A. Richard	30-1
Nusakan	109	No boy	3-1
Tune In	114	No boy	8-1
Grand Prince	114	W. Fronk	3-1
Baron King	117	C. Corbett	6-1
Lady Va Va	109	D. Trivett	10-1
Crossbones	114	J. McCoy	4-1
Bunthorne	109	A. Dickey	30-1
Monocle	109	No boy	30-1
Tom Vernia	114	No boy	30-1
Bag Smasher	114	L. Cunningham	10-1
Ripfield	114	No boy	30-1
Vibration	112	C. Borel	15-1
Pagan Laddie	109	No boy	30-1
Dr. Bidencope	109	No boy	30-1
Northampton	114	No boy	20-1

FOURTH RACE—Purse $1,300, claiming, 3 year olds and up, 1⅛ miles:

Horse.	Wt.	Jockey.	Odds.
Show Down	107	C. Turner	8-1
Macedon	112	L. McDermott	8-1
Far Away	110	No boy	30-1
The Southerner	113	V. Smith	4-1
Grey Kitty	104	No boy	3-1
Beton	110	L. Cunningham	20-1
Water Port	107	R. Jones	3-1
Arcadian Flag	105	R. West	15-1

FIFTH RACE—Purse $1,300, claiming, 3 year olds and up, 1⅛ miles:

Horse.	Wt.	Jockey.	Odds.
Black Cloud	110	G. Riley	4-1
Drastic Delight	107	F. Chiavetta	15-1
Riff Raff	112	No boy	3-1
Paula L.	107	No boy	6-1
Spanflow	113	B. Hanford	8-1
Blue Law	106	C. Corbett	8-1
Caius	108	F. C. Smith	10-1
Bunch of Lillies	107	No boy	15-1
Bright Day	109	L. Cunningham	4-1

SIXTH RACE—Purse $1,300, claiming, 3 year olds and up, 1 1-16 miles:

Horse.	Wt.	Jockey.	Odds.
Evergreen Queen	108	No boy	20-1
Tisybo	108	R. Jones	8-1
Blue Canopy	98	W. Chidgey	15-1
Otilia	103	No boy	15-1
Reverberate	110	V. Smith	2-1
Thunwin	98	E.M.McLaughlin	5-1
Bell o' Scotland	103	H. Schutte	2-1
Flo O'Neill	108	No boy	10-1

SEVENTH RACE—Purse $1,300, claiming, 3 year olds and up, 1 1-16 miles:

Horse.	Wt.	Jockey.	Odds.
Blameless	100	C. Nelson	20-1
Peace Princess	107	No boy	6-1
Lady Messenger	103	No boy	30-1
Roberta L.	98	D. Cox	3-1
Santa Sophia	108	C. Corbett	2-1
Blushing Maiden	107	W. Magner	5-1
Sweet Mandy	108	No boy	20-1
Angelena	107	E.M.McLaughlin	10-1
Transgression	102	T. Vercher	8-1

SARATOGA ENTRIES.

FIRST RACE—Purse $1,000, claiming, 3 year olds and up, Wilson Mile:
Red Ronald ....105 | *Athol 113
Fervor ....115 | High Kilted 109
Fantad ....114 | Gay Colors 111
†Cockrill ....107 | Charwood 100
*Friar ....100 | Hold Hard 108
Flag of Faspiov ..118 | †Prince Toy 107
*Kensington ....100 | †Airliner 101
*The Gen 107

SECOND RACE—Purse $1,000, conditions, 3 year olds, 7 furlongs:
Grandma Lapp ..106 | Chicsu 106
Allez Vite ....106 | Buck Up 118
Polly Play ....113 | Center Stone 106
Robin's Egg ....113 | Tred Avon 118

THIRD RACE—Purse $1,500, claiming stakes, 2 year olds, 5½ furlongs:
*Even Up ....102 | Princess Camelia .116
Snap Back ....107 | †Indicative 100
Whisking ....107 | Towee 110
Renaissance ....110 | Brandon Prince ..107
*Lucky Tom ....114 | Dexterity 107
†Sweepingly ....100 | Porgie 107
Fair Eno ....110 | Poitou 110
Watch Him ....107 | Trysome 113

FOURTH RACE—Purse $1,200, added, claiming handicap, 3 year olds and up, 1¼ miles:
Sir John Alden..104 | Garlic 105
Waterway ....100 | Impish 114
Grey Coat ....110 | Gold Prize 115

FIFTH RACE—Purse $1,000, conditions, 3 year olds and up, 1 mile:
Knowlton ....114 | Measure 109
Xenofol ....117 | Egad 110
Hillsborough ....114 | Pari-Mutuel 110
Henry L. ....110 | Flagstone 120
Fleet Flag ....114 | Al Neiman 117
His Way 117

SIXTH RACE—Purse $1,000, 2 year olds, 6 furlongs:
Merry Fom ....108 | Dyak 113
Americana ....108 | Senado 108
War Plane ....113 | Indicative 113
Semaphore ....108 | Prince Farthing ..113
Busted ....113 | Lady Blue 110
*Five pounds claimed.
†Seven pounds claimed.

CONSENSUS
Daily Racing Form Selections

HAWTHORNE.
1—Vishnu, Discobolus, Triassic.
2—Eighty Twenty, Grasslands, Onrita.
3—Nusakan, Grand Prince, Crossbones.
4—The Southerner, Water Port, Show Down.
5—Riff Raff, Paula L., Black Cloud.
6—REVERBERATE, Otilia, Thunwin.
7—Santa Sophia, Roberta L., Blushing Maiden.

SARATOGA.
1—Fervor, Athol, Cockrill.
2—Polly Play, Buckup, Allez Vite.
3—Princess Camelia, Lucky Tom, Renaissance.
4—IMPISH, Gold Prize, Garlic.
5—Knowlton, Fleet Flag, Hillsborough.
6—Semaphore, Senado, Indicative.

WIDENER HORSES WIN 2 SARATOGA FEATURE STAKES

Garner Rides Curate and Priory to Victory.

[Chicago Tribune Press Service.]

Saratoga Springs, N. Y., Aug. 20.—Joseph E. Widener, just returned from Europe, spent a welcome first day at the races when his Curate and Priory scored victories in the two best events on the program here today. Curate was an easy winner in the 29th running of the Champlain handicap, while Priory got home in front of four others in the Cliff Haven purse, secondary feature.

The two are half brothers, both being out of Irish Abbess, the sire of Curate being Fair Play, while Haste sired Priory. The Champlain victory added $3,825 to Curate's earnings. Both horses were ably ridden by the stable jockey, Mack Garner.

Both Curate and Priory were heavily backed, the former going to the post favored at 9 to 10, while Priory was second choice at 9 to 5.

Curate carried 111 pounds and finished the mile and a furlong in 1:52 3-5, with the fractions as follows: :25 2-5, :49 4-5, 1:14 1-5, 1:39 2-5 and 1:52 3-5.

Garner made it a triple victory when he got E. F. Sanford's Single Star home to a hammer and tongs victory in the Cohoes purse. The driving finish Garner had to put up on Single Star was in sharp contrast to the easy time he had with Priory. That fellow led practically from start to finish and won by two lengths from Frigate Bird.

SARATOGA RESULTS.

FIRST RACE—Purse $1,000, claiming, Dewdrop purse, 2 year old fillies, 5½ furlongs:
Mae Sweep, 105 [Catrone] 10-1 4-1 2-1
Step Sis, 110 [Coltiletti] 4-1 2-1
Chu Chu, 110 [J. Burke] 7-5
Time, :07 315. Saxon Lady, Austere, Dark Thorn, Slipper, Dolly Dee, Maura Mc, Tulane Lass, Shoo, Marlene, Picture Frame, Sea Saint, Pompeia, St. Mica, Oil Queen, Shabby Shoes, and Lucky Polly ran.

SECOND RACE—Purse $1,200, boundless steeplechase, allowances, 3 year olds and up, maidens, 2 miles:
Dark Magne, 143 [Bellhouse] .13-10 1-2 1-4
Comstockery, 143 [Donoghue] 4-5 2-5
Pokey Joe, 143 [A.C.Bostwick] 4-5
Time, 4:24. *Winged, Snicker Snee, *Glass Book, †Cantilever, *Green Cheese, and *†Outlier ran.
*Fell. †Trainer W. A. Harris entry.

THIRD RACE—Purse $1,000, Cliff Haven purse, allowances, 3 year olds, Wilson mile:
Priory, 108 [M. Garner] ....9-5 2-5 out
Frigate Bird, 108 [Coltiletti] 1-1 1-2
Backgammon, 114 [Bejshak] .... out
Time, 1:39. Launcelot and Finalist ran.

FOURTH RACE—Purse $2,500 added, Champlain handicap, 3 year olds and up 1⅛ miles:
Curate, 111 [M. Garner] ....9-10 1-4 out
Tancred, 100 [S. Renick] 5-1 2-1
Valenciennes, 105 [Steffen] 4-5
Time, 1:52 3-5. Sidney Grant, Ironclad, and Jim Dandy ran.

FIFTH RACE—Purse $1,000, claiming, Cohoes purse, 3 year olds and up, 6 furlongs:
Single Star, 110 [M. Garner] ..4-1 8-5 4-5
Black Tyrone, 110 [L. Fator] .. 4-1 2-1
Morshion, 100 [Coucci] 8-5
Time, 1:12 4-5. Carthusian, Make Haste, Sergt. Donaldson, Weatherproof, Mild, Sonnelli, Epinax, Dress Ship, Highwood, Stand By, and Inferno Lad ran.

SIXTH RACE—Purse $1,000, maiden, 2 year olds, 5½ furlongs:
Villon, 117 [Thurber] ....3-5 1-5 Out
‡Tug o' War, 117 [G. Rose] 7-5 7-10
‡Happy Warrior, 117 [Stevens] 7-10
Time, 1:07 3-5. †Short Approach, †Mammy Singer, Gray Duck, Gusto, Consummation, ‡Blue Arab, ‡Full Swing, Footpad, Steponit, Uprise, Baal, Polycron, Sand Lark and Sand Wreck ran.
§Trainer J. Fitzsimmons entry. †T. M. Cassidy entry. ‡Glen Riddle farm entry.

OLYMPIC TICKET REQUESTS COME FROM 37 NATIONS

Los Angeles, Cal., Aug. 20.—(AP)—Applications for tickets to the 1932 Olympic games here have been received from 37 nations, far exceeding expectations despite the fact the tenth Olympic games are a year away, it was announced today by John F. Mackenzie, ticket sale manager.

The Olympic stadium, where the major attractions will be held, seats 105,000 persons. The largest number of applications have come from Germany, Japan, Austria, Spain, Canada, and Mexico, although many have also been received from South American countries. With several large conventions expected to be held in the far west next summer, Mackenzie said he expected many applications from delegates.

PATRICK BEATS BAXTER CALMES IN TEN ROUNDS

Tom Patrick, Los Angeles light heavyweight, last night added another victory to his string by defeating Baxter Calmes, Wichita, Kas., in the ten round feature bout at Shewbridge field. Young Stuhley, lanky Kewanee, Ill., welterweight, stopped Mickey McLaughlin, Chicago, in the first round of the eight round semi-windup.

Speed O'Malley scored a six round victory over Johnny Paneck. Bill Baker stopped Jud Judkins in the fourth round. Frankie O'Farrell won from Bull Sacco in the four round opener.

SUMMER MEETING
HAWTHORNE
18—DAYS OF RACING—18
HANDICAPS, SAT., AUG. 22
The Great Lakes, $5,000 Added
The Chicago Juvenile, $10,000 Added
SPECIAL TRAINS, ILLINOIS CENTRAL, leave Central Station, 12th and Michigan only daily except Saturday at 12:45, 1:10 and 1:35. Extra trains Saturday. Trains stop Halsted. Round Trip, 50c. Tickets good on suburban trains, both ways between Randolph or Van Buren stations and 12th St.
"L" SERVICE LOOP TO GRANDSTAND IN 30 MIN.—Fast race trains, making only loop station stops leave Adams and Wabash 12:46, 12:58, 1:10, 1:22 and 1:34 p. m. Frequent service for west and northwest side from Marshfield Ave. Regular service at 6-minute intervals. Round trip (including bus to grandstand) 40 cents.
RACES START EVERY DAY AT 2:15
Daylight Saving Time. Admission $2.20 (State Tax inc.) Club House, $2.40 add. (War Tax included) For seat reservations phone Cicero 6770.

10 RACES NIGHTLY
THORNTON COURSING CLUB
GREYHOUND RACING
175th and Halsted Sts., Homewood
SAFEWAY BUSES—Leave SHERMAN HOTEL 6:45 and every 10 minutes until 7:45 p. m. Lv. 63RD and SO. PARK 7:10 and every 15 minutes thereafter.
SPECIAL BUSES—Leave SUNNYSIDE and SHERIDAN 6:45, 7 p. m., 92ND and COMMERCIAL 7:30 p. m.
FARE—From all points $1 round trip which includes admission to track.
I. C. TRAINS—Randolph St. 7:25, 8:05, connecting SAFEWAY BUS at Harvey.
AUTO ROUTE—From loop out Michigan Ave. to 63rd St., E. on State St. to Vincennes, follow Vincennes to Halsted, S. on Halsted to 175th.

Horses, 1,400 of 'Em, Ready for Lincoln Fields Race Meet

Some 1,400 horses, including all the best westerners and quite a few from the east, are to be available for the Lincoln Fields season which opens on Monday afternoon, a glance over the stall reservations revealed yesterday.

Reservations have been made for both Sun Beau and Mate for the $25,000 added Lincoln handicap to be run on Aug. 29. Their shipment here will await the announcements of weights which Racing Secretary W. H. Shelley will make on Monday.

Col. Matt J. Winn, executive director, and C. Bruce Head, general manager of the Lincoln Fields course, made a final inspection tour over the beautiful plant near Crete yesterday and found everything ready for the opening.

Horses were arriving at Lincoln Fields from Hawthorne, Kentucky, Canada, and the east yesterday.

Owners of 2 year olds eligible for the $10,000 Hawthorne Juvenile stake to be run at Hawthorne tomorrow were scurrying about trying to line up jockeys yesterday. Willie Fronk will be in the saddle on Burning Blaze, Bobby Jones will ride Hygro, Bob Finnerty will have a leg up on Grand Champion, and C. Meyers will ride Our Fancy. J. McCoy will be up on F. B. McLean's At Sunrise. A dozen other owners had not made their jockey assignments last night.

Several good sized stables have pulled out for Springfield to race during the state fair meeting. Late nominations for the Governor's derby to be run on Aug. 29 include Epithet, Burning Up, and Water Port.

When Dick Morris ran out of the money in the second race yesterday he was one of the shortest priced favorites of the meeting. The Hawthorne crowd, always ready to put somebody on the pan, gave Jockey Landolt and Trainer Knebelkamp quite a roasting when the Chicago colt came back to be unsaddled.

One of the hottest tips of the meeting was Vonnie, a field horse which started in the first race. Because of him the field was backed down from an opening price of 20 to 1 to less than 5 to 1 at post time. He won easily all the way.

For the first time this season the canary and black jacket of the Royal stable was carried to victory by Royal Rogue in the second race, the event in which Dick Morris failed. A rousing ride by Bobby Jones in the stretch made possible the unexpected victory of the Chicago 3 year old.

Young Jim Norris, whose Peconic stable has been made famous this season by the brilliant races of Knight Commander, has departed for Saratoga to do some shopping at the yearling sales.

Coon Dogs to Test Skill in Decatur Hunt

BY BOB BECKER.

Illinois will resound to the "music" of scores of blueblooded coon hounds next month when the Illinois National Coon Hunters association of Decatur, Ill., conducts a field trial for the "haounds" near that city on Sept. 19 and 20. According to an announcement yesterday by R. C. Burcham, secretary of the association, upwards of 200 keen nosed dogs with reputations as hunters will be entered in the contests. Both day and night trials will be held.

The entry fee is $5. Seventy-five per cent of the money turned in as entry fees will go toward prizes. The club receives the other twenty-five per cent. The club's money is spent on raccoons to stock the trial territory.

It's Quite a Task.

Sportsmen in Chicagoland who have never trailed the dogs with lantern and flashlight after dark should not miss the Decatur contests. It's a great lark and quite an education. The night trails will start at 8 o'clock. The day trails begin at 10 in the morning. The elimination trail will be one-quarter mile in length. The semifinal, a mile, and in the grand final, the dogs must run a mile and a quarter trail. There will be one race that surely will test the dogs. A trail will be laid at 8 o'clock in the morning on Sept. 19 but will not be run until 2 o'clock in the morning of Sept. 20.

No Place for a Lazy Man.

On nearly every one of our southern hunting trips we have set aside an evening for a 'coon and 'possum hunt. Although many sportsmen consider such an evening a total loss, we never fail to get a kick out of the way the hounds broadcast on the trail and the way the dark forest resounds to their music. It is no sport for a lazy man. You must do plenty of hiking.

ROSS ENTERS ROBY 100 MILE RACE AUG. 30

Sam Ross, Ann Arbor speedster who scored a victory over Louis Schneider in the latter's first race after his Indianapolis victory, is the latest entrant in the 100 mile A. A. A. race at Roby speedway, Aug. 30.

Ross has scored 100 mile victories at Toledo and Pittsburgh this year. He will be opposed by Wilbur Shaw, who holds the major track record of twelve victories in 100 mile races in one year, in 1929. Benny Bennefield, Indianapolis race pilot, also appears on the entry list.

Garden Advised Max Is Unfit to Box Next Month

New York, Aug. 20.—(AP)—Formal notification that Max Schmeling will be unable to defend his heavyweight championship against Primo Carnera next month was filed today with the Madison Square Garden corporation and the National Boxing association.

The report, cabled from Germany by Schmeling's manager, Joe Jacobs, and attested by Dr. C. Adams and Prof. Baetzner, European representatives of the N. B. A., says Schmeling is suffering from an eye injury that will keep him out of the ring indefinitely.

Boxing experts believe the Garden now will release Carnera from his contract, thus clearing the way for a bout between him and Jack Sharkey at Ebbets field, Sept. 23, under the promotion of Jimmy Johnston. The Garden had insisted upon N. B. A. investigation into Schmeling's injuries to protect the $60,000 bond it was required to post to insure the Carnera-Schmeling bout. With the official report that Schmeling's injuries will keep him out of the ring, it was believed Carnera would have no right to collect the $60,000 bond.

ARGENTINE FOUR WINS PRACTICE CONTEST, 10 TO 6

Locust Valley, L. I., Aug. 20.—[Special.]—Argentina's Hurlingham polo team won another practice match this afternoon, 10 to 6, turning back a team which included three of the men who will be on the Sands Point team in the open tournament.

Galloping hard through the first half of the game, Hurlingham, with the veteran Lewis Lacey leading the attack, piled up a lead of 6 to 1.

There was only one bad fall despite the soft condition of the field, and it did not come until the sixth period. Earle A. Hopping, the young internationalist who played at No. 3, went down, and was badly shaken and kicked. He insisted on finishing the game, however. John Miles, Hurlingham No. 2, fell earlier in the game, but stuck out the contest and apparently was not injured. Lineup:

Hurlingham [10].		Sands Point [6].
Juan Benitz	No. 1	S. H. Knox
John Miles	No. 2	J. P. Mills
David Miles	No. 3	E.A.S.Hopping
Lewis Lacey	Back	W. Post II.

Score by chukkers:

Hurlingham	122	111	11—10
Sands Point	100	021	11— 6

Goals—Hurlingham: Benitz, 1; J. Miles, 3; David Miles, 2; Lacey, 4.
Sands Point: Knox, 2; Mills, 1; Hopping, 2; Post, 1.

VAN HEUSEN COLLARS
REG. U.S. PAT. OFF.
REDUCED from 35¢ to 25¢

The Same Quality!
It will not wilt, wrinkle, bind or chafe, yet there is no hint of discomfort or rigidity—because starch is never used.
Finish the summer in the cool, comfortable Van Heusen—now only 25c!
PHILLIPS-JONES
1225 BROADWAY — NEW YORK

RESORTS AND TRAVEL — TOURS. | RESORTS AND TRAVEL — TOURS.

Go by BOAT

3 DIVISIONS
SIX PALATIAL STEAMERS
Mackinac Island St. Ignace and Detroit
$12.50 TO MACKINAC ISLAND ST. IGNACE — LV. MON.-THURS.-SAT. 2:30 P.M. E.S.T. — ROUND TRIP $22.50
$24.50 TO DETROIT — LV. MON.-THURS.-SAT. 2:30 P.M. E.S.T. — ROUND TRIP $44.75
SAME AS CHICAGO DAYLIGHT SAVING TIME
$18.75 Mackinac Island — Continuous Week End Round Trip to — SAT. AUG. 22
SAME UNSURPASSED SERVICE — MEALS AND BERTH INCLUDED
to Buffalo
6 DAY 1792 MILE CRUISE — $61.75 ROUND TRIP — ONE WAY $34.00 — MEALS AND BERTH INCLUDED
See Niagara Falls
Orchestra · Dancing · Social Hostess · Afternoon Tea · Deck Sports
TOURIST AUTOS CARRIED—Special freight rate and half fare round trip. Tickets and reservations from authorized R. R. and Tourist agencies.
For Tickets and Reservations call City Ticket Office, (1009 Carbide & Carbon Bldg., 230 N. Michigan Ave.) Tel. Randolph 4470, or any authorized R. R. or Tourist Agency.
D & C NAVIGATION CO.

SATURDAY AFTERNOON
Double-Value
Lake Excursions
Back Same Evening—Afternoon and Evening on the Lake
MOONLIGHT DANCE COMING HOME!
to St. Joseph—Benton Harbor
Saturday, 2 P. M. Home 11:30 P. M.
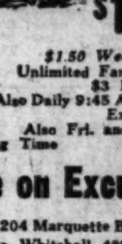
to South Haven
Sat., 2 P. M. Home 1:00 A. M.
$1.50 Round Trip Saturdays — $1.25 Round Trip Week-Day Mornings — $1.75 Round Trip Saturday, Sunday, Holidays
$1.75 Sundays, Holidays
Unlimited Fare: $1.50 One Way; $2.75 Round Trip
Also Daily 10 A. M. Home 9:00 P. M.
Also Daily 7:45 P. M. (Ex. Sat. and Sun.)
Sat. 11:59 P. M. Sun. 7:00 P. M.
$1.50 Week-Day Mornings
Unlimited Fare: $1.75 One Way; $3 Round Trip
Also Daily 9:45 A. M. Home 10:00 P. M. Except Sat.
Also Fri. and Sat. 11:30 P. M.
Daylight Saving Time
GOODRICH STEAMSHIP LINES
Dancing Free on Excursion Ships
Loop Ticket Office Room 204 Marquette Bldg., 140 S. Dearborn St. Phone Whitehall 4800
DOCKS: NAVY PIER

7 day Cruise
$75 CHICAGO BUFFALO
(Niagara Falls) and return
Meals and Berths Included
Interesting stops en route at Milwaukee, Mackinac Island, Detroit and Cleveland, twelve hours at Buffalo for side trip to Niagara Falls and Canada.
Local passengers booked and automobiles carried between all ports of call.
You will marvel at the great size and steadiness of the S. S. Tionesta. All the joys and real comforts of an ocean voyage. Not a dull moment aboard ship. Orchestras, Dancing, Bridge Parties, Deck Games, Golf. A competent social hostess. Best dining service on the Great Lakes. Wide unobstructed promenade decks. You will meet many interesting people from Coast to Coast.
SAIL ON THE BIG SHIP "TIONESTA"
Sailings from Navy Pier, Chicago, every Monday at 11:00 P. M. (CST). You are invited to inspect the ship Mondays, 8 to 11 P. M.
Ask for illustrated booklet
GREAT LAKES TRANSIT CORPORATION
B. J. KENNEDY, General Agent
Passenger Dept.
203 So. Dearborn St., Chicago
Phone Wabash 6474
Sailings from Chicago
Aug. 24, Aug. 31, Sept. 7

TAKE HER FOR A LAKE OUTING
THEODORE ROOSEVELT
$1 ROUND TRIP TO MICHIGAN CITY—DAILY ex. Sat. or Sun. Lv. 10 A. M., Home at 6:45 P.M. SUNDAY, ROUND TRIP, $1.50
Romantic Moonlight Trips
9 to 12 Nightly—Free Dancing
SATURDAY MATINEE TRIPS
Leave 2 P. M., Home at 8:30 P. M.
Phone: Franklin 3563 or 5852
Docks: Michigan Ave. Bridge
GREATEST LAKE STEAMER

ILLINOIS.

MORRISON HOTEL
THE HOTEL OF PERFECT SERVICE
Clark and Madison Sts.
The Home of the Terrace Garden
CHICAGO'S WONDER RESTAURANT

MICHIGAN.

GET THE VACATION NEWS about WEST MICHIGAN
Free Information Office
161 N. Michigan Ave. FRAnklin 3898

Cozy Resort Pleasure comfort. Out side rooms. elect. light. Mod. plbg. home cooking. Plenty fried chicken. Bathing. Dance pavilion. Saddle horses. $14 week. Gentiles. P. HARRINGTON South Haven, Mich.

GRAVEL LAKE RESORT LAWTON MICH. Cottages completely furnished for light housekeeping. $10 wk. $2 day with boat. Good roads from Chicago. Exc. fishing, bass, perch, etc. Write M. M. Molick for reservations.

Ocean Travel.

NEW ZEALAND AND AUSTRALIA
SCENIC ROUTE VIA HAWAII, SAMOA, FIJI
Here's new convenience in South Seas travel. Matson ships now sail from both San Francisco and Los Angeles and call at both Auckland and Sydney. En route, stops at Honolulu, Pago Pago, Suva, with time for shore excursioning. Broad decks, swimming pool, movies, orchestra, make Matson travel ideal. Inquire at any travel agency, or:
MATSON LINE
140 S. Dearborn St. RANdolph 8344

HOLLAND-AMERICA LINE
Travel by a Famous Service to
EUROPE
Via Plymouth, Boulogne-sur-Mer, Rotterdam
ROTTERDAM AUG. 29
†Volendam Sept. 5 *Statendam Sept. 12
*Less than 7 Days Across. †Lowest first class rates on the Atlantic; strictly first class service.
40 N. Dearborn St., Chicago, or Local Agents

WINDWARD ISLANDS
18 day all expense cruises, $135
MUNSON STEAMSHIP LINES
111 W. Washington St. Chicago

To England, Scotland, Ireland, France
Germany, Switzerland, Spain, Italy and all other countries. Reduced Rates for Round Trip. Ticket office—all lines—J. S. Lowitz, 318 S. Dearborn St.

The Southern Route to Italy, the Riviera and the Continent—the way the World is going. Navigazione Generale Italiana. 333 N. Michigan Av. Chicago or local agents

JAPAN and CHINA by N. Y. K.
by large and fast motor liners in Orient first
San Francisco Los Angeles Seattle Vancouver

Fina…

RESERVE BO… NOTES RIS… CREDIT DEM…

Brokers' Loans… 14 Millions…

BY O. A. MATH…

A slightly better demand … both for speculation and … was indicated in week… issued by the federal rese… yesterday. Both factors … couraging, the first tendin… cate that both speculators … tors are gaining some degr… fidence in prices of securiti… second presaging expectat… seasonal improvement in tr…

Shrinkage in the amount … used in the securities ma… halted last week, at least te… The weekly report on brok… showed an increase of … which brought the total up … 000,000. This figure, however … 000,000 below that of a yea… therefore the current total i… half that of last August.

The present mild expansi… tirely attributable to additi… made by the New York ba… increased their own loans b… 000. The interior banks … $2,000,000, while nonbankin… furnished an additional $2,0…

Keep Money Rates L…

It is evident from the we… ment of the federal reser… that the reserve authorities… taining a policy of abnor… interest rates. It is likely … the policy will be maintai… nitely in the hope of stimul… ness recovery, even thoug… mand for credit increases… ably.

In the last week, the mem… of the system increased the… ings from the reserve bank… 629,000. At the same time t… banks bought an additiona… 000 of bankers' acceptance… tained their holdings of … securities.

Thus, between these dif… tions approximately $54,5… ditional credit was made … commercial borrowers. M… culation also was augmen… ance of $72,543,000 additi… reserve notes. Deposits … serve banks receded $10,… and total reserves increased … and $24,507,000 respectively… ratio of reserves to liabiliti… 80.8 per cent, compared wit… cent last week.

Receives Gold Impo…

During the week ended W… the New York reserve bank… gold imports totaling $6,515,0… from Mexico and South Ame… ports were almost negligible … was an increase of $2,000,0… earmarked for foreign acco…

The New York reserve b… no change in its 1½ per c… count rate yesterday. Its … showed a decline of $11,… member bank borrowings, … stand at $38,775,000. The re… sold $6,794,000 of bankers… ances. Note circulation … $33,000. Deposits re… Reserves increased $38,… reserve ratio rose to 8… compared with $1.3 … week.

The report of the Chicag… bank showed little change i… bank borrowings, which now … $45,000. The reserve bank, … bought an additional … bankers' acceptances. … tion expanded $12,34… receded $15,702,000. R… $8,326,000 and the reserve r… to 87.9 per cent, compared … per cent a week ago.

FALL SUPPLY OF POTAT… STARTS T…

Chicago's fall and w… potatoes started coming … this week with the opening… ments of the Wood street… potato yard of the Chicago … Western railway, and … cars received the first … from government esti… receipts should be as l… heavier than last year… H. W. Beyers, vice presi… the railway.

"While weather conditi… been instrumental in cutti… estimates on crops since firs… in June and July, and th… statistics as of Aug. … lower than for July … serious inroads are prob… ota, Wisconsin, Idaho, … igan, and Nebraska … that these states are keep… places as leading potato grow… Beyers said.

"We have between 175 and … per day on hand at Wood str… nal at the present time with… moving in from Wisconsin, … Nebraska and with the Colo… Minnesota movement gettin… way. Within a short time … be between 500 and 600 car… team tracks in the yard e… with most of the space on … car hold tracks occupied. Th… a universal one and will rec… loads from all railroads con… the city."

Bradstreet's Food In… Turns Lower Afte…

Bradstreet's weekly food i… turned lower after showin… crease of 5 cents the previo… A rather severe break in m… modity markets which took … week has canceled the ga… during the preceding week. … number of this week, $2.19, … drop of nine-tenths of one … from last week and a declin… per cent from the like week …

ORTS AND TRAVEL
TOURS

AMERS
ac Island
and Detroit
MAC ISLAND ROUND TRIP
SAT. 2:30 P.M. LST. $22.50
ETROIT ROUND TRIP
RS-SAT. 2:30 P.M. LST. $4.75
DAYLIGHT SAVING TIME
Week SAT. ONLY
Round Trip to
Mackinac 22
Island
ASSED SERVICE
BERTH INCLUDED
ffalo
See Niagara Falls
GATION CO.
TERNOON
alue
ursions
Evening on the Lake
MING HOME!
to South Haven
Sat., 2 P. M. Home 1:40 A.M.
$1.75 Round Trip Saturdays, Sundays, Holidays
Mornings
Fare: $1.75 One Way
Round Trip
Week-Day Trips: Lv. 9:45 A. M., Home 10:00 P. M.
Except Sat.
Sat. and Sat. 11:30 P. M.
Excursion Ships
Bldg., 140 S. Dearborn St.
AVY PIER
FORA LAKE OUTING
THEODORE OSEVELT
ROUND TRIP TO MICHIGAN CITY.—DAILY ex. Sat. or Sun. Lv. 10 A. M., Home at 6:45 P.M. SUNDAY, ROUND TRIP, $1.50.
antic Moonlight Trips
to 12 Nightly—Free Dancing
IRDAY MATINEE TRIPS
2 P. M., Home at 6:30 P. M.
Franklin 3563 or 5852
Michigan Ave. Bridge
ATEST LAKE STEAMER
Ocean Travel.
NEW EALAND AND STRALIA
CENIC ROUTE VIA NAII, SAMOA, FIJI
w convenience in South Seas tson ships now sail from both cisco and Los Angeles and th Auckland and Sydney. Es ps at Honolulu, Pago Pago, h time for shore excursioning. cks, swimming pool, movies, make Matson travel ideal. any travel agency, or
TSON LINE
arborn St. RANdolph 8344
LAND-AMERICA LINE
by a Famous Service to
UROPE
Boulogne-sur-Mer, Rotterdam
TTERDAM AUG. 29
Sept. 5 *Statendam Sept. 12
Arms. *Agent first class only.
Arms. first class only.
Dearborn St., Chicago, or Local Agents
WARD ISLANDS
all express cruises, $125
TEAMSHIP LINES
Chicago
d, Scotland, Ireland, France
Rates for Round Trip
Lloyds 310 S. Dearborn St.
FALL SUPPLY OF POTATOES STARTS TO CITY

Chicago's fall and winter supply of potatoes started coming into the city this week with the opening for shipment of the Wood street terminal main yard of the Chicago and North Western railway, and judging from the receipts the first few days and the government estimates of crops, tonnages should be as heavy or a little heavier than last year, according to J. W. Byers, vice president traffic of the railway.

"While weather conditions have been instrumental in cutting down estimates on crops since first reports in June and July, and the government estimates as of Aug. 1 are slightly lower than for July 1, no further cuts in acreage are probable. Minnesota, Wisconsin, Idaho, Colorado, Michigan, and Nebraska estimates show that these states are keeping their places as leading potato growers," Mr. Byers said.

"We have between 175 and 200 cars per day on hand at Wood street terminal at the present time with potatoes coming in from Wisconsin, Idaho and Colorado and with the Colorado and Wisconsin movement getting under way. Within a short time there will be between 500 and 600 cars on the team tracks in the yard every day with most of the space on the 1,850 set track tracks occupied. The yard is a universal one and will receive cars from all railroads coming into the city."

Bradstreet's Food Index Turns Lower After Rise

Bradstreet's weekly food index has turned lower after showing an increase of 5 cents the previous week. A rather severe break in many commodity markets which took place this week has canceled the gain made during the preceding week. The index number of this week, $2.19, shows a decline of nine-tenths of one per cent from last week and a decline of 20.9 per cent from the like week last year.

Finance

Chicago Daily Tribune

THE WORLD'S GREATEST NEWSPAPER

Commerce

FRIDAY, AUGUST 21, 1931.

** 27

RESERVE BOARD NOTES RISE IN CREDIT DEMAND

Brokers' Loans Gain 14 Millions.

BY O. A. MATHER.

A slightly better demand for credit both for speculation and commercial use was indicated in weekly reports issued by the federal reserve board yesterday. Both factors were encouraging, the first tending to indicate that both speculators and investors are gaining some degree of confidence in prices of securities and the second presaging expectations of a general improvement in trade.

Mirthage in the amount of credit used in the securities markets was noted last week, at least temporarily. The weekly report on brokers' loans showed an increase of $14,000,000, which brought the total up to $1,243,000,000. This figure, however, is $1,785,000,000 below that of a year ago and therefore the current total is less than half that of last August.

The present mild expansion was entirely attributable to additional loans made by the New York banks, which increased their own loans by $14,000,000. The interior banks withdrew $2,000,000, while nonbanking lenders furnished an additional $2,000,000.

Keep Money Rates Low.

It is evident from the weekly statement of the federal reserve system that the reserve authorities are maintaining a policy of abnormally low interest rates. It is likely also that the policy will be maintained indefinitely in the hope of stimulating business recovery, even though the demand for credit increases considerably.

In the last week, the member banks of the system increased their borrowings from the reserve banks by $25,000,000. At the same time the reserve banks bought an additional $18,890,000 of bankers' acceptances and maintained their holdings of government securities.

Thus, between these different operations approximately $54,519,000 of additional credit was made available to financial borrowers. Money in circulation also was augmented by issuance of $72,542,000 additional federal reserve notes. Deposits at the reserve banks receded $16,825,000. Gold and total reserves increased $23,679,000 and $23,507,000 respectively but the ratio of reserves to liabilities eased to 81 per cent, compared with 81.4 per cent last week.

Receives Gold Imports.

During the week ended Wednesday, the New York reserve bank received gold imports totaling $6,515,000, chiefly from Mexico and South America. Exports were almost negligible but there was an increase of $2,000,000 in gold earmarked for foreign account.

The New York reserve bank made no change in the 3½ per cent rediscount rate yesterday. Its statement showed a decline of $11,111,000 in member bank borrowings, which now total at $38,775,000. The reserve bank held $1,794,000 of bankers' acceptances. Note circulation expanded $11,000,000. Deposits receded $5,016,000. Reserves increased $33,663,000 and the reserve ratio rose to 83.6 per cent, compared with 81.3 per cent last week.

The report of the Chicago reserve bank showed little change in member bank borrowings, which now total $14,000,000. The reserve bank, however, bought an additional $6,628,000 of bankers' acceptances. Note circulation expanded $12,341,000. Deposits totaled $18,702,000. Reserves declined $336,000 and the reserve ratio sagged 0.19 per cent, compared with 83.6 per cent a week ago.

Report Rift in Membership of Electrical Association

[Chicago Tribune Press Service.]

New York, Aug. 20.—A rift in the internal organization of the National Electric Light association was reported here today when it was learned that three of its 28 most important members—the United Gas Improvement company, the Public Service corporation of New Jersey, and the Philadelphia Electric company—had withdrawn their membership.

Officials of the National Electric Light association said the letter of resignation tendered them by John E. Zimmerman, president of the United Gas Improvement company, assigned no reason for the break with the association and that Mr. Zimmerman sailed for Europe following the announcement.

See Protest Against Insull.

Widespread interest has been aroused in financial and public utility circles over the action of these three leading utility companies in resigning from an organization designed to promote the interests of the entire industry. It is generally believed the withdrawal was a protest against reported efforts of the Insull public utility interests of Chicago to dominate the association.

It was pointed out that Samuel and Martin Insull, dominating factors in the Insull chain of public utility companies, have long been active in local, state, and national politics, and their efforts to dominate the association have met with adverse criticism among some members who desire to keep away from politics in carrying on their business affairs.

In the eastern public utility field strong efforts have been made by financiers and others interested in the development of the public utility to put it on a strictly business basis and prevent it from becoming involved in politics in any way.

Claim Internal Issue.

Officials of the National Electric Light association maintain the difficulty is entirely internal and is in no way related to national politics and the power issue. It is contended that it is not easy in an organization of such size to maintain at all times complete harmony among members and that difficulties are certain to arise.

Committee relations of the association will be affected, but officials of the association have received assurance that the statistics supplied by the former member companies will go on as usual.

It was learned Wednesday that all officers of the three companies serving on committees or holding offices in the National Electric Light association have been asked by the company heads to retire from these associated positions.

Say Rumors Are Unwarranted.

The strong connection existing between the United Gas Improvements company and the Public Service Corporation of New Jersey and J. P. Morgan & Co., through the United corporation, which has large shareholdings in both utility organizations, caused the circulation of rumors of a split between the "Morgan" and "Insull" interests represented in the association. These rumors, it was said, were unwarranted.

A check-up at the office of other utilities in the so-called "Morgan" group revealed that none of these companies had severed its connection with the National Electric Light association or had any intention of doing so.

CORPORATIONS THIS YEAR PAY INCREASED SHARE OF INCOME TAXES

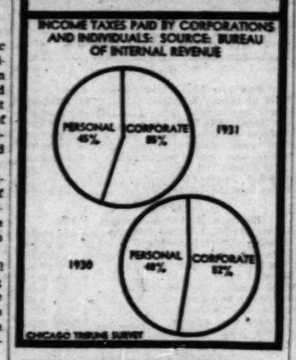

MERGER AGREEMENT DENIED BY HEAD OF TIDEWATER OIL CO.

[Chicago Tribune Press Service.]

New York, Aug. 20.—Reports of an agreement upon a merger between the Tidewater Associated Oil company, the Prairie Oil and Gas company, the Prairie Pipe Line company, and the Sinclair Consolidated Oil company were denied today by Axtell J. Byles, president of the Tidewater Associated Oil company.

Mr. Byles admitted appraisals of the properties of the companies had been in progress and that negotiations regarding exchange of stock of the four companies had been going on, but he declared reports of a merger were premature.

Commenting on the report, Mr. Byles said:

"So many statements of a similar nature have been made, all unauthorized, so far as Tidewater Associated Oil company is concerned, that I consider it my duty to the stockholders, employés, the public, and my fellow officers and directors to state the following facts:

"It is true that for a considerable period appraisements of the different properties referred to have been going on with a view to determining: [1] Whether their consolidation into a new corporation would make an economic unit; and [2], if so, what a fair ratio of exchange for the stock of the various corporations would be. No conclusion as to either of these questions has been arrived at and, so far as Tidewater Associated Oil company is concerned, no agreement of any kind has been reached or has the matter been submitted to the board of directors or any committee thereof for consideration."

Curb Suspends Trading in May Radio Stock; Inquiry On

Trading in May Radio and Television corporation stock was temporarily suspended yesterday on the New York Curb exchange pending an investigation of the methods employed in the retail distribution of the issue. Ordinarily a comparatively inactive stock, May Radio has climbed from a low price of $3.50 a share to $20.50 a share in the last few months, while an intensive selling campaign was being conducted in Illinois and nearby states by Mathews & Co., 105 West Adams street.

Trading in the stock was suspended on the curb market at 1 o'clock when the issue was selling at $20 a share. No official explanation of the suspension action was made by the curb exchange, but the Investors' Protective bureau, 10 South La Salle street, learned that an investigation of the sales methods used by the retail distributors is being made by the exchange.

Investigation Under Way.

Mortimer C. Grover, director of the investors' agency, stated that he had called the matter to the attention of the Illinois state security department.

A. Wayne Clemens, who is in charge of the Chicago office of the state security department, said last night that a thorough investigation has been under way to determine the methods employed by Mathews & Co. in distributing the stock. Whatever action will be taken will be determined by the outcome of the investigation, he said.

Mathews & Co. employed "telephone solicitation" extensively in conducting its selling campaign in the middle western states. Several thousand telegrams boosting the issue were also sent out to prospective customers in Illinois, Iowa, Indiana and Wisconsin, it is understood. One such telegram described May Radio as the "opportunity stock of the future." Stock was sold on a cash basis. Prospects were circularized with the "Mathews Financial Analyst," containing highly favorable accounts of the issues in which the company was interested.

May Radio, with headquarters in New York, was incorporated two years ago to consolidate certain companies headed by D. W. May, who is now president of the company. The firm is a wholesale distributor of well known brands of radio apparatus in northern New Jersey, New York City and Long Island. The stock of the company was admitted to unlisted trading privileges on the curb market early in 1930.

STATEMENT FROM MAY.

Newark, N. J., Aug. 20.—(AP)—D. W. May, president of May Radio and Television corporation, tonight issued a statement in which he asserted the suspension of trading in the stock by the New York Curb exchange today did not affect the business of the company.

"While we regret the suspension of dealing in our stock, the said action does not affect the business of this company in any way," he said. "In fact, the company is enjoying the best business in its history."

SUMMARY OF THE DAY'S MARKETS

CHICAGO.

STOCKS—Firm. Electric House hold rises a point.

WHEAT—Higher; trade limited; pressure light; net gains ⅛@⅝c; September, 49⅛@49⅝c; December, 53⅜@53½c; March, 56½c; May, 58⅝@58¾c. Winnipeg December up ⅞c, 57½c.

CORN—Unsettled; breaks early and rallies. September at new low, 42⅝c; close, 43@43½c; net gains, ⅛@⅜c. December, 38⅝@38¾c; March, 41⅜c; May, 43⅛@43⅜c.

CATTLE—Irregular; general run lower; choice steers firm; top on yearlings, $10.25; bulk of steers, $8.00@9.25. Receipts, 7,000; estimated today, 2,000.

HOGS—Easy; light steady to 10c lower; heavy grades steady to 10c higher; top, $7.25; average, $5.80; two weeks ago, $6.60. Receipts, 19,000; estimated today, 12,000.

LAMBS—Steady; sorts drastic; bulk natives, $7.50@7.75; culls, $3@4; top, $8.00; average, $6.25. Receipts, 16,000; estimated today, 11,000.

PRODUCE—Spot butter lower; eggs unchanged; November storage standard butter up ½c, 22c; November refrigerator standard eggs unchanged, 22c; October potatoes, Idaho russet off 1c, $1.58; round whites off 1c, $1.13; Green Mountains unchanged, $1.25.

NEW YORK.

STOCKS—Strong. Call money 1½ per cent. Volume, 1,100,000 shares. Brokers' loans rise $14,000,000. U. S. Steel rises 1¾ points.

COTTON—Irregular; advances early, declines to new lows for October and December in Chicago; rallies at close; Chicago futures up 5@12 points, New Orleans 10@12, New York 9@12. Spots up 10 points. New York 6.60c, New Orleans and Houston 6.45c, Galveston 6.50c.

HANDFUL OF N. Y. STOCKS GAIN IN LIGHT TRADE

Union Pacific Rises Three Points.

YESTERDAY'S AVERAGES

	High.	Low.	Close.	Net chge.
25 railroads	58.16	57.82	58.00	+.20
25 industrials	194.97	191.51	193.25	+.54
50 stocks	126.51	124.67	125.62	+.41
50 stocks yr. ago	196.04	194.07	196.00	

BY FRED HARVEY.

[Chicago Tribune Press Service.]

New York, Aug. 20.—Aside from a handful of specialties which scored sizable gains the stock market did nothing worth chronicling today.

Reports were current around the floor that an "important announcement from Washington" was imminent and the disposition seemed to be to mark time pending its development—or that of something else worth while. At any rate nobody could see very much reason for either buying or selling stocks in any department so far as the returns disclosed.

Oil shares tried to make a showing in the early trading, but gave up when denials began to come out of the reports of the Sinclair merger agreement. However, some traders thought so much of the prospects of the combine in spite of the denials that they pitched in enough orders to boost the price of Tidewater Associated preferred more than 6 points and Tidewater Oil preferred about 5 points.

Drops on First Sale.

Prairie Oil and Gas dropped 2 points on the first sale, bringing the price to the same level as Sinclair on the mar-

[Continued on page 29, column 1.]

U. S. TREASURY STATEMENT

WASHINGTON, D. C., Aug. 20.—The following is a statement of the condition of the United States treasury on Aug. 18:

Income to date this year	$187,218,404
Income to date last year	187,247,800
Decrease	$ 5,029,396
Outgo over income this year	384,038,710
Outgo over income last year	235,184,000
Increase	$125,854,710
Balance general fund to-day	124,123,428
Balance previous day	114,551,771
Increase	$ 9,571,653

TWO CONCERNS VOTE INITIAL DIVIDENDS; THIRD PAYS EXTRA

New York, Aug. 20.—(AP)—F. & R. Lazarus & Co. of Columbus, O., have declared an initial quarterly dividend of 12½ cents a share on the common stock. The company is the third of the subsidiaries of Federated Department Stores, Inc., to place its common stock on a dividend basis this week.

Federated was formed in 1929 as a merger of the Lazarus Store with Filenes of Boston, Bloomingdales of New York and Abraham & Straus of Brooklyn.

An initial dividend of 37½ cents a share was voted on the common stock of Abraham & Straus. E. C. Blum, president, indicated that business so far this year has been quite satisfactory and net profit is ahead of last year.

Initiation of dividends at a time when dividends are widely being slashed or omitted was regarded in Wall street reflecting reviving activity in trade in certain sections and the success with which large merchandising organizations have been able to adjust their inventories and costs of new conditions.

Budd Wheel company declared the usual extra dividend of 75 cents on the preferred stock in addition to the regular quarterly dividends of 25 cents on the common and $1.75 on the preferred.

Engineers Public Service company declared a dividend of 40 cents on the common stock.

International Harvester company declared the regular quarterly dividend of 62½ cents a share on the common, payable Oct. 15, to stock of record Sept. 19.

WHAT FIFTY STOCKS DID

ADVANCES.

Air Reduction	1	Mont Ward	⅛
Allied Chemical	1⅛	Nat Biscuit	⅛
Am & Frn Pow	⅛	Nat Pow & Lt	⅛
Am Pow & Lt	⅛	N Y Central	⅛
Am Tel & Tel	⅛	North Amer	⅛
Atchison	1½	Para Publix	⅛
Auburn Auto	⅛	Pub Serv N J	1
Case J I	2¼	Radio Co	⅛
Ches & Ohio	⅛	Sears Roebuck	⅛
Cons Gas	⅛	South Pac	⅛
Drug Inc	⅛	Std Gas & E	⅛
Du Pont de Nem	⅛	Union Carbide	⅛
Eastman Kodak	1	Union Pac	3
Gen Elec	⅛	Unit Aircraft	⅛
Goodyear	1⅛	United Corp	1⅛
Int Harvester	1⅛	U S Steel	1½
Int Tel & Tel	⅛	Western Union	1⅛
Johns Manville	⅛	Westhse Elec	1⅝
Loews Inc	1	Worth Pump	1½

DECLINES.

Amer Can	⅛	Gen Motors	⅛
Am Smelting	⅛	Houston Oil	1⅝
Am Tob B	2⅞	Nash Motors	1
Anaconda	⅛	Nat Cash Reg	⅛
Chrysler Motors	⅛	Nat Dairy Pro	⅛
Elec Autolite	⅛	Std Oil N J	⅛

SEES 3 WAYS TO SELL FARM BOARD WHEAT SURPLUS

Washington, D. C., Aug. 20.—[Special.]—Through three possible outlets the federal farm board hopes to be able to dispose of at least a portion of its stabilization wheat, estimated at more than 200 million bushels.

JAMES C. STONE. [Acme Photo.]

Chairman James C. Stone announced today that the board had replied to the inquiry of the Chinese Nationalist government at Nanking saying it would be glad to enter into negotiations for a probable 15 million bushels of wheat on credit to be shipped for the relief of sufferers in the Yangtze flood area.

He also stated that the board stood ready either to sell wheat to charitable organizations and community chests for domestic relief, or to support congressional legislation to permit the wheat to be given away, the board receiving compensation from the federal treasury.

As the third avenue of disposal, Mr. Stone revealed that negotiations had been going on between the board and the department of agriculture with a view to bringing stabilization corporation wheat into the drought relief program in some of the northwestern and west central states.

WHEAT GROWERS OF CANADA GET 5C A BU. BONUS

WINNIPEG, Man., Aug. 20.—(AP)—Between six million and eight million dollars will be distributed directly to growers of wheat in the three prairie provinces as a result of a government bonus of 5 cents a bushel, E. B. Ramsay, chairman of the board of grain commissioners, estimated today.

A staff of forty persons will be installed in an office here to check up bonus receipts with cash grain tickets throughout the west. The clerical office will be managed by the chief accountant of the board of grain commissioners.

The bonus, Mr. Ramsay pointed out, "is for growing wheat—not for owning it. The man that grows the wheat gets the money whether he owns the grain or not, or regardless of whether he grows it for some one else."

LONDON STOCK EXCHANGE WILL OPEN SATURDAYS

[Chicago Tribune Press Service.]

LONDON, Aug. 19.—As a gesture for the promotion of additional trade London Stock exchange officials today ordered the exchange to open on Saturdays starting Sept. 19. The exchanges have operated on a five day week since 1917 when it was voted to close on Saturdays on account of the war.

There has been considerable agitation for the resumption of full week trading in London recently and today's announcement is received with a warm welcome in financial and business circles where it is expected that the Liverpool and Manchester exchanges will follow suit without delay.

The order extending the trade week was accompanied by a statement declaring that it was done "in view of the situation of the country and the desirability of affording facilities for dealing." For months past the exchange authorities have been considering the step, but actual announcement caused excitement on the floor of the house today.

HOW STOCKS PERFORMED

	Yesterday.	Wednesday.
Number of advances	221	213
Number of declines	178	186
Number stocks unchanged	131	147
Total stocks traded in	530	546

HARDWARE TRADE FINDS DULLNESS STILL PREVAILS

In most of the leading hardware markets throughout the country the customary midsummer lull continues to be in evidence, Hardware Age asserts in its weekly market summary. In some districts, notably Cleveland and Boston, sales are ahead of the corresponding period of a year ago.

In southern market centers the recent government cotton report indicating an unusually large crop has caused enough concern to restrict current buying, it is stated. In most other sections the usual summer dullness is pronounced and no improvement appears likely until the fall demand begins to register in September.

With stocks in both retail and wholesale establishments subnormally low, replenishment orders will doubtless account for a fairly healthy volume of business within the next thirty days, the summary says. Few retailers or jobbers are believed to have adequate stocks on hand to satisfy moderate consumer requirements for such lines as will soon be in seasonable demand. A somewhat easier trend in prices has served to make buyers cautious in placing orders, which leads to forming the opinion that much fall buying will be delayed until the last minute.

GOLD STOCK OF U. S. REACHES NEW HIGH LEVEL FOR ALL TIME

Washington, D. C., Aug. 20.—[Special.]—The gold stock of the United States reached a new high level for all time yesterday when it mounted to $4,983,000,000, it was shown in a statement of the condition of federal banks issued today. This represented an increase of $19,000,000 in the last week and an increase of 491 millions over the total in the United States on Aug. 20, 1930, the comparative date of a year ago.

The previous high mark for gold stocks in the United States was reached on July 14, when the total was $4,968,000,000.

No comparative figures from world centers for this date were obtainable here, but recent figures showed that the United States holds more than one-third of the world supply of gold and that its total approximates that of twenty-six European countries combined.

The total world gold stocks reported at the end of June, the latest available period on record, were $11,262,000,000. At that time the stocks in the United States were reported in the federal reserve bulletin as $4,593,000,000, and those of the combined European countries as $5,349,000,000.

The Tribune Investors' Guide

Inquiries must bear the signature and address of writer. Answers of public interest will be published; those not of general interest will be mailed if stamped, self-addressed envelope is inclosed. Address letters to Investors' Guide. Answers are based upon information which The Tribune believes correct, but beyond care in securing it The Tribune assumes no responsibility

Friday, August 21, 1931.

[Copyright: 1931: By The Chicago Tribune.]

Blue Ridge Corp.

I was glad to see your article on Shenandoah as I have 15 shares. What is the difference between this company and Blue Ridge company? Will you please give me a report on the latter along the lines of the report on the Shenandoah?—C. A. S.

Blue Ridge corporation is an investment company organized in August, 1929, by Goldman, Sachs & Co. About 80 per cent of its common stock is held by Shenandoah corporation.

At the close of 1930 Blue Ridge corporation had investments totaling from $8,000,000 to $11,000,000 each in Central States Electric corporation [subject to option expiring Dec. 31, 1935] and North American company. Between $4,000,000 and $7,000,000 was invested in American Telephone and Telegraph, Commercial Investment Trust, Detroit Edison company and Lambert company. Between $2,000,000 and $3,000,000 was invested in each of the following: Blythe & Co., Inc., investment bankers; Consolidated Gas, Electric Light and Power company of Baltimore, General Foods, National Dairy Products, and Pacific Lighting corporation; and between $1,000,000 and $2,000,000 in Curtis Publishing company and Mathieson Alkali Works.

Net income for 1930, excluding stock dividends and loss on sale of securities, was $5,282,401. Preference dividends totaled $3,260,132 and common dividends $1,497,003.

For the period of Aug. 12, to Dec. 31, 1929, net income was $2,420,346. For the first half of 1931 net was $1,906,632, which was 1.45 times preference dividends and equal to 8 cents per common share.

Investments at cost, less reserves, on June 30, 1931, totaled $117,167,329. Market price was $76,361,787.

On Dec. 31, 1930, preferred stock had a net asset value of $92.93 per share and the common had a liquidating value of $5.17 per share. On June 30, 1931, net asset value of preferred stock dropped to $90.63 per share and the common had a liquidating value of $4.77 per share.

During 1930 stated value of the common was reduced from $5 to $1 and the difference was credited to surplus.

On June 30, 1931, there were outstanding 879,265 six per cent convertible preferred shares [par $50] and 7,489,098 no par common shares.

Dividends are being paid regularly on the preferred. The holder has the option of receiving 75 cents in cash quarterly or 1-32 of a share of common stock. No dividends are being paid on the common.

The stock is considered speculative.

West Penn Power.

Will you please tell me how you regard West Penn Power company first 6s, series H, due July 1, 1961?—C. R.

They are sound.

Notice of Close of Deposits

Deposits of bonds in the following issues will close on the date appearing after respective issues:

The Roosevelt, Boston, August 27, 1931.

Sheridan-Surf Apartments, Chicago, September 7, 1931.

After those dates bonds of those issues will not be accepted for deposit by the depositaries. The depositaries are: Chicago Title and Trust Company, 69 West Washington Street, Chicago, Illinois; The Bank of America, National Association, 44 Wall Street, New York, New York; The Atlantic National Bank of Boston, 10 Post Office Square, Boston, Massachusetts.

Plans of reorganization on the above properties have been adopted by the Committee and can be obtained from any of the depositaries or from the Secretary, G. L. WIRE, 111 West Monroe Street, Chicago, Illinois.

Depositors who desire to assent to the plan of reorganization of SHERIDAN-SURF APARTMENTS must have in the hands of the depositaries with whom their bonds are deposited (1) a letter of dissent, (2) a remittance for Committee expenses, and (3) the certificate of deposit duly endorsed (the genuineness of the endorsement must be guaranteed by a bank) prior to the close of business on the date appearing below, otherwise depositors will be deemed to have assented to the plan of reorganization:

Sheridan-Surf Apartments, Chicago.
August 27, 1931.

Committee for the Protection of Holders of First Mortgage Bonds Sold Through the American Bond and Mortgage Company.
By CRAIG B. HAZLEWOOD, Chairman.

REDEMPTION NOTICE

Province of Buenos Aires

(Argentine Republic)

6% Refunding External Sinking Fund Gold Bonds

Dated March 1, 1928 **Due March 1, 1961**

Notice is hereby given that pursuant to the provisions of the above mentioned bonds, there have been called by lot for redemption at their principal amount on the next interest date, to wit, September 1, 1931, bonds of the said issue in the aggregate principal amount of Two Hundred and Forty-Nine Thousand Dollars ($249,000), bearing the following distinctive numbers:

Denomination of $1,000

M36	M3609	M10795	M14773	M17475	M19679	M25692	M29464	M34321
117	4427	10677	14869	17628	19687	25968	29798	34397
267	4460	10681	15275	17677	20194	25992	30254	34457
324	4536	10838	15318	17711	20606	26173	30541	35216
335	4750	11058	15442	17895	20772	26329	30553	35227
777	5510	11074	15444	17981	21110	26591	30578	35483
788	6222	11122	15552	18073	21130	26659	30589	35500
819	6536	11534	15555	18077	21310	26660	30720	35564
836	7073	11693	15585	18167	21398	26970	30866	35620
850	7164	12177	15786	18196	21826	26978	31139	35766
852	7208	12549	16232	18370	21860	27110	31225	36017
1042	7697	12574	16289	18591	21860	27341	31391	36030
1171	7959	12882	16297	18654	21965	27356	31526	36647
1347	8321	13310	16332	18680	22019	27909	31752	36792
1499	8403	13312	16559	18684	22252	27970	32009	36805
1687	8818	13331	16622	18690	22727	27972	32225	37042
1792	9271	13386	17009	18766	22908	28157	32453	37086
1844	9294	13467	17068	18783	22920	28292	33181	37728
1899	9396	13637	17077	19059	23315	28520	33188	37739
2141	9758	13805	17117	19088	23323	28565	33298	37766
2150	9950	13813	17210	19119	24437	28734	33514	37979
2296	10137	14252	17302	19122	24556	28941	33584	38265
2911	10149	14438	17434	19281	24682	29174	33644	38761
2966	10198	14671	17455	19452	25438	29218	33721	38792
3045	10244	14766	17467	19621	25539	29460	33750	38816
							34046	38981

Denomination of $500

D119	D554	D840	D1305	D1492	D2267	D2438	D3141	D3744
243	583	1029	1326	1614	2296	2564	3350	3936
244	588	1066	1350	1692	2318	2735	3597	4054
259	637	1270	1388	1929	2400	2770	3601	4135
364	673	1275	1406	1975	2403	2980	3619	

On said date, September 1, 1931, out of moneys deposited for the purpose with the undersigned Fiscal Agents by the Province of Buenos Aires, the principal amount of said bonds will be payable in Dollars at the office of **Hallgarten & Co., 44 Pine Street, New York, N. Y.,** or of **Kissel, Kinnicutt & Co., 14 Wall Street, New York, N. Y.,** or, at the option of the holder, in Sterling at the principal office in **London, England,** of **Erlangers Ltd.,** Sub-Fiscal Agents, or, at the option of the holder, will be collectible through the office in **Amsterdam, The Netherlands,** of **Pierson & Co., Nederlandsche Handel-Maatschappij, Mendelssohn & Co. Amsterdam, Proehl & Gutmann,** or **Vermeer & Co.,** or through the office in **Zurich, Switzerland,** of **Credit Suisse,** in Dollar sight exchange on New York City, or in Sterling sight exchange on London, but, in any case, only upon surrender of the bonds, with all interest coupons maturing after September 1, 1931, and in case of registered bonds, accompanied by proper instruments of assignment or transfer, duly executed in blank by the registered owner.

Interest accrued to September 1, 1931, on said bonds will be payable or collectible on said date at the places and in the manner aforesaid, out of moneys deposited for that purpose with the undersigned Fiscal Agents by the Province of Buenos Aires, upon surrender of the coupons representing such interest.

Interest will cease to accrue on said bonds on September 1, 1931, and subsequently maturing coupons will be void.

Hallgarten & Co., and
Kissel, Kinnicutt & Co.,
As Fiscal Agents of the Province of Buenos Aires for the above issue of Bonds.

New York, N. Y., August 1, 1931.

There have not been presented for payment the following bonds of this issue, which were selected by lot for redemption on March 1, 1931:

Denomination of $1,000

M8591	M14224	M15397	M21667	M24492	M30314	M31644	M32090	M36473
10684	14339	19628	22809	26089	31050	31674	33436	36696
11473	14519	20624	23073	27690	31198	31953	35605	38640

Denomination of $500

D137 D2954 D2955 D3624 D3928 D4002 D4180

Interest ceased to accrue on that date with respect to said bonds.

There have not been presented for payment the following bonds of this issue, which were selected by lot for redemption on September 1, 1930:

M36773 For $1,000.
D152 For $500.

Interest ceased to accrue on that date with respect to said bonds.

Hallgarten & Co., and
Kissel, Kinnicutt & Co.,
Fiscal Agents.

New York, N. Y., August 1, 1931.

CHICAGO STOCK TRANSACTIONS

Thursday, Aug. 20, 1931.
Shares sold today 63,000
Year ago 233,000

Thursday, Aug. 20, 1931.
Total sales 1931 to date 24,280,000
Total sales 1930 to date 51,035,000

Prev. High.	Prev. Low.	Div. rate.	Description.	Bid.	Asked.	Sales.	High.	Low.	Close.	Net chge.
39¼	33¼	7.1	Abbott Lab [2.50]	34½	35¼	200	35	35	35	+ 1
7¼	3¾	....	Am Equities Co	4¾	5¼	100	5	5	5	....
94	87¼	8.1	Am Pub Ser pfd [7]	87	88	40	87	87	87	— ¼
8¼	3¾	....	Appalchn Gas	3¾	4	900	3¾	3½	3¾	+ ¼
8¼	3¾	....	Art Metal Wks [.60]	5¼	5¾	100	5¼	5¼	5¼	— ¼
8½	3½	11.5	Assn Tel Tel Co [4]	56	66	50	66	66	66	....
70	65	6.1	65	66	†Assn Tel Tel Ut [8%stk]	550	24½	24	24½	....
25¼	20⅝	....	24½	24½	Bendix Aviation [1]	3,350	22¼	21⅝	22	+ ⅜
25½	14⅞	4.6	15¾	15¾	Borg Warner [1]	2,000	19¾	18⅞	19¼	....
30¼	14¾	5.3	19	19¼	Cent Ill P S pfd [6]	60	93	92¾	93	....
90	91	6.5	92¾	93	Cent Ill Sec Inc [1.50]	450	20	20	20	....
26¼	20	7.5	20	20¼	†Cent P S A [8%stk]	300	7¾	7¾	7¾	— ¼
194	7¾	....	7¾	8	†Cent S W [7%stk]	150	17	17	17	....
24¾	13¾	....	16½	17	†C W P S A [10%stk]	50	17¾	17¾	17¾	....
17¾	17	....	17¾	17¾	*Chi Yellow Cab [3]	100	17¾	17¾	17¾	....
23½	18	16.7	17¾	17¾	†Cities Ser [6% stk]	5,600	11¾	10⅝	10⅞	+ ¼
20⅜	8¼	....	10⅝	10⅞	†C W P S A [10%stk]	50	17¾	17¾	17¾	....
3¾	1½	....	2	Club Aluminum	5¾	5¾	5¾	5¾	— ¼

SYNDICATE BUYS TWO PARCELS IN SOUTH CHICAGO

Ambrose Conners Head of Group.

BY AL CHASE.

Ambrose V. Conners, vice president and sales manager of the Metropolitan District Realty trust, yesterday took title to two parcels of property in the South Chicago area totaling fifteen acres. Mr. Conners stated that he and some associates have purchased the property as an investment and that the transaction has nothing to do with the Metropolitan District Realty trust or the newly formed Associated Management company, just formed by the Insull interests.

One of the parcels comprises ten acres and is bounded by East 87th street, Yates avenue, East 88th street and Crandon avenue. The second has five acres and has two blocks of frontage on the south side of East 88th street, extending from Crandon to Yates, with 300 feet of frontage on both Crandon and Yates.

Near Future "L" Station.

City ordinances provide for the eventual extension of the 63d street elevated line south on Stony Island avenue to South Chicago and then along that diagonal thoroughfare to 93d street. It is understood there probably will be a station at 87th street at the corner of the ten acre parcel.

Mr. Conners also stated that the two properties would be bounded on the east by a boulevard, as Yates avenue is to be widened south of 71st street and made into a parkway. The larger parcel of the two is crossed diagonally by Anthony avenue and at its extreme northeast tip by the New York Central and Pennsylvania lines.

Title to these properties was transferred to Mr. Conners by the Stony Island State Savings bank, as trustee. This is one of the former Bain institutions.

A Pair of Leases.

Ed V. Price & Co., wholesale tailors, have leased the second floor corner space in the Crilly building, northeast corner of Monroe and Dearborn streets. This will be used as a salesroom in addition to their long established city salesroom in their wholesale plant. Arthur Rubloff & Co. were brokers.

Andes Candies, Inc., have leased the store at 1581½ Milwaukee avenue from the United Cigar Stores company for four years at a reported term rental of approximately $5,400. Leo Raemer, vice president of the C. F. Noyes National Realty corporation, was broker.

Mortgage Loans Increase.

The real estate mortgage loan market in July showed the first upward trend in recent months, according to a monthly compilation of the volume of realty mortgages recorded in the principal urban districts, issued by Nelson, Hunt & Co., specialists in real estate and mortgage financing.

Official figures from selected representative metropolitan areas compiled in the survey showed that the total of real estate mortgages filed in July was 7% larger than in June. Thirty-five districts, where comparative data was available, reported a total of $220,988,178 in mortgages filed in July, as compared with $204,777,855 in June.

SURVEY NOTES LOWER FARES FOR AIR TRAVEL

Despite the fact that air transport lines generally are unable to operate profitably at the present time, rather sharp reductions are being made in passenger fares, says the Standard Statistics company of New York in a current survey, which continues in part:

"Leading concerns in this line, including Century Air Lines, Transcontinental and Western, United Aircraft and Transport, and Aviation corporation, recently have cut transportation rates materially, some reductions amounting to as much as 20 per cent. The one way rate between Los Angeles and San Francisco, for example, has been forced down to such an extent that it is now cheaper to travel this distance by air than by train. Transcontinental fares likewise have been reduced, and the process is continuing on shorter lines, where competition is particularly keen.

"Increased business from the lower rates is unlikely to offset the effect of the diminished fares, and earnings of important carriers are expected to be even further diminished. Obviously, satisfactory returns in this trade will be postponed for a considerable period ahead."

NEW YORK CURB TRANSACTIONS

Thursday, Aug. 20, 1931.

Shares sold today ....260,000 　Total sales 1931 to date 74,472,200
Year ago ....329,400 　Total sales 1930 to date 163,481,800

Description	Sales.	High.	Low.	Close.	Net chge.
A					
Affiliated Prod	700	23¼	23	23	+ ⅛
Alum Co Am.	500	131	125⅝	126	+ ½
A Cl P&L B..	600	6⅝	6⅝	6⅝	– ⅛
Am Com P A	3,200	12½	12	12½	....
Am Cyan B ..	800	7⅞	7⅝	7⅝	....
Am Equities..	7,800	5⅛	4⅞	5⅛	....
Am Inv B ..	100	5⅝	5⅝	5⅝	....
Am Fn P war	700	17	16⅝	16⅝	+ ⅛
Am Founders.	300	2⅝	2⅝	2⅝	+ ⅛
Am Gas & El	300	67⅝	67	67	+ 1
Am Mfg Co ..	25	24	24	24	....
Am Maracaibo	100	5⅛	5⅛	5⅛	....
Am Super Pow	3,200	11¼	11	11	– ⅛
A U&G Bctfs	800	1¼	1¼	1¼	....
Do pfd ...	200	13½	13½	13½	– ½
Anglo C C Nit	2,700	1⅛	1⅛	1	– ⅛
Appala Gas	17,900	4	3⅝	3⅞	+ ⅛
Ark Nat Gas .	400	4⅝	4⅝	4⅝	....
Do A	6,600	4⅞	4⅝	4⅞	....
Ass G & E A.	1,800	12½	12¼	12⅜	....
Do 5% pfd ..	10	74½	74½	74½	– 3½
Ass El In ltd	100	4⅝	4⅝	4⅝	....
Atlas Util ...	4,700	7⅝	7	7⅛	+ ⅛
Do wars ...	600	2½	2⅛	2⅛	+ ⅛
B					
Bahia Corp....	3,000	3⅝	3⅛	3⅛	– ⅛
Bene In Loan	400	14⅛	14⅝	14⅝	....
Bl R C cvt pd	100	31⅛	31⅛	31⅛	– ⅜
Bos Alab Rail	10	184½	184½	184½	....
Bu N&EPo pd	500	27	26⅝	26⅝	– ⅜
C					
Can Ma Wire	100	2⅝	2⅝	2⅝	– ⅛
Cari Syn new	100	1⅛	1⅛	1⅛	....
Cel Cor A 1 pf	150	58	58	58	....
Cent Sta Elec	2,400	7	6⅝	7	....
Do 6%pd xw	100	58	58	58	....
Cen Pub Ser A	2,000	7⅝	7⅝	7⅝	– ⅛
Chat Phen All	4,000	14½	14	14⅛	– ⅛
Chain Sto Dev		1⅛	1⅛	1⅛	....
Cities Serv ..	29,900	11	10⅝	11	+ ⅛
Do pfd	400	62⅝	62⅝	62⅝	+ ⅛
City Rad Strs	300	16	15⅞	16	....
Claude Ne Lts	300	4⅛	4⅛	4⅛	....
Colon Oil ...	500	1⅞	1⅞	1⅞	+ ⅛
Colu Oil&Gas.	100	3⅝	3⅝	3⅝	+ ⅛
Colu Pict vtc.	100	9	9	9	....
Com & S wars	2,400	1⅛	1⅛	1⅛	....
Com Wat Ser	700	8½	8⅝	8½	– ⅛
Cont Shrs B p	75	21⅛	21⅛	21⅛	....
Do cv pfd..	125	21⅛	21	21⅛	+ 1½
Cop Bess pfd	100	17½	17½	17½	....
Cord Corp	1,200	8	7⅝	7⅝	– ⅛
Corrn & Reyn	1,600	3	3	3	+ ⅛
Creole Syn ...	3,200	3⅛	3	3	– ⅛
Cresson Gold..	100	⅛	⅛	⅛	....
Crocker & Wh	300	11⅝	11⅝	11⅝	....
Cr Cork Int A	100	3⅛	3⅛	3⅛	....
Curtis Mfg A	1,200	19⅛	18⅞	18⅞	– ⅛
Curtis Wri w	100	⅛	⅛	⅛	....
Cusi Mex	300	1/16	1/16	1/16	....
D					
Darby Petrol..	100	3⅛	3⅛	3⅛	+ ⅛
Dayton Air ..	900	⅝	⅝	⅝	+ 1/16
Deer & Co....	200	20⅛	20	20⅛	....
De Forest Rad	1,000	3⅝	3⅛	3⅛	– ⅛
Derby Oil.....	1,000	5⅛	4⅛	4⅛	– ⅛
Draper	100	45	45	45	+ 1
Duke Power ..	75	100	98⅝	98⅝	– 9¼
Duquesne Gas	1,700	⅛	⅛	⅛	....
Durant Mots..	300	1⅛	1⅛	1⅛	....
E					
East Util A..	100	2	2	2	....
El Bond & Sh.	14,800	38⅝	37⅝	38	+ ⅛
Do pfd	200	103¼	103	103¼	+ ⅛
El Pow Assn.	100	13⅛	13⅛	13⅛	....
Do A	500	13⅛	13⅛	13⅛	– 1⅛
EP&L opt war	1,100	22⅛	21⅛	22⅛	+ ⅛
Empire Corp..	300	1⅛	1⅛	1⅛	+ ⅛
Eureka Pipe..	100	34	34	34	....
F					
Fandango, Ltd	100	⅛	⅛	⅛	....
Fishmans & S	100	1	1	1	....
Foltis Fischer	100	2½	2½	2½	....
Ford M Can A	100	18	18	18	+ ⅛
Ford Mot Ltd	1,200	11¼	10⅞	10⅞	– ⅛
Foremost Fab.	100	⅛	⅛	⅛	....
Foundation F	200	3⅛	3⅛	3⅛	....
Fox Thea A..	200	2⅛	2⅛	2⅛	+ ⅛
G					
Gen Alloys ...	100	3	3	3	....
Gen Aviation.	600	5	4⅝	4⅝	– ⅛
Gen Elec E r	200	9½	9⅝	9⅝	+ ⅛
GGE6%cv pB	200	52	49⅝	52	+ 1⅛
G Th Eq cv p	1,000	4⅝	4⅝	4⅝	+ ⅛
Glen Alda Col	100	33⅛	33⅛	33⅛	– ⅛
Golden Cen M	200	⅛	⅛	⅛	– ⅛
Goldman S Tr	900	5⅝	5⅝	5⅝	....
GAtl&P 1st pf	10	119	119	119	– 2½
Do new....	40	217	212	212	– 3
Gulf Oil Pa...	2,200	69⅝	67⅝	68	....
H					
Hap Cndy Inc	100	⅝	⅝	⅝	– ⅛
Hazeltine Cor.	300	9	9	9	....
Hormel C G A	100	25	25	25	....
Hud B M & S	100	3⅛	3⅛	3⅛	....
Humb O & R	400	71	69	69	– 1
I					
Imp Oil Can..	600	14⅛	13⅞	14⅛	+ ⅛
Ind Pipe Line	100	12⅛	12⅛	12⅛	+ ⅛
Ins Co No Am	300	52	51⅛	52	+ ⅛
Insull Util ..	400	27⅝	27⅛	27⅝	+ ⅛
Ins Sec	100	6	6	6	– ⅛
Intercon Pet.	3,600	⅝	⅛	⅛	....
Int Petrol	600	13⅝	13⅝	13⅝	– ⅛
Int Util B....	300	6⅛	6⅛	6⅛	– ⅛
K					
Kolster Brands	600	1⅛	1⅛	1⅛	– ⅛
L					
L S Mines...	100	27½	27½	27½	– ⅛
Leonard Oil..	1,400	⅝	⅝	⅝	+ ⅛
Lone Star Gas	200	15⅝	15⅝	15⅝	....
Long Isl Lt.	100	30⅛	30⅛	30⅛	....
Do pfd......	100	110½	110½	110½	....
M					
Magdal Syn..	600	⅛	⅛	⅛	....
Mass Util Asso	200	3⅝	3⅝	3⅝	....
Mavis Bot Co	2,100	2⅝	2⅝	2⅝	....
May Radio Tel	200	20	20	20	– ⅛
McNarr Strs.	5,300	12	11⅞	12	....
Mead J & Co	300	75	75	75	+ ⅛
Mem Nat Gas	200	9	9	9	+ ⅛
Metal Min....	100	⅝	⅝	⅝	....
Mid S P v A.	100	2⅛	2⅛	2⅛	....
Mid West Util	2,000	17⅝	17	17⅝	+ ⅛
Do pr pfd..	200	90	90	90	....
Mid States....	100	9⅝	9⅝	9⅝	+ ⅛
Minn Hon pfd	50	84	83	84	....
Mo Kas P L.	1,000	4⅛	4⅛	4⅛	....
Do vtc B....	200	⅛	⅛	⅛	....
Mon L H pfd	200	46⅛	46⅛	46⅛	....
Moss G Mines	100	⅛	⅛	⅛	....
Mount Prod..	500	5⅛	5	5	– ⅛
N					
Nathan Straus	1,200	⅛	⅛	⅛	....
Nat Fam Strs	300	1⅛	1⅛	1⅛	– ⅛
Nat Investors.	300	5⅝	5⅝	5⅝	....
Nat S T Sec.	1,500	21⅛	21	21⅛	– ⅛
Nat Ser......	100	1⅛	1⅛	1⅛	– ⅛
Nat Sug R n	200	31⅛	31⅛	31⅛	+ ⅛
New Bradford	100	⅛	⅛	⅛	....
New H Clock	100	3⅛	3⅛	3⅛	....
Newmont Min.	1,200	28	27	28	+ 1⅛
N Y Transit..	100	9	9	9	....
Niag Hud Pow	3,200	10⅝	10⅛	10⅝	+ ⅛
Do A war..	100	1⅛	1⅛	1⅛	....
Do B war..	200	4⅝	4⅝	4⅝	....
Nit Corp B..	1,800	1⅛	1⅛	1⅛	– ⅛
Niles B Pond	100	12⅛	12⅛	12⅛	....
Noma Elec....	100	4⅝	4⅝	4⅝	....
Nor A L & P	50	67	67	67	– ⅛
N E Oil Corp	500	⅛	⅛	⅛	– ⅛
North East...	100	125½	125½	125½	....
Nor Pipe Line	200	33	33	33	+ 1⅛
O					
Ohio Pow pfd	20	110	110	110	....
Outboard B..	200	1⅛	1⅛	1⅛	– ⅛
P					
PG&E 1st pfd	200	29⅝	29⅝	29⅝	+ ⅛
Pan Am Air.	200	25⅛	25⅝	25⅛	+ ⅝
Pandem Oil..	2,500	⅛	⅛	⅛	....
Parker Rust..	50	85	85	85	+ 2⅝
Pen Mex Fuel	200	12⅛	11⅛	12⅛	+ 2
Penn Rd Corp	700	5⅝	5⅛	5⅛	+ ⅛
Ppls Lt P A.	300	4⅝	4⅝	4⅝	....
Pepperel Mfg	200	66⅝	66⅝	66⅝	....
Philip Morris	2,400	3	2⅝	2⅝	+ ⅛
Phoenix Sec..	1,400	1⅛	1⅛	1⅛	....
Pilot Radio...	1,000	10⅛	10	10	– ⅛
Pines Winter.	100	13⅛	13⅛	13⅛	+ ⅛
Plymouth Oil.	200	11	10⅝	11	+ ⅛
Prud Inv pfd	100	86	86	86	....
PubUtHd x w	100	3⅝	3⅝	3⅝	....
Do war	100	⅛	⅛	⅛	....
R					
Reliance Mgt	100	4⅝	4⅝	4⅝	– ⅛
Rep Gas	800	9⅝	9⅛	9⅛	– ⅛
Rossia Int	200	2⅝	2⅝	2⅝	....
S					
St Regis Pap	600	12¼	11⅞	12	+ ⅛
Salt Cr Prod.	600	7	6	6	– ⅛
Schletter & Z	100	⅛	⅛	⅛	– ⅛
Schulte Unit .	100	⅛	⅛	⅛	....
Seg L&Hdwe.	2,600	5⅝	5	5⅛	+ ⅛
Selected Ind .	300	2⅛	2⅛	2⅛	....
Shenandoah C	500	4	4	4	....
Do cv pfd ..	200	30	30	30	....
Solar Ref ...	200	15	15	15	– ⅛
SoCalEd B pfd	100	28⅝	28⅝	28⅝	– ⅛
Do C pfd ...	100	27⅛	27⅛	27⅛	....
So Penn Oil .	900	20	18⅝	19⅛	+ 1⅛
South Corpn.	100	2⅝	2⅝	2⅝	....
Southern PL	100	14	14	14	....
Span&G Cor .	200	⅛	⅛	⅛	....
Stahl Meyer .	300	16⅝	16⅝	16⅝	....
S O Indiana .	4,300	27⅛	26⅝	26⅝	+ ⅛
S O Kentucky	300	20⅝	20⅛	20⅛	+ ⅛
S O Ohio ..	200	50	50	50	– 1⅝
Stand P&Lt .	200	30⅛	30⅛	30⅛	....
Starrett Cor p	300	13⅛	12⅝	13⅛	+ 1⅛
Sterling Sec ct	200	5⅛	5	5	– ⅛
Slyv G Mines	400	⅛	⅛	⅛	....
Strauss R Strs	100	⅝	⅝	⅝	....
StutzMCarAm.	600	11⅝	11	11⅝	+ ⅝
Sunray Oil ..	700	1⅛	1⅛	1⅛	....
Swift Co	300	25⅝	25⅝	25⅝	– ⅛
T					
Teck H Gold .	400	6⅝	6⅝	6⅝	....
Tr Lux D Pic	500	5	5	5	....
Tri Con C ws	1,600	3⅝	3	3	– ⅛
Tri Util Corp..	200	2⅛	2⅛	2⅛	– ⅛
Tubize A Silk	400	5⅛	5⅛	5⅛	+ ⅛
TungSL new.	100	8⅝	8⅝	8⅝	....
U					
Uni Corp ws.	300	9⅝	9⅝	9⅝	– ⅛
Uni Founders.	3,600	5	4⅝	4⅝	....
United Gas ..	5,400	6⅛	6	6	– ⅛
Do wars N.	1,300	2⅛	2⅝	2⅛	....
U S EIP w w.	1,300	4⅝	4⅝	4⅝	....
Uni Lt&Pw A	500	20⅛	19⅝	19⅝	– ⅛
Do cvt pfd.	100	88⅛	88⅛	88⅛	– ⅛
United Strs .	200	1⅛	1⅛	1⅛	+ ⅛
U S DairyPr B	200	10⅝	10⅛	10⅝	+ ⅛
Uni Verde Ext	1,200	9⅛	9	9	– ⅛
Univ Insur ..	400	15⅛	15⅛	15⅛	....
Util Equi ...	1,000	4⅝	4⅝	4⅝	+ ⅛
Util Pow	3,200	8⅛	7⅝	8⅛	+ ⅛
Do ctfs	100	24	24	24	....
V					
Vacuum Oil .	1,400	52	51⅛	51⅛	– ⅛
Venes Petrol .	300	⅛	⅛	⅛	....
Vick Finance.	100	5⅛	5⅛	5⅛	....
W					
Wend Cop M.	100	⅛	⅛	⅛	....
West Air Exp	100	10	10	10	....
WoolworthLtd	1,400	11⅛	11⅛	11⅛	....
Wright H Min	200	3⅛	3⅛	3⅛	....
Y					
Y Oil & Gas.	900	1⅛	1⅛	1⅛	+ ⅛

DOMESTIC BONDS.

No. in thous.		High.	Low.	Close.	Net chge.
10	Ala Pw 4½s '67..	99⅝	99⅛	99⅛	....
2	Al Corp 5s '32..	104⅛	104⅛	104⅛	....
6	Al ltd 5s '48....	97½	97	97	– ½
6	Am C P 5½s '53	62⅛	60⅝	62⅛	....
12	do 5½s '53.....	60⅝	59⅛	60⅝	....
17	do 6s '40.......	71	70	70⅝	....
49	Am G&E 5s '28..	100⅛	99⅝	100⅛	+ ⅛
8	Am G&P 6s '39..	90	86	90	+ 4
5	do 5s '53......	67	65	65	– 1
12	AmP&L 6s 2016.	105	104⅝	104⅝	+ ⅛
1	Am Rad 4½s '47.	101⅛	101⅛	101⅛	....
5	Am R M 4½s '48	92	92	92	– ⅛
4	do 5½s '48.....	83⅝	82	82	– 1
3	App Gas 6s '45..	56	54⅛	56	+ 1
23	do 6s B '45.....	46	45⅛	46	– ⅛
3	Appal Pw 5s '56.	104	104	104	....
7	Ark P&L 5s '56..	99⅝	99⅝	99⅝	+ ⅛
22	Asso El 4½s '53.	89⅛	88⅛	88⅝	– ⅛
12	A G&E 5½s '38..	59⅝	59	59	....
67	do 5s '68.......	70⅛	69⅛	69⅛	– ⅛
28	do 5s '50.......	69⅝	66⅝	67⅛	+ 1⅛
2	do 4½s '48......	64	62⅝	64	+ 1⅛
28	do 4½s '49......	62	61	61⅛	– ⅛
16	Assoc Ray 5s '58	47⅛	46⅝	47⅛	+ ⅛
2	A T&T 5½s A'55	88⅛	88	88⅛	+ ⅛
1	Asc T U 5½s '44	81	81	81	+ ⅛
1	do 6s '33.......	99	99	99	– ⅛
2	Atls Pwd 5½s '43	48⅝	48⅛	48⅛	– 1⅛
1	B T C 5s A '55..	107	107	107	– ⅛
16	do 5s '55 B.....	106⅛	106	106⅝	....
6	do c 5s '60.....	107	106⅛	106⅛	– ⅛
14	Bir El 4½s '68...	98⅝	98⅛	98⅛	– ⅛
5	Bos C Gas 5s '47	105	105	105	– ⅛
1	Can N R 7s '57..	106⅝	106⅝	106⅝	+ ⅛
2	Can N S S 5s'55	105	105	105	....
1	Caro P&L 5s '56.	104⅛	104⅛	104⅛	....
21	Cat Trac 5s '35..	100	99⅝	99⅝	....
1	C A L&P 5s '60..	101⅛	101⅛	101⅛	– ⅛
2	CMP 4½s E '57..	100⅛	100⅛	100⅛	....
1	Cen Ill P s 5s'68.	100⅛	100⅛	100⅛	....
17	do 4½s F '67...	92⅛	92⅛	92⅛	– ⅛
1	Cent Pw 5s D '57	93⅛	93⅛	93⅛	+ ⅛
28	Cen P&L 5s '56..	93⅛	93	93	– ⅛
30	Cent P s 5½s '49	70⅝	70	70⅛	+ ⅛
28	Cent St El 5s '48	60	60	60	....
2	do 5½s '54......	65	65	65	+ ⅛
6	C StP&P 5½s '53	66	65⅛	65⅛	– ⅛
5	Chi D E 4½s A'70	93	93	93	– ⅛
5	C S Inc 5½s '49.	66⅝	66⅝	66⅝	....
193	Cities Serv 5s '50	65⅛	64⅝	65⅛	+ 1⅛
3	do 5s '56.......	62	62	62	+ 1⅛
6	Cit S G 5½s '42	62	61⅛	62	+ 1
10	Cit S G P 6s '43	79	78⅛	78⅛	– ⅛
3	Cit S P 5½s '52.	77⅛	77⅛	77⅛	+ ⅛
19	Com P&L 5s '57.	86⅛	86	86⅛	+ ⅛
15	C E 4½s C '56..	104	104	104	....
1	do 4½s E '60....	102⅛	102⅛	102⅛	– ⅛
25	do 4s F '81.....	94⅛	94⅛	94⅛	+ ⅛
12	Con G B 4½s '81..	98⅝	98⅝	98⅝	+ ⅛
11	Con G U 6½s '43	52	50	51⅛	– 2¼
6	do 6s A '43.....	64	64	64	+ ⅛
11	Cons Lar 6s '41.	43	41	42	+ 3
1	Cons P 6⅛s '36	99	99	99	....
3	Csum P 4½s '58.	104⅛	104⅛	104⅛	– ⅛
53	Cont G&E 5s '58	84⅝	84⅛	84⅝	+ ⅛
16	Cudhy P 5½s '37	96⅝	96⅛	96⅛	– ⅛
5	do 5s '46.......	105	105	105	+ 2⅝
2	D&SL RR 6s A'50	52	52	52	....
2	DetC G 5s '50 B.	104⅛	104⅛	104⅛	....
31	East Util 5s '54.	59⅝	59	59⅛	....
10	Ed El Il 5s '33..	103	102⅝	103	+ ⅛
2	Elec P L 5s 2030	83⅛	83⅛	83⅛	– ⅛
3	El P S 5½s C '42	53	53	53	....
16	EmpO&R 5½s '42	56⅛	55⅝	56	....
7	Fbks Mrse 5s '42	89	88⅛	88⅛	– ⅛
1	Fed W S 5½s '54	61	61	61	....
2	Fratne C M 5s '48	86⅛	86⅛	86⅛	....
5	Fisk Rub c o d.	20	20	20	– 1
57	Fla P&L 5s '54..	87⅛	86⅝	87	– ⅛
6	Gat Pow 5s '56..	89⅛	89⅛	89⅛	– ⅛
4	do 6s '41.......	82	82	82	....
6	do 6s B '41.....	81	80⅛	80⅛	– ⅛
7	Gen Mot 5s '35..	102⅛	102⅛	102⅛	+ ⅛
3	Gen Vndg 6s '37	13	10⅛	10⅛	+ ⅛
55	Gillett S R 5s '40	91⅛	91⅛	91⅛	....
2	Glid Co 5½s '35..	89⅛	89⅛	89⅛	....
15	Ga Pow 5s '67...	102⅛	102⅛	102⅛	– ⅛
4	Gesfugrel 6s '53	64	63	63	– 2
2	Grd Grip 6s '44	18	18	18	– 3
1	Glf O Pa 5s '47.	102⅛	102⅛	102⅛	....
5	do 5s '37.......	102⅝	102⅝	102⅝	– ⅛
21	Gulf St U 5s '56	98⅛	97⅝	98⅛	....
3	Hd Rub 5½s '36	50	49	49	....
6	H L&P 4½s E'81	99	98⅛	99	....
1	Hous G G 6s A'43	77⅝	77⅝	77⅝	– ⅛
1	Hygrde F 6s '49	48	48	48	+ 1
5	Ill P&L 5½s '57.	91⅛	90⅝	90⅝	– ⅛
2	do 5½s B '54...	103⅛	103⅛	103⅛	– ⅛
27	do 5s C '56.....	98⅝	97⅛	97⅛	– ⅛
1	Indept Oil 6s '39	86	86	86	– 1
1	Ind El 5s C '51...	93	93	93	....
40	Idpls P&L 5s'57.	104⅛	104⅛	104⅛	– ⅛
25	Insull Util 6s '40	83⅛	82⅝	82⅝	– ⅛
2	In Pow 6s A '48	32	32	32	....
5	Int P S 7s E '57	95⅛	95⅛	95⅛	+ ⅛
2	do 7s F '52.....	85	85	85	....
23	Int Sec C 5s '47.	70	67⅛	70	+ 2⅛
16	Int P S 4½s F'58	92⅝	92	92⅛	– ⅛
4	do 5s D '56.....	99⅛	99⅝	99⅝	....
1	Intste P 6s '52..	72	72	72	+ 1
29	Inter Pw 5s '57..	88⅛	87⅝	88⅛	....
10	Invest Co 5s '47..	80⅛	80⅛	80⅛	+ ⅛
37	do 5s '47 ww....	82	80	82	+ 2
2	Ia N L&P 5s '57	95⅛	94⅛	94⅛	– ⅛
10	Ia P&L 4½s A'58	96⅛	96⅛	96⅛	– ⅛
86	Jckvlp Gas 5s '42	86	85⅛	86	+ ⅛
20	Jer Cen 5s B '47.	103⅝	103⅝	103⅝	– ⅛
30	K an G E 6s '80.	109⅛	109⅛	109⅛	– ⅛
5	K P&L 5s B '57.	101⅛	101⅛	101⅛	....
10	Ky Util 5s H '61.	101⅛	101⅛	101⅛	....
8	Kop G&C 5s '47.	99⅛	98⅝	98⅝	– ⅛
14	do 5½s '50......	102⅛	102⅛	102⅛	+ ⅛
1	Kresge Co 5s '45.	101⅛	101⅛	101⅛	– ⅛
5	Leh P 6sA 2026.	104⅛	104	104⅛	+ ⅛
2	L McN&L 5s '42	90⅝	90⅝	90⅝	+ ⅛
1	L Star G 5s '42	98⅛	98⅛	98⅛	– ⅛
1	L I Lt 5½s A '52.	105	105	105	....
1	L P & L 5s '57.	101⅛	101⅛	101⅛	....
5	Man Pow 5½s '51	78	77⅝	78	....
3	Mass G 5½s '46.	105⅝	105⅝	105⅝	+ ⅛
32	do 5s '55.......	102	101⅝	102	....
6	Met Ed 4s E '71.	93⅝	93⅛	93⅛	....
4	Midw Util 5s '34	94⅛	93⅛	94⅛	+ 1⅛
22	Min L&P 4½s '78	97⅝	97	97	– ⅛
12	Min G L 4½s '50	94⅛	94⅛	94⅛	+ ⅛
4	Miss P&L 5s '57.	96	96	96	....
11	Miss Pow 5s '55.	94⅛	93	93	....
1	Narragan 5s '57.	103	103	103	+ ⅛
3	Natl E P 5s '78	67⅝	67⅛	67⅝	– ⅛
9	NatP&L 6s 2026.	104⅛	104	104⅛	....
2	do 5s B 2030....	86⅝	86⅛	86⅝	+ ⅛
8	Ntl P Sv 5s '78..	68⅝	68⅝	68⅝	– ⅛
1	Neb Pw 4½s '81.	102⅝	102⅝	102⅝	– ⅛
13	Neis Brs 6s '48..	53	52	52	– 2
9	NevCal El 5s'56.	90⅛	90	90⅛	+ ⅛
9	NEngG&El 5s'48.	89⅛	88⅝	89⅛	– ⅛
13	do 5s 1947......	89⅛	89	89⅝	+ ⅛
31	do 5s '50.......	89⅛	88⅛	89⅛	– ⅛
3	NEngPw 5½s'40.	90⅛	90⅛	90⅛	+ ⅛
5	do 5s '40.......	82⅛	82⅛	82⅛	– ⅛
7	NOrlPS 4½s '35..	93⅝	93⅛	93⅛	– 1
120	NYP&Lt 4½s'67.	100⅝	100⅛	100⅝	+ ⅛
1	NIndPuSv 5s '66.	104⅛	104⅛	104⅛	....
21	do 4½s E '70....	99⅛	98⅝	98⅝	– ⅛
5	NCtUt A 5½s'48.	59	55	59	+ 2
5	N O P&L 5½s'51.	104⅛	104⅛	104⅛	....
2	N O T&L 5s '56.	102⅛	102⅛	102⅛	....
2	NStPw 6½s '33.	102⅛	102⅛	102⅛	– ⅛
21	do 4½s '61......	99	98⅝	98⅝	....
4	do 5½s '40......	104⅛	104⅛	104⅛	....
5	O Ed 5s '60......	104⅛	104⅛	104⅛	– ⅛
1	O Pw 5s B '52..	104	104	104	– ⅛
2	do 4½s D '56....	101⅛	101⅛	101⅛	+ ⅛
5	OklaG&El 5s '50.	103⅛	103⅛	103⅛	....
1	Oswego F 6s'41..	52	52	52	....
2	OswegRPw 6s'31.	100⅝	100⅝	100⅝	....
1	PacG&E 4½s'57E.	102⅛	102⅛	102⅛	....
7	do 4½s F '60....	102⅛	102⅛	102⅛	....
6	PacPw&Lt 5s'55..	98⅝	98⅛	98⅝	....
1	PacPSv 5s '36...	99	99	99	....
11	PacWOil 6½s'43.	61	60	61	+ ⅛
8	Penn Dck 6s'49.	50	47	50	+ 4
13	PenCL&P 4½s'77.	98	97⅝	97⅝	....
68	Penn El 4s F'71.	93⅛	92⅛	93⅛	+ 1⅛
8	PennOEd 6s '50..	103⅝	103⅛	103⅛	– ⅛
3	do 5½s B '59....	101⅛	101⅛	101⅛	+ ⅛
2	POP&L 5½sA'52.	104⅛	104⅝	104⅛	+ ⅛
4	PenTel 5s C'60...	103⅝	103⅝	103⅝	....
56	PeopLt&P 5s '79.	36	35⅛	35⅛	– ⅛
103	PG&Lt cv4s'81A.	96⅛	96⅛	96⅛	....
3	PhilEl 5½s S'72..	107⅛	107⅛	107⅛	– ⅛
7	PdmtHE 6½s'60.	75⅛	72⅝	75⅛	....
5	PotoEd 5s E'56.	104⅛	104⅛	104⅛	– ⅛
18	do 4½s F '61....	97⅝	97⅛	97⅝	– ⅛
5	PwCpNY 5½s'47.	95	94⅛	94⅛	– ⅛
4	PSNIll 4½sD'78.	99⅝	99⅝	99⅝	+ ⅛
15	do 4½s F 1981..	98⅝	98⅝	98⅝	– ⅛
10	PugSdPw 5½s'49.	102⅛	102	102⅛	....
5	do C 5s '50.....	101	100⅛	101	+ ⅛
1	do 4½s D '50....	94⅛	94⅛	94⅛	– ⅛
9	QnsBGas 5½s'52.	105	105	105	....
8	RepGas 6s A'45..	84⅝	84⅛	84⅝	+ ⅛
49	SafeHar4½s '79.	101⅛	101	101⅛	+ ⅛
2	SAntPSv 5s '58..	100	100	100	+ ⅛
2	SrvlCp 5s '48 nw.	81	80	81	+ 2
7	ShW&P 4½s'67A.	96⅛	96	96	– ⅛
8	do B 4½s '68....	96⅛	96	96⅛	+ ⅛
42	do D 4½s '70....	96⅛	96	96⅛	– ⅛
12	SEPL 6s2025ww.	104⅛	104	104	– ⅛
5	SCalEd 5s '51....	105⅛	105⅛	105⅛	– ⅛
1	do 5s '54........	106	106	106	+ ⅛
1	SCar Pw 5s '57.	94⅛	94⅛	94⅛	....
1	S Cal Gas 5s '57.	103⅛	103⅛	103⅛	+ ⅛
4	do 4½s '61......	96⅛	96⅛	96⅛	– ⅛
2	S Gas 6½s '35...	100⅛	100⅛	100⅛	....
5	SNatGas 6s '44..	55⅝	55⅝	55⅝	– ⅛
4	SWP&L 6s 2022.	104⅛	104⅛	104⅛	– ⅛
3	SWNatGas 6s'44.	40	39	39	– 1
1	StaleyMfg 6s'42.	80	80	80	....
1	StdInv 5s'39 xw.	78⅛	78⅛	78⅛	....
37	StPw&Lt 6s '57.	95⅛	95	95	– 1
5	StdG&El 6s '35..	100⅝	100⅛	100⅝	– ⅛
2	do cv 6s '35....	101	101	101	....
5	do 6s 1951......	98⅝	98⅛	98⅝	+ ⅛
1	StdTel 5½sA '43.	75	75	75	....
2	SwiftCo 5s '40..	101⅛	101⅛	101⅛	....
5	do 5s '44.......	103⅝	103⅛	103⅛	– ⅛
12	TennHEl6½sA'52	74⅛	73	73	....
29	TennPSv 5s'70..	99⅛	99⅛	99⅛	+ ⅛
1	TexCtyGas 5s'48.	63	63	63	....
15	TexPwLt 5s'56..	102⅛	102⅛	102⅛	....
10	TexElSv 5s '60..	100	99⅝	99⅝	– ⅛
45	TriUtCp 5s'79..	12⅝	11	12⅝	+ ⅛
10	Ulen&Co 6½s'36.	65	65	65	....
4	UnGlf 5s'50.....	102⅝	102⅝	102⅝	+ ⅛
1	UnL&Pw 5½s'59.	104⅛	104⅛	104⅛	....
7	do 6s '75.......	92⅛	92⅛	92⅛	– ⅛
38	UnLt&Ry 5½s'52.	90⅝	90⅛	90⅝	....
1	do 5½s '32......	100⅝	100⅝	100⅝	....
9	do 6s 1952......	108⅝	107⅝	108⅝	+ ⅛
2	U S Rad 5sA'38.	62	62	62	....
2	US Rub 6½s '36.	66⅝	66⅝	66⅝	....
5	do 6½s '39......	63	63	63	....
8	UtahPLt 4½sA'44	97⅝	97⅝	97⅝	....
5	do 6s '44.......	105	105	105	....
31	VanSwer 6s '35.	49	48⅛	49	– 1
5	VaElPw 5s '55..	105	105	105	....
7	VaPSv 5½sA'48.	98⅛	98	98	....
1	do 5s B '50.....	89⅝	89⅝	89⅝	– ⅛
1	WardBak 6s'37..	102⅛	102⅛	102⅛	....
44	WshWPw 4s'60H.	97⅛	97⅝	97⅝	....
3	WPenTrct 5s '60.	95⅛	95⅛	95⅛	....
8	WPenn 5s 2030..	86⅛	86	86	....
6	WTexUt 5s '57..	82⅛	80⅛	80⅛	– 2⅛
5	WisPL 5sE'56...	103⅝	103⅝	103⅝	....
1	do 5s F '58.....	103	103	103	....

FOREIGN BONDS.

No. thous.		High.	Low.	Close.	Net chge.
1	AgMtBk cl 7s'46.	73	73	73	+ 3
5	do 7s 1947......	47	47	47	– 3
1	BadCMun 7s'51...	53	53	53	....
6	BogMtgBk 7s'47.	50	49⅛	49⅛	– ⅛
5	B A Prv 7½s'47.	58⅛	57	57	– 1
8	CenBkGer 6s'51B.	50	49	49	– ⅛
37	ChileMtBk 6s'31.	31	30	30⅛	– 1
5	CmPrBk 5½s'37.	62	62	62	– 1⅛
2	DanCon 5½s '55.	101⅛	101⅛	101⅛	....
7	do 5s '53.......	99	98⅝	99	+ ⅛
7	DanPrt 6½s '52..	62	62	62	....
10	DeptCaucV 7s'48.	33⅛	33	33	– 3
1	FinIndBk 7s'44...	78	78	78	....
11	GerCMun 7s'47...	57⅝	57⅝	57⅝	– ⅛
26	do 6s 1947......	49⅛	48⅛	48⅛	– ⅛
1	Hmbg El 5½s'38.	58⅛	58⅛	58⅛	+ 1⅛
4	MadelnCol 7s '51.	50	50	50	....
2	MendPr 7½s '51..	40⅛	40	40	– 1
2	NipSlPw 6½s'53.	90	89⅝	89⅝	....
2	PanBras 7s'58....	22	22	22	....
3	PrHanov 6½s'49.	54	54	54	....
1	RioJan 6½s '59.	24⅝	24⅝	24⅝	– ⅛
4	RuhrGCp 6½s'53.	59⅛	59	59	– ⅛
13	RubrHsg 6½s '58.	49	47	47	– 2⅛
6	SaudFlsLtd 5s'55.	105⅛	105⅛	105⅛	....
13	StinCp 7s '36 xw.	52⅛	52⅛	52⅛	– ⅛
2	StinInd 7s'46xw.	51	51	51	....
2	Un El Sv 7s'56.	79	77½	77½	....

LIGHT HOGS ARE LOWER, HEAVY STOCK FIRMER

Best Cattle Buoyant and Sell at Peak.

CHICAGO LIVE STOCK

HOGS.
Receipts, 19,000; shipments, 4,500.

Bulk of sales	$4.50@7.10
Heavy butchers	6.25@6.90
Butchers, 180@250 lbs	6.65@7.20
Medium weights	6.90@7.10
Heavy and mixed packing	4.35@5.40
Rough and heavy packing	3.85@4.35
Light, 160@180 lbs	7.00@7.20
Selected, 140@150 lbs	6.90@7.05
Pigs, inferior to best	4.50@6.50

CATTLE.
Receipts, 7,000; shipments, 2,000.

Prime steers, 1,000@1,500 lbs	$9.25@10.25
Good to choice, 1,050@1,450 lbs	8.75@10.10
Poor to choice, 700@1,000 lbs	5.25@10.10
Yearlings, fair to best	8.50@10.25
Bulk of sales	8.00@ 9.25
Low grade killing steers	3.00@ 5.00
Fat cows and heifers	3.25@ 9.65
Bulls, fair to best	3.25@ 5.75
Canners and cutters	1.75@ 3.00
Calves, poor to choice	6.25@10.00
Stockers and feeders	5.25@ 7.25

SHEEP AND LAMBS.
Receipts, 16,000; shipments, 3,500.

Wethers, poor to choice	$2.00@4.50
Ewes, poor to choice	1.00@2.25
Yearlings, poor to choice	3.00@6.25
Western range lambs	5.00@7.75
Western feeding lambs	4.75@5.75
Native lambs, fair to best	4.50@8.00
Native lambs, culls	3.00@4.00

COMPARATIVE PRICES.

HOGS—Bulk of sales yesterday	$4.50@ 7.10
One month ago	4.90@ 7.60
One year ago	9.40@11.65
Top yesterday, $7.20; average, $5.80.	
CATTLE—Bulk of sales yesterday	$8.00@ 9.25
One month ago	7.50@ 8.25
One year ago	9.25@10.90
SHEEP—Western range lambs	$5.00@ 7.75
One month ago	6.25@ 7.75
One year ago	9.00@10.50
Top yesterday, $8.00; average, $6.25.	

Estimated receipts at Chicago today: Cattle, 2,000; hogs, 12,000; sheep, 11,000.

Light weight hogs slipped down another notch yesterday, the top going to $7.20, the lowest since June 16, while strength and slight gains were noted in the market for medium and heavy stock.

This narrowing of the price range is due to the unseasonably early movement of the "new" crop of lightweights and traders expect to see light and heavy hogs work together a month earlier than in 1930.

A year ago at this time the range was spreading out rapidly and on Sept. 1 the top and average prices were $3.00 apart, the widest spread on record. Until yesterday the range this year was running wider than in 1930. Yesterday's top and average showed a spread of $1.40 at $7.20 and $5.80, respectively, against $1.50 a year ago. The light supply in sight for today encouraged some of the traders to hold hogs off the market for later in the day. About 10,000 went over yesterday.

December Hogs Bid $5.50.

Contracts for medium weight hogs averaging 210@260 lbs. were offered for next December delivery at $5.70, but the highest bid at the close was $5.50. However, September heavy grades averaging 260@310 lbs. were sold at $7.25 and mediums for the same emonth were offered at $8.00. Light weights for the last half of September were offered as low as $7.75 without attracting bids.

Hogs averaging 210@260 lbs. for next Monday's delivery were bid $7.15 on the "to arrive" market, but prospects of a narrowing of the price range in the next few days held sellers back.

Light weight steers and yearlings continued to sell on a buoyant trade yesterday and top sales equaled the highest of the season at $10.25. Medium weight steers averaging 1,168 lbs. reached that figure yesterday. A few head averaging 1,341 lbs. also sold at $10.25, the heaviest cattle to bring the peak this season.

While the extreme range for beef steers is widest of the season, choice grades of steers and yearlings are selling at almost the same prices. A few weeks ago heavy steers were selling $1.00 and more below top yearlings.

Best grades of butcher stock shared in the strength, baby beef heifers at $9.75 establishing a new high for that class. Calves advanced 50c more. Poorer gades of cattle ruled weak to 25c lower.

Sheep Market Demoralized.

Competition of cheaper grades of lamb proved too much for the market for old mutton and prices for the latter tumbled back to the lowest levels on record. The market yesterday was demoralized and old ewes are accumulating in all parts of the sheep house. Good fleshy light ewes can be bought as low as $2.00@2.25 and there are few buyers willing to pay more than $1.00 for fat natives, regardless of quality.

Supplies of aged sheep are not large, but demand for mutton on the wholesale trade is almost negligible. Carcasses from cull lambs at $4.00 are furnishing the lower class trade with meat. Poorer grades of lamb are hard to sell, but choice grades from lamb at $7.50@8.00 are in fairly good demand. Country buying of replacement stock is increasing rapidly, in spite of the low level at which fat stock has to sell lately. Good feeding lambs are going back to the country at $5.25@5.75. Good breeding ewes are selling at $3.00@3.50.

Receipts at Chicago for today are estimated at 2,000 cattle, 12,000 hogs, and 11,000 sheep, against 1,851 cattle, 9,699 hogs, and 5,401 sheep, the previous Friday, and 2,006 cattle, 20,972 hogs, and 12,937 sheep, a year ago.

August 20, 1931.

NOTICE IS HEREBY GIVEN TO HOLDERS OF CITY OF CHICAGO, BOARD OF EDUCATION TAX ANTICIPATION WARRANT NOTES.

Following Tax Warrants called for payment:

1929 EDUCATIONAL FUND
Nos. E-829 and E-830 at $50,000.00 each.
No. E-831 at $100,000.00.
Nos. E-5999 to E-6026 both inclusive at $5,000.00 each.
Dated April 1, 1929, due August 15, 1930, interest at 6%.

1929 BUILDING FUND
Nos. B-3481 to B-3502 both inclusive at $5,000.00 each.
Dated July 1, 1929, due August 15, 1930, interest at 6%.

1929 PLAYGROUND FUND
Nos. P-116 to P-119 both inclusive at $1,000.00 each.
Dated July 1, 1929, due August 15, 1930, interest at 6%.

That the money for the payment of said warrants is available and that said warrants will be paid on presentation through any bank, to the City Treasurer of the City of Chicago, Halsey, Stuart & Company of Chicago or the Guaranty Trust Company of New York.

Interest accrual will be stopped on August 27, 1931.

LEWIS E. MYERS,
President, Board of Education, City of Chicago.
Approved as to Form:
THOMAS V. SULLIVAN,
Attorney.

BOND PRICES RANGE NARROWLY; RAILWAY LIENS ARE STRONG

New York, Aug. 20.—(AP)—Bonds fluctuated within narrow limits today and, although closing prices were irregularly lower, firmness appeared at times in some groups. The extent of the decline was the smallest in several days.

A number of rail bonds appreciated fractionally. Kansas City Terminal 4s, International Great Northern series B and C 5s, Illinois Central refunding 4s, New York Central new 4½s of 2013; Chicago, Burlington and Quincy general 4s, Chicago and North Western series A 4¾s, Rock Island 4½s of 1960, and Cleveland Union Terminal 4½s of 1977 closed higher.

Foreign loans declined irregularly. Certain Australian, Argentine, German, and Chilean issues scored the majority of the larger losses. German 5½s and 7s eased fractionally on moderately active trading. Loans of the United States government turned easy in the afternoon.

Industrial and public utility bonds were steady or firm. Cincinnati Gas and Electric series A 4s, Crown Cork and Seal 6s, Inland Steel series A 4½s, and Detroit Edison series D 4½s gained fractions. Standard Oil of New Jersey 5s, Sinclair Consolidated 7s, Sinclair Crude Oil 6½s, and Phillips Petroleum 5¼s made outstanding gains.

CHICAGO BOARD OF TRADE STOCKS

Trading was light yesterday, led in volume by Standard of Indiana, which closed unchanged. Other active issues were higher, with Corn Products up 1¼ net at 66¾. An additional 20,000 shares of National Industries Shares, series A, have been admitted to trading.

	Sales.	High.	Low.	Close.	Prev. close.
Arm Ill B....	100	1⅛	1⅛	1⅛	1⅛
Corn Prod	100	66⅝	66⅝	66⅝	65½
Elec B & S....	900	38⅛	37⅝	38	37⅝
Major Corp ..	50	4⅛	4⅛	4⅛	5
Min C of C....	100	1⅛	1⅛	1⅛	1⅛
Nat Ind Sh..	50	5	5	5	5
N Am Tr....	250	4⅝	4⅝	4⅝	4½
Pennroad	200	5⅛	5⅛	5⅛	5⅛
Selec Am S....	150	4⅛	4⅛	4⅛	4⅛
Square Deal B	100	5	5	5	5
Stand Oil Ind.	1,300	27⅛	26½	26⅝	26⅝
Studebaker ...	100	17	17	17	16⅝
Sundstrand ...	100	4	4	4	3½

Total sales, 3,568 shares.

INVESTMENT TRUSTS

Quoted by Smith, Burris & Co.:

	Bid.	Ask.		Bid.	Ask.
ABC ser D.	4⅛	5⅛	Nat Trust ..	9½	10½
Do E	7⅝	8⅛	Nat Wide B.	5⅝	6⅛
All. Amer ..	7⅛	7⅝	No Amer Tr	4½	5
Am Comp Tr	5⅝	6⅛	Rel Int pfd..	26	28½
Am Inv Tr..	4⅛	4⅝	Fepresent ..	12⅝	13⅛
Basic Ind ..	4⅝	5½	Sel Amer ...	4⅛	4⅝
Brit Type In	3⅛	4⅛	Sel Income..	5⅝	6⅛
Collat Tr ...	6⅛	7	Spen Trask..	20⅝	22
Corpor Tr ..	4⅝	4⅞	Std Amer Tr	5⅝	6⅛
Cumul Tr ..	6⅛	6⅝	Sun Corp A.	5⅝	6
Div Tr A...	14⅛	....	Do B	5⅛	5⅝
Do B	12⅛	....	Do C	9⅝	9⅝
Do C	4⅛	5	Do D	8⅝	9⅛
Do D	7⅛	8	Tr of Amer	5	5½
1st Inv Tr..	12⅛	14	Tr S O ser A	5⅝	....
Five Year ..	6⅝	7⅛	Do B	5⅝	6⅛
Fix Trust A.	12⅛	....	Tr St Inv C.	3⅛	3⅝
Do B	10⅛	....	Do D	3⅝	3⅝
Fix Tr Oil..	4⅛	....	2 Y Trust A.	18⅝	20⅝
Fun Trust A	6	6½	Do B	3⅝	4⅛
Do B	6⅛	6⅝	Uni Svc T A	4⅝	4⅝
Incorp In T.	29⅝	32⅛	Do B	4⅝	4⅝
Leaders A ..	6⅛	....	Do C	5⅝	5⅝
Do B	4⅛	5	USELP "A"	28⅛	30⅛
Do C	4⅛	4⅝	Do B	6⅛	7
Low Priced .	6⅝	7	Universal...	4⅝	5⅛
Major Corp..	4⅛	4⅝	Util P Svc.	11⅝	12⅛
Nat Ind Sh.	4⅝	5⅝	Wall St....	5½	6

CHICAGO BANK STOCKS

	Bid.	Ask.		Bid.	Ask.
Cent Rep....	229	231	Northern	458	462
Chgo Com ..	34	36	Peoples	313	318
Congress	75	85	Personal	160	170
Contl	279	282	Straus	158	165
First	413	417	Terminal ...	28	30
Harris	420	425	Union	100	104
Natl Bldrs..	140	150			

CHICAGO STOCK PRICES TAKE A TURN FOR BETTER

Yellow Cab's Profit for Quarter Is $343,168.

BY THOMAS FURLONG.

Prices took a turn for the better on the Chicago exchange yesterday without any appreciable increase in the volume of trading. Not all shares participated in the advance, and the best prices of the day were not maintained, but final quotations represented some slight improvement in the majority of active stocks. Little significance was attached to the changes which resulted from conditions in the market itself and not from any outside stimulant.

Revived interest in Electric Household showed itself again, the stock making another point on the upside. Friends of the issue emphasize the prospects for a fall increase in business. The company, it is understood, plans the resumption of aggressive advertising in the near future. Other issues making moderate improvement were United States Radio, Utah Radio, and Insull Utility.

Little Effect on Market.

Earnings reports released during the day by the Chicago Yellow Cab company and Allied Products corporation proved a negligible market factor.

Yellow Cab's statement showed dividend requirements covered in the second quarter. Net profit for the three months ended June 30 was $343,168 after all charges, equivalent to 86 cents a share on the 400,000 shares of capital stock outstanding. This compares with $415,495, or $1.04 a share, in the corresponding quarter of 1930. Net for the first six months amounted to $751,467, or $1.88 a share, against $941,994, or $2.35 a share, in the first half last year.

Directors of the company authorized the payment of three monthly dividends of 25 cents each, maintaining the present rate of distribution. The dividends are payable Oct. 1, Nov. 2, and Dec. 1 to holders of record Sept. 21, Oct. 20, and Nov. 20, respectively.

Reports $77,221 Loss.

Allied Products corporation reports a net loss of $77,221 for the six months period ended June 30. Of this loss, $15,697 was sustained by the Indiana Lamp division, which has since been disposed of. Comparable figures for the corresponding period last year are not available, but the company reported a deficit of $138,782 for the full year of 1930.

Current assets as of June 30 were $914,036, against current liabilities of $48,854. A decrease in working capital of $306,272 since Dec. 31 was attributed to expenses in connection with the sale of Indiana Lamp division and distribution of dividends on the class A stock. President R. O. Cunningham said prospects for the remainder of the year are "much brighter."

MILWAUKEE STOCKS

	Sales.	High.	Low.	Close.
Modine Mfg.......	50	21¼	21¼	21¼
Old Line Life....	55	24¼	24¼	24¼
United Corp pfd..	100	1⅛	1⅛	1⅛
Wis. Bank Share.	175	5⅛	5⅛	5⅛

GENERAL MOTORS CORP. OFFICIALS HOLD 4.1% OF CAPITAL STOCK

[Chicago Tribune Press Service.]

New York, Aug. 20.—Officers and directors of the General Motors corporation held 1,823,682 shares of the company's stock, or 4.1 per cent of the total issue, in their own names on July 21. The corporation has outstanding 43,500,000 shares of common stock.

In addition to stock held in the names of the officers and directors, the company's officials own additional stock totaling several million shares through their holdings of the shares of the General Motors Securities company. The executives, on Jan. 1, 1931, held 4,509,050 shares of stock of the General Motors Securities company, which were exchangeable on a share for share basis for General Motors corporation common stock.

These shares were acquired by the executives under the seven year profit sharing contract between General Motors corporation and the Managers' Securities company, made in 1923. This plan has been succeeded by a new plan, under which the corporation, in 1930, agreed to sell 1,300,000 shares of common stock to more than 200 executives.

Charles S. Mott, vice president of the General Motors corporation, holds more stock in his name than any other officer or director. Large blocks of stock are also held by the Fisher brothers and the Du Ponts.

ACTIVE SHARES IMPROVE IN N.Y. CURB TRADING

New York, Aug. 20.—(AP)—Curb stocks moved back and forth irresolutely today.

However, the more active shares, which were principally public utilities, gained fractions in most instances. This was true of such stocks as Electric Bond and Share, Utilities Power and Light, Appalachian Gas, and Cities Service. Electric Bond and Share, the most active of the important stocks, lost a good deal of its gain in the afternoon. Duke Power dropped 9¼ points to 98¾ on a few sales.

Oil stocks encountered profit taking after early gains. Standard of Ohio dropped 1¾ points to close at 50, the largest decline of the group. Humble lost 1 point. Standard of Indiana and of Ohio, Vacuum, Gulf and International Petroleum closed fractionally lower. South Penn Oil jumped 1¼ points to 19¼ and Penn-Mex Fuel gained 2 points.

Sporadic activity and mixed changes characterized the investment trusts. Chatham Phenix, and Goldman Sachs Trading held steady.

Atlas Utilities and Utility Equities appreciated fractionally. These issues were the more active of the group. Electric Power Associates A shares lost 1¾ points on a few sales. American Founders and Continental Shares preferred B and convertible preferred stocks were firm.

Sizable gains appeared in such miscellaneous stocks as Newmont Mining, Starrett preferred, Boston and Albany, Celanese participating preferred, Northern Pipe Line, and Parker Rust Proof. Hormel, Great Atlantic and Pacific common and first preferred, and Western Air Express registered substantial losses.

WHY THE TRIBUNE IS CHICAGO'S WANT AD MEDIUM

1. It reaches far more interested prospects than any other want ad medium.

2. It carries more For Rent, For Sale and Help Wanted advertising than all other Chicago papers combined.

3. It has strict censorship of its want ad columns for the protection of Tribune readers.

4. It has more than 100 different classifications and sub-classifications.

5. It has by far the largest variety of offers under practically every classification.

NEW YORK PRODUCE EXCHANGE STOCKS

[Furnished by James E. Bennett & Co.]

	Sales.	High.	Low.	Close.
Adm Alaska....	10,000	.92	.77	.79
Am Seal Cone..	100	2⅝	2⅝	2⅝
Carson Hill.....	2,400	1.83	1.81	1.83
Con Gold.......	2,100	1.45	1.39	1.45
Det & Can Tun..	700	⅛	⅛	⅛
Div Tr Shares..	100	4⅝	4⅝	4⅝
El Dorado Gold.	200	1.60	1.55	1.55
Fuel Oil.......	100	4⅛	4⅛	4⅛
H Ruben pfd....	100	10⅛	10⅛	10⅛
Jenkins Tel....	100	3⅝	3⅝	3⅝
Kelvinator	100	5	5	5
Keystone Cons...	100	2	2	2
Macassa D.......	86,500	.51	.45	.50
Nor Am.........	100	4½	4½	4½
Nor Butte......	500	1	1	1
Pete Conv.......	400	4⅛	4⅛	4⅛
Pioneer Gold....	100	2.65	2.65	2.65
Short W and T	700	2⅝	2⅛	2⅝
Trust S Oil B	100	6	6	6

Sales, 115,872 shares.

NEW YORK BANK STOCKS

	Bid.	Ask.		Bid.	Ask.
Bk Amer..	39⅛	40⅛	Emp Tr ..	43⅛	44⅛
Bkrs Tr ..	88⅛	89⅛	Fifth Av.	2100	2200
Bk Manh..	60⅛	61	First Nat.	3400	3450
Bk NY&T.	512	522	Guar Tr .	435	438
Bklyn Tr .	330	340	Harr Nat.	1450	1500
Cent Han.	200	202	Hibernia .	112	117
Chase Nat	60⅛	60⅝	Irving Tr.	30⅛	31
Ch-Phen ..	53⅛	55⅛	Mfrs. Tr	43⅛	43⅝
Chem Nat.	45⅛	46	Natl City..	79	79⅝
Coml Nat.	235	245	N Y Tr...	134	137
Contl Bk..	23⅛	23⅝	Public Nat	44⅛	45⅛
Corn Ex ..	95	96	Title Gua.	124	126
County Tr	28	29⅛	U S Trust.	2775	2825

BOSTON STOCK MARKET

Quotations by Paine, Webber & Co.

	Sales.	High.	Low.	Last.
Bos Elev	440	94⅛	94	94⅛
East Gas pr....	136	93	92⅛	92⅛
N E Tel	96	142⅛	141	142⅛
Nor Butte	630	1⅛	1	1⅛
Shawmut Assn..	60	13⅝	13⅝	13⅝
Sou Surety	100	1⅝	1⅝	1⅝
Sullivan Mach...	80	15⅛	15⅛	15⅛
U Shoe	200	54⅛	54⅛	54⅛
U S Elec Pow.	35	4⅛	4⅛	4⅛
Util Hydro ...	80	3⅛	2⅞	3⅛

MONEY AND EXCHANGE

Money rates are quoted by Chicago banks as follows: Customers' commercial loans, 4@5 per cent; collateral loans, 4½@5 per cent; brokers' loans, 4 per cent; commercial paper, 1¾@2¼ per cent; bankers' acceptances, ⅝@1 per cent on thirty to ninety days maturities. Chicago bank clearings yesterday were $46,300,000, compared with $55,100,000 a week ago, and $73,700,000 a year ago.

NEW YORK MONEY MARKET.

NEW YORK, Aug. 20.—(AP)—Call money steady, 1½ per cent all day. Time loans steady; 60-90 days, 1¼@1½; 4 months, 1¼@1½; 5-6 months, 1½@2 per cent. Prime commercial paper, 1¾@2 per cent; bankers' acceptances unchanged. Bar silver, 27⅛c.

FOREIGN EXCHANGE.

Closing rates on foreign exchange in amounts of $25,000 and over between banks as quoted by the Continental Illinois Bank and Trust company, Chicago:

	*Aug. 20.	Aug. 19.	Wk. ago.	Yr. ago.
London—				
Cables	485.96	485.90	485.84	487.12
Checks	485.71	485.65	485.59	487.00
Paris—				
Cables	3.92⅛	3.92⅛	3.92⅛	3.93⅛
Checks	3.92⅛	3.92⅛	3.92⅛	3.93⅛
The following quotations are for checks:				
Italy	5.23⅛	5.23⅛	5.23⅛	5.23⅛
Belgium ..	13.93⅛	13.93⅛	13.93	13.98
Switzerl'd	19.47	19.47	19.50⅛	19.45
Holland .	40.33	40.33	40.31	40.27
Denmark .	26.73⅛	26.73⅛	26.74⅛	26.80⅛
Sweden .	26.76	26.76	26.75⅛	26.87⅛
Norway ..	26.74⅛	26.74⅛	26.74⅛	26.80
Spain ..	8.98	8.90	8.70	10.80
Germany	N23.80	N23.80	N23.75	23.88
Austria..	14.13	14.13	14.13	14.14
Poland .	11.25	11.25	11.25	11.25
Greece ..	1.30	1.30	1.30	1.29⅛
Rumania	.61	.61	.61	.59⅛
Jugo-Slav	1.79	1.79	1.77⅝	1.77⅝
Czecho-Sl .	2.97⅛	2.97⅛	2.97⅛	2.96⅝
Finland ..	2.52⅛	2.52⅛	2.52⅛	2.51⅛
Canada ..	*3.12	*3.12	3.*25	†.25
Argentina	29.10	29.10	29.00	36.13
Brazil	6.50	6.50	6.40	10.50
Hongkong	24.05	24.05	24.20	33.25
Shanghai.	30.00	30.00	30.00	39.87
Japan ...	49.50	49.50	49.40	49.40
India ...	36.15	36.15	36.20	36.20
Chile ..	12.25	12.25	12.25	12.20
Bulgaria.	.73	.73	.73	.73
Hungary.	17.54	17.54	17.54	17.54

*Per thousand discount. †Per thousand premium nNominal. All other quotations are values in American cents.

Chicago Curb Exchange Stocks

The Chicago Curb exchange yesterday admitted to trading on a when issued basis the common stock of the new company to be formed according to proposed plans for merger of the Sinclair Consolidated Oil company, Tidewater Associated Oil company, Prairie Oil and Gas company, Prairie Pipe Line company, and the Rio Grande Oil company. For trading purposes the stock is designated as the Commonwealth Petroleum corporation. More than 2,000 were dealt in between 11⅝ and 12⅝.

	Sales.	High.	Low.	Close.	Prev. close.
Allegh Gas.....	100	1⅛	1⅛	1⅛	1⅛
Am Comp Tr Sh	125	5⅝	5⅝	5⅝	5⅝
Am Sup Pw Del	450	11⅛	11⅛	11⅛	11⅛
Ark Gas A......	700	4⅛	4⅝	4⅝	4½
Assoc Gas A....	600	12⅛	12⅛	12⅛	12⅛
Bahia Corp......	1,700	3⅛	3⅛	3⅛	3⅝
Burco warr......	100	⅛	⅛	⅛	⅛
Canad Marconi	200	2⅛	2⅛	2⅛	2⅛
Chn Stores Dev	100	1⅛	1⅛	1⅛	1⅛
Cities Serv pfd	50	62½	62½	62½	62½
Cmw Pet Cp wi.	2,250	12⅝	11⅝	12⅛	....
Corp Tr Shrs..	160	4⅛	4⅛	4⅛	4⅛
Dav-Dnk M Inc	100	2⅝	2⅝	2⅝	2½
De Forest Rad	100	3⅝	3⅝	3⅝	3½
Detroit Aircraft	200	1⅛	1⅛	1⅛	1⅛
Dubilier Cndnsr	100	3⅛	3⅛	3⅛	3⅛
Empire Corp ..	300	1⅛	1⅛	1⅛	1⅛
Fox Theater A	100	2⅛	2⅛	2⅛	2⅝
Harr Orge Huts	100	⅛	⅛	⅛	⅛
Hdrk Rch Roys	50	3⅝	3⅝	3⅝	3⅛
Ind Pipe Line..	100	12⅛	12⅛	12⅛	12⅛
Intl Rustl Iron	100	⅛	⅛	⅛	⅛
Keystone Consol	100	2⅛	2⅛	2⅛	2⅛
Keyst Cpr Min	500	1	1	1	1⅛
Leaders C	45	4⅛	4⅛	4⅛	4⅛
Leonard Oil ..	400	⅝	⅝	⅝	⅝
Midwn Fd Pr Cp	250	13	12	13	13
Mo K PL vtc B	300	⅛	⅛	⅛	⅛
Niag Hud Pow	750	10⅝	10⅛	10⅝	10⅝
Pandem Oil Cp	100	⅛	⅛	⅛	⅛
Rel Mgmnt.....	200	4⅝	4⅝	4⅝	4⅝
Roosevelt Field	100	1⅝	1⅝	1⅝	1⅝
Stand Oil Ind..	100	27⅛	27⅛	27⅛	27
Stand Oil Ky..	200	20⅝	20⅝	20⅝	20⅛
Stein & Co.....	50	17	17	17	17
Un Gas Cp war	450	2⅛	2⅝	2⅝	2⅛
Total sales, 11,000 shares.					
REAL ESTATE.					
Beac Blg Cp wi	33	3	3	3	3

DIVIDENDS DECLARED

Stock, rate, period—	Payable.	Stock of record.
Abrah & Straus, 37½c init..	Sep. 30	Sep. 21
Am Chain pfd, $1.75 q......	Sep. 30	Sep. 19
Budd Wheel, 25c q..........	Sep. 30	Sep. 10
Do pfd, 75c ex.............	Sep. 30	Sep. 10
Do pfd, $1.75 q............	Sep. 30	Sep. 19
Chicago Yel Cab, 25c m.....	Oct. 1	Sep. 21
Do 25c m...................	Nov. 2	Oct. 20
Do 25c m...................	Dec. 1	Nov. 20
Crucible Stl pfd, $1.75 q..	Sep. 30	Sep. 15
C RR Cuba cum pfd, $1.50 q.	Oct. 1	Sep. 10
Douglas Aircraft, 50c s a..	Oct. 20	Sep. 10
Gen Am Inv pfd, $1.50 q....	Oct. 1	Sep. 18
Hudson Mot, 25c............	Oct. 1	Sep. 11
Int Harvester, 62½c q......	Oct. 15	Sep. 19
Lazurus, 12½c init.........	Sep. 30	Sep. 21
Leh V Coal pfd, $1.75 q....	Oct. 1	Sep. 10
Do sales, 90c q............	Sep. 30	Sep. 10
Neptune Meter A, 50c q.....	Sep. 15	Sep. 1
Do B, 50c q................	Sep. 15	Sep. 1
N Cen Tex Oil pf, $1.62½ q.	Oct. 1	Sep. 10
Ruberoid, $1 q.............	Sep. 15	Sep. 1
S W Penn Pipe..............	Oct. 1	Sep. 15
Motor Prod, 50c q..........	Oct. 1	Sep. 21
Starrett $50 pfd, 75c q....	Oct. 1	Sep. 16
Do $10 pfd, 15c q..........	Sep. 1	Aug. 31
Eng P S, 40c q.............	Oct. 1	Sep. 17
Chesebrough, $1 q..........	Sep. 30	Sep. 11
Do 50c extra...............	Sep. 30	Sep. 11
Cities Service, $2.50 m....	Oct. 1	Sep. 15
Nat B & S, 25c q...........		
Motor Prod, 50c q..........	Oct. 1	Sep. 21
Equit Off bldg, 62½c q.....	Oct. 1	Sep. 15

LAND BANK BONDS

[Quoted by National City Co.]

Int. rate	Maturity	Bid.	Asked.
4	Nov. 1, 1957-'37....	$77.00	$80.00
4	May 1, 1958-'38....	77.00	80.00
4¼	July 1, 1956-'36....	78.00	82.00
4¼	Jan. 1, 1957-'37....	78.00	82.00
4¼	May 1, 1957-'37....	78.00	82.00
4¼	Nov. 1, 1958-'38....	78.00	82.00
4½	Dec. 1, 1933-'32....	99.00	100.00
4½	May 1, 1942-'32....	82.00	84.00
4½	Jan. 1, 1943-'33....	82.00	84.00
4½	Jan. 1, 1953-'33....	81.00	83.00
4½	July 1, 1953-'33....	81.00	83.00
4½	Jan. 1, 1955-'35....	81.00	85.00
4½	Jan. 1, 1956-'36....	81.00	85.00
4¾	July 1, 1953-'33....	85.00	88.00
4¾	Jan. 1, 1954-'34....	85.00	88.00
4¾	July 1, 1954-'34....	85.00	88.00
5	May 1, 1941-'31....	90.00	92.00
5	Nov. 1, 1941-'31....	90.00	92.00

HANDFUL OF STOCKS GA IN LIGHT T

Union Pacific Shar Three Point

[Continued from page 27, c

t's supposition that t would go into the merger of equality, and later ease ally lower still. Standard o way and several other iss group established new hig movement before the ea gains died out.

Railroad shares acted things considered, but the ing of the group was no gr withal. Union Pacific was favorite with those who t the possibilities for the ca spite all the adversity has been their lot here o was about 3 points. South on the other hand was all b in spite of the action of of directors in declaring t dividend. Atchison gained point and some interest wa Chesapeake & Ohio, New eral, and one or two other

Selling in Nash.

Motor shares were undeci retarded by selling in Nash. also heard that the August ures of General Motors, to next month, are going to sh stantial recession and tha poration is planning to lay number of its employés d tember and October, due t tions in its plants for new be brought out. Nash lost point.

Tobacco stocks had a r day, being thrown into the concessions in response to r the monthly figures on ci sumption due tomorrow w the largest decrease in a American Tobacco, Liggett and Reynolds share in the in this group.

Pool activity inspired by favorable earnings report well up in front all day. Th member of the "big four" nearly a point on the streng buying.

Special movements to att tion included a rise of over Stone & Webster, in spite in its dividend from $3 to high for J. C. Penney, wi vance of more than 2 point volume and a drop of 5 poi ase in Sloss-Sheffield. Some peared toward the last in & Webster and Penney, how ting down the early gains

Among the pivotals, Uni Steel, which insisted on face of the optimistic Iron yesterday, worked more tha higher today. Consolidate turned to its place as lead utilities and finished showi turn of nearly two points.

Iowa Corn Goes Ba Despite Cool W

Deterioration of corn co the northern part of the spite of recent cool period," Iowa weekly crop bulletin. affects are noted on thin so central and all but a few of ern counties. Silo filling a month earlier than usual fort to save fodder. Much already is being fed corn f winter feeds on account of pastures. All ears have bee fully developed and there is in the stalks to promote fil new ears shooting, but no to fertilize them. In souther lowland corn may yet p average crop, but bulk of could not be brought up to by any sort of weather."

"By ear count, in qui fields, corn promises around bushels per acre," says R. well in a wire from Storm to Lamson Brothers. "Alon river, Avoca to Harlan, abou els or less, to Denison 32, t or less; badly fired and dr soil near Boyer river, and so rolling upland, a few ear Locals say corn was three w when damage began, which less severe."

SUGAR.

NEW YORK, Aug. 20.—(AP)—S was easier today, and, although still were inclined to hold aloof a sale confirmed of 28,000 ba Rican to an outport refiner fo shipment at 3.45c.

Futures were irregular, but generally lower under renewed and selling by houses with Eu producing connections, promoted tinued inactivity in the spot ma ing was moderately active, wi 84,900 tons. Prices follow:

	Open.	High.	Low.
September	1.38	1.38	1.36
December	1.36	1.37	1.35
January ..	1.35	1.35	1.35
March	1.36	1.38	1.35
May	1.42	1.43	1.41
July	1.47	1.48	1.46

Refined was unchanged, with ing at 4.75c and second hands 4.65@4.70c.

COFFEE.

NEW YORK, Aug. 20.—(AP) tures were higher today on co some trade of Brazilian buying peared to be influenced by s exchange and higher cost of fr No. 7 contracts closed 8 to 9 h 4,000. Santos contracts closed higher. Sales, 13,000. Closing Santos contracts: September, 7. ber, 7.64c; March, 7.84c; May, 8.00c. No. 7 prices follow:

	Open.	High.	Low.
September	5.00	5.00	4.92
December	5.25	5.25	5.20
March	5.44	5.44	5.39

Spot coffee dull. Rio 7s, 5¼@ tos 4s, 8@8¼c. Brazilian port r 000; Jundiahy, 20,000 bags.

LIVERPOOL COTTO

LIVERPOOL, Aug. 20.—(AP) Spot, quiet. Prices 4 points lo than strict good middling, 4.35d; dling, 4.00d; strict middling, dling, 3.60d; strict low middling, middling, 3.25d; strict good ordi good ordinary, 2.75d. Sales 4,00 cluding 1,900 American. Rece American, nil. Futures closed tober, 3.55d; December, 3.6 3.67d; March, 3.76d; May, 3 3.90d.

ROSIN AND TURPEN

SAVANNAH, Ga., Aug. 20.—(AP TINE—Firm, 31¼c; sales, 118; r shipments, 154; stock, 39,754 ca —Firm; sales, 644; receipts, 1 ments, 129; stock, 220,633 b B, $2.70; D, $2.70; E, $2.80; F $2.90; H, $2.90; I, $2.95; K, $3.00; N, $3.60; WG, $4.95; X, $5.35.

NEW·YORK ·STOCK· TRANSACTIONS

Thursday, Aug. 20, 1931.
Shares sold today..........1,100,000
Year ago..........1,700,000

Thursday, Aug. 20, 1931.
Total sales 1931 to date......333,000,000
Total sales 1930 to date......560,000,000

[The figures in brackets after name of stock are the present dividend rate.]

A

Prev. 1931 High	Low	Div. yld. pct.	Bid	Asked	Description, div. rate, $	Sales	High	Low	Close	Net chge.
23½	11¼	6.9	14½	14⅝	Adams Exp [1]	700	14¾	14½	14½—	¼
32¾	22¾	6.7	30¼	30½	Adams-Millis [2]	400	30½	30¼	30½+	¼
109⅞	70⅝	3.6	81⅝	82¾	†Air Reduction [3]	900	82⅝	81¾	82 +	1
10⅝	3½	...	3¾	4⅛	Airw El Ap	200	4	4	4 —	¼
20¼	7	2.3	17⅝	17⅞	Alaska-Jun [.40]	13,600	18	17⅜	17⅞+	¼
12¾	4⅛	...	6⅛	6¼	Allegheny Corp	1,100	6⅝	5⅞	6⅛+	¼
46¼	28⅛	4.3	28¼	29	Allie Steel [1.20]	100	28¾	28⅜	28⅝+	¼
182⅝	102⅝	5.2	115	116	††Allied Cheml [6]	2,100	116	114½	115½+	1⅜
42⅜	18⅜	8.3	24	25	Allis-Chalmers [2]	200	24⅜	24⅜	24⅜	...
23	15⅛	10.3	18	19⅛	Amerada [2]	400	19⅛	19⅛	19⅛—	...
129⅞	88⅝	4.2	94⅛	94⅜	†Am Can [4]	19,800	95⅜	93⅞	94⅞—	¼
152½	145	4.7	148⅝	150	Do pfd [7]	100	150	150	150 +	½
56	50	12.5	56	58	Am Car&Fy pf [7]	80	57⅝	56	56 —	½
48⅝	38⅞	4.6	44	44⅝	†Am Chicle [2]	400	44⅞	44	44 —	1¼
14⅛	5⅝	...	8⅜	9	Am C Alc	6,500	9⅝	8⅝	9	...
33⅛	18⅝	...	20	20¼	Am Europ Sec	600	20¼	20¼	20¼—	...
51⅞	21⅛	...	29⅝	29⅞	Am For Pow	9,000	30	29⅞	29⅞+	⅛
10⅝	6⅛	12.7	7	8	Am Haw S S [1]	200	7⅝	7⅝	7⅝+	⅛
64	45⅝	6.7	62⅝	63	Am Home P [4.20]	300	62⅝	62⅝	62⅝	...
31⅝	18⅛	15.0	19⅝	20	†Am Ice [3]	400	20	19⅝	19⅝	...
26	9⅞	...	14½	14⅝	Am Int Corp	700	14⅝	14⅝	14⅝+	⅛
30⅞	13⅛	5.4	18	18⅝	Am Loco [1]	100	18⅝	18⅛	18⅛+	⅛
43⅝	28	4.4	31⅝	32	Am Mch&Fy [1.40]	100	31⅝	31⅝	31⅝+	¼
5⅜	2	...	3⅜	3⅝	Am Mch & Mtls ct	100	3⅝	3⅝	3⅝+	⅛
64⅝	30⅝	2.7	36⅝	37	††Am Pw & L [1]	700	37	36⅝	36⅞+	⅜
21⅞	11⅛	4.8	12⅜	12⅝	Am R & S S [.60]	600	12⅝	12⅜	12½+	⅛
12⅞	5	...	7⅝	8⅛	Am Republic	100	8	8	8	...
37⅝	15⅛	...	22⅜	22¾	Am Roll Mills	600	22⅝	22⅛	22⅛+	...
58⅞	24⅝	6.5	30⅝	31	Am Smelting [2]	1,400	31⅜	30⅝	30⅞—	⅛
4⅝	...	...	1	1⅛	Am Solv & Chem	500	1	1	1	...
11⅝	2⅛	...	2⅝	3	Do pfd	100	2⅝	2⅝	2⅝	...
31⅝	11⅝	6.5	15⅜	15⅝	Am Stl Fdys [1]	200	15⅝	15⅜	15⅝+	⅛
113	100⅞	7.0	98⅝	102	Do pfd [7]	70	102	100	100 —	2
60	42	8.9	55	56⅜	Am Sugar [5]	200	56	55⅝	56 +	⅜
201⅜	156⅜	5.2	173	173⅜	Am T & T [9]	3,900	174⅝	172⅝	173⅜+	⅜
128⅞	98⅞	4.4	112	114	Am Tobacco [5]	700	116	113⅝	113⅝—	3⅜
132	124⅛	4.5	131	133	Do pfd [6]	200	131⅜	131	131 —	⅞
132⅝	102⅛	4.3	117⅝	117⅞	Do B [5]	3,700	120⅝	117	117⅝—	3⅝
110⅛	82	7.8	92	100	Am Type Fy pf [7]	10	90	90	90	...
80⅝	40⅝	6.3	48⅝	49	Am Wat W [3]	400	49⅝	48⅝	48⅝+	1
107	98⅝	5.9	101⅛	104	Do 1st pfd [6]	200	102⅝	102⅝	102⅝+	½
11⅝	5⅛	...	8⅝	8⅞	Am Woolen	200	8⅝	8⅝	8⅝+	⅜
40	20⅝	...	35⅛	35⅜	Do pfd	800	36	35⅜	36 +	½
43⅝	18⅜	6.1	24⅝	24⅞	Anaconda [1.50]	6,700	25	24⅜	24⅝—	⅛
4⅝	1⅝	...	1⅛	2	Armour & Co A	400	2	1⅞	1⅞	...
2⅝	1	...	1⅛	1¼	Do B	400	1⅛	1⅛	1⅛	...
9	3⅝	...	5⅛	6⅛	Arnold Constable	400	6	6	6	...
28⅝	5⅝	...	8⅝	8⅞	Asso Apparel	700	8⅝	8⅝	8⅝	...
29⅝	16⅛	12.5	19⅝	20	Asso D Gds [2.50]	1,800	20⅝	19⅝	19⅝+	⅛
203⅝	132⅝	7.1	139	141	Atchison [10]	1,000	140⅝	138⅝	140 +	1⅜
23⅝	11⅛	5.6	17⅝	17⅝	Atl Ref [1]	5,600	18⅛	17⅝	17⅝+	⅛
295⅝	101⅞	2.9	138	139	††Auburn Auto [4]	2,600	141⅝	137⅞	138⅝+	⅝
2⅝	1	...	1	1⅛	Auto Sales	300	1⅛	1⅛	1⅛—	...
6⅝	3	...	3⅝	4	Aviation Corp	1,100	3⅝	3⅝	3⅝—	⅛

B

Prev. 1931 High	Low	Div. yld. pct.	Bid	Asked	Description, div. rate, $	Sales	High	Low	Close	Net chge.
27⅝	9⅛	...	13⅝	14⅝	Baldwin Loc	100	13⅝	13⅝	13⅝+	¼
104⅝	70	10.0	...	70	Do pfd [7]	150	71⅝	70	70 —	1⅝
87⅝	43⅝	10.6	47	47⅝	Balt & Ohio [5]	700	47⅝	47	47	...
14⅛	5⅝	...	9⅝	9⅝	Barnsdall A	4,800	9⅝	9⅜	9⅝+	⅛
81	53⅝	6.7	59⅝	61	Beatrice Cream [4]	200	60⅝	60	60⅝+	⅜
6	1⅝	...	5⅝	6	Belding Bros	3,300	6	5⅝	6 +	⅜
25⅝	14⅝	4.6	21⅝	22	Bendix Avia [1]	4,600	22⅝	21⅝	22 +	⅜
46⅝	31⅝	5.0	40	40⅝	Best & Co [2]	1,900	40⅝	39⅝	40⅝+	⅝
70⅝	34⅝	5.0	40⅝	40⅝	Beth Steel [2]	4,400	41⅝	40⅝	40⅝	...
133⅝	96⅝	6.7	104	105⅝	Do 7% pfd [7]	100	105	105	105 +	1½
43	20⅝	3.6	39⅝	50	Bohn A & B [1.50]	9,400	40⅝	39½	40 —	⅝
76⅝	47	5.1	58⅝	58⅝	Borden Co [3]	3,200	59⅝	58⅝	58⅝—	⅝
30⅝	14⅝	5.3	19	19⅝	Borg Warner [1]	1,700	19⅝	19	19⅝—	⅛
3⅝	1⅝	...	2⅝	4	Botany Mills A	100	3	3	3	...
22⅝	8⅝	11.1	13⅝	13⅝	†Briggs Mfg [1.50]	3,200	14	13⅝	13⅝—	⅛
5⅝	2	...	...	2⅝	Brockway M T	100	2⅝	2⅝	2⅝+	⅛
69⅝	53⅝	6.8	58⅝	59	Brkln Man Tr [4]	100	59	59	59 —	⅝
94⅝	85⅝	6.6	90⅝	91	Do pfd [6]	100	91	91	91	...
13⅝	7⅝	...	11⅝	12⅝	Brkln Qu Tr	200	11⅝	11⅝	11⅝	...
64⅝	51⅝	8.2	61⅝	62⅝	Do pfd [5]	300	61⅝	61⅝	61⅝	...
129⅝	99	4.5	111	113	Brkln Un Gas [5]	200	112⅝	112⅝	112⅝	...
9⅝	3	...	6	6⅝	Bruns Term	800	6⅝	5⅝	6⅝+	⅛
20⅝	6⅝	...	8	8⅝	Bucyrus & Erie	200	8⅝	8⅝	8⅝+	⅛
34⅝	12⅝	...	13⅝	14	Do cv pfd	100	14	14	14 +	⅝
5⅝	2⅝	...	4	4⅝	Budd Mfg	2,000	4⅝	4	4 +	⅛
13	7⅝	11.4	8⅝	8⅝	Budd Wheel [1]	300	8⅝	8⅝	8⅝	...
32⅝	19⅝	4.4	23⅝	24⅝	†Burr Add Mch [1]	400	24	23⅝	24 —	⅝
104	70	8.2	85⅝	86	Bush Tml deb [7]	40	85⅝	85⅝	85⅝—	3⅝
20⅝	9	...	11⅝	12⅝	Butterick	100	11⅝	11⅝	11⅝	...
69⅝	23⅝	...	32⅝	32⅝	Byers A M	1,000	32⅝	32	32⅝+	⅝

C

Prev. 1931 High	Low	Div. yld. pct.	Bid	Asked	Description, div. rate, $	Sales	High	Low	Close	Net chge.
53	20⅝	9.0	22⅝	23	Cal Pack [2]	100	22⅝	22⅝	22⅝—	⅝
11⅝	5	...	6⅝	6⅝	Cal & Hecla	200	6⅝	6⅝	6⅝	...
18⅝	10⅝	7.7	12⅝	13⅝	Cmp W Can F [1]	200	13⅝	13⅝	13⅝—	⅝
45⅝	29⅝	8.3	35⅝	36	Can Dry G Ale [3]	500	36⅝	35⅝	36 +	⅝
25	17⅝	5.6	22⅝	22⅝	Can Pac [1.25]	4,800	22⅝	22⅝	22⅝—	⅝
16	9⅝	8.0	20⅝	21	CannonMls [1.60]	100	20⅝	20⅝	20⅝	...
131⅝	51⅝	9.1	14⅝	15⅝	Cap Adm Ltd	100	14⅝	14⅝	14⅝—	⅝
116	85	8.0	65⅝	66	Case J I [6]	61,100	66⅝	64⅝	65⅝+	2⅝
52⅝	21⅝	13.0	88⅝	88	Do pfd [7]	10	88	88	88 —	⅝
16	8⅝	...	22	22⅝	Caterpr Trac [3]	500	22⅝	22⅝	22⅝—	⅝
14⅝	5⅝	...	12⅝	12⅝	Celanese Corp	4,500	13	12⅝	12⅝—	⅝
35	11	...	6	7	Celotex	100	7	7	7 +	⅝
23⅝	7	...	27⅝	33	Cert Prod pfd	100	35	35	35	...
54⅝	27⅝	8.4	8	8⅝	Checker Cab	800	8⅝	8	8 —	⅝
46⅝	27	6.9	35	35⅝	Chesap Corp [3]	1,000	35⅝	35	35⅝+	⅝
45⅝	25	15.4	36⅝	37	Ches & O [2.50]	3,100	37⅝	36⅝	36⅝+	⅝
7⅝	4	...	25⅝	26⅝	C & N W [4]	100	26	26	26	...
27⅝	15⅝	4.0	5⅝	6	Chi G W	500	6	6	6 +	⅝
8⅝	3⅝	...	24⅝	25⅝	Do pfd [1]	500	24⅝	24⅝	24⅝—	⅝
15⅝	4⅝	...	4⅝	4⅝	Chi M St P & P	200	4⅝	4⅝	4⅝—	⅝
8⅝	4⅝	...	7	7⅝	Do pfd	300	7⅝	7⅝	7⅝+	⅝
65⅝	22⅝	10.8	36⅝	37	C R I & P [4]	100	37⅝	36⅝	37 +	⅝
33⅝	14⅝	...	16⅝	16⅝	Childs Co	900	16⅝	16⅝	16⅝+	⅝
25⅝	12⅝	4.4	23	23⅝	Chrysler Mot [1]	400	23⅝	22⅝	23 —	⅝
37⅝	30	11.5	30⅝	32	††Cy Ice&F [3.60]	20,300	30⅝	30⅝	30⅝+	⅝
17⅝	133	4.7	146⅝	147	†Coca Cola [7]	100	146⅝	146⅝	146⅝—	⅝
53⅝	50⅝	5.8	52⅝	...	Do A [3]	100	52⅝	52⅝	52⅝—	⅝
50⅝	40	5.7	44⅝	44⅝	ColgPalmP [2.50]	800	44⅝	44⅝	44⅝—	⅝
104⅝	101⅝	5.8	103⅝	105	Do pfd [6]	100	104	104	104	...
17⅝	9	...	12⅝	13⅝	Collins Aikman	500	13⅝	13	13⅝+	⅝
111⅝	55	6.9	71⅝	72	†Colum Carb [5]	500	73	71⅝	72 —	⅝
45⅝	20⅝	6.7	30⅝	30⅝	Colum G&E [2]	2,000	30⅝	30⅝	30⅝+	⅝
109⅝	98	5.7	105⅝	105⅝	Do pfd [6]	100	105⅝	105⅝	105⅝	...
16⅝	6	...	8⅝	8⅝	¶Colum Graph	1,200	8⅝	8	8⅝+	⅝
11⅝	6	...	8	8⅝	¶Do ct	900	8⅝	7⅝	8	...
23⅝	13	11.6	17	17⅝	Com Cred [2]	200	17⅝	17⅝	17⅝+	⅝
35⅝	30⅝	8.8	33	34⅝	Do A [3]	400	34	34	34	...
25⅝	21⅝	8.2	24	24⅝	Do pfd B [2]	30	24⅝	24⅝	24⅝	...
34	20	8.3	24	25	Commi Inv Tr [2]	400	24⅝	24	24⅝	...
21⅝	10⅝	5.7	17⅝	17⅝	Com Solv [1]	6,000	17⅝	17⅝	17⅝	...
12	6⅝	4.9	8	8⅝	Com & Sou [.40]	5,400	8⅝	8⅝	8⅝	...
100⅝	90	6.2	96⅝	97⅝	Do pfd [6]	200	97⅝	97⅝	97⅝+	⅝
13⅝	6⅝	7.1	14⅝	14⅝	Congoleum [1]	3,200	14⅝	13⅝	14⅝+	⅝
80	64⅝	9.9	70	71	Cons Cig pfd [7]	30	73	71	71 —	2
15	3⅝	...	7⅝	7⅝	Cons Film	100	7⅝	7⅝	7⅝—	⅝
109⅝	82⅝	4.3	95⅝	95⅝	Cons Gas [4]	13,500	96⅝	94⅝	95⅝+	⅝
107	101⅝	4.7	106⅝	106⅝	Do pfd [5]	300	106⅝	106⅝	106⅝+	⅝
15⅝	11⅝	7.7	12⅝	13⅝	Cons Laund [1]	200	13	13	13	...
42⅝	25	20.0	30	31	ConRRCu6%pf [6]	1,100	31	29⅝	31 +	3
30	9⅝	...	...	⅝	Cons Textile	900	⅝	⅝	⅝—	⅝
77⅝	44⅝	14.0	57⅝	59⅝	Cont Baking A	100	13	13	13 +	⅝
3⅝	1⅝	...	1⅝	1⅝	Do pfd [8]	500	59	57⅝	57⅝—	⅝
62⅝	40⅝	5.2	47⅝	48	Do B	600	1⅝	1⅝	1⅝+	⅝
					Cont Can [2.50]	1,000	48⅝	47⅝	48	...
16½	8¼	10.5	8½	8⅝	Cont Dia Fibre [1]	100	8⅝	8⅝	8⅝—	⅛
4½	2⅛	...	2⅛	2⅜	Cont Motors	200	2⅜	2⅜	2⅜—	⅛
12	5	...	10½	10⅝	Cont Oil Del	13,400	11⅛	10⅝	10⅝—	⅛
88⅝	55⅝	4.5	65⅝	67	†Corn Prod [3]	500	67	67	67 +	½
34⅝	20⅝	9.0	28⅝	30⅝	CrownC&S pf [2.70]	100	29	29	29 —	⅛
63	30⅝	...	39⅝	40⅝	Crucible Steel	500	41⅝	39⅝	39⅝+	⅝
106	80	8.2	87	90⅝	Do pfd [7]	20	87	87	87	...
5⅝	3	...	3⅝	4	Cuba Co	200	3⅝	3⅝	3⅝+	...
2⅝	⅝	...	1⅝	1⅝	Cuban Cane Prod	200	1⅝	1⅝	1⅝+	⅛
1⅝	1⅝	...	1⅝	1⅝	Cuban Dom Sug	200	1⅝	1⅝	1⅝—	⅛
48⅝	35⅝	10.0	39	40	Cudahy Pkg [4]	4,100	40	40	40	...
100	68	5.9	68	68⅝	†Curtis Pub [4]	100	68⅝	67	68 +	1
5⅝	2⅝	...	2⅝	3	Curtiss Wright	5,000	3	2⅝	2⅝—	⅛
8⅝	3	...	4⅝	4⅝	Do A	300	4⅝	4⅝	4⅝—	⅛

D

Prev. 1931 High	Low	Div. yld. pct.	Bid	Asked	Description, div. rate, $	Sales	High	Low	Close	Net chge.
22	19⅝	7.4	18⅝	19⅝	Deere pfd [1.40]	1,000	19⅝	19⅝	19⅝—	⅛
195	140⅝	5.0	158	162	Detroit Edi [8]	100	160⅝	160⅝	160⅝—	⅛
25	14⅝	5.3	19⅝	19⅝	Dia match [1]	500	19⅝	19	19 +	⅛
28	24⅝	5.4	27⅝	28⅝	Do pfd [1.50]	500	28	28	28 +	⅛
13⅝	8⅝	8.3	11⅝	11⅝	Dome Mining [1]	400	11⅝	11⅝	11⅝+	⅛
78⅝	61⅝	5.3	74⅝	74⅝	Drug Inc [4]	1,100	74⅝	74⅝	74⅝+	⅛
21⅝	17⅝	5.6	17⅝	18⅝	Doug Aircraft [1]	400	18⅝	18	18 —	⅛
107	71	4.7	85⅝	86⅝	Du Pont de N [4]	7,700	86⅝	84⅝	86⅝+	⅛
107⅝	102	4.7	107	...	Duqu Lt 1st [5]	100	107⅝	107⅝	107⅝+	⅛

E

Prev. 1931 High	Low	Div. yld. pct.	Bid	Asked	Description, div. rate, $	Sales	High	Low	Close	Net chge.
185⅝	128⅝	3.6	143	144	†Eastman Kod [5]	700	145	143	143 +	1
...	...	4.5	132	134	Do pfd [6]	10	134	134	134	...
21⅝	9⅝	11.4	13⅝	14	Eaton Axle [1.60]	300	14	14	14 —	...
69	35⅝	...	54⅝	56	Do pfd	100	55⅝	55⅝	55⅝+	⅛
74⅝	34⅝	14.6	40⅝	41	Elec Auto [6]	1,500	41⅝	40⅝	41 —	⅛
9⅝	7	...	7⅝	7⅝	Elec M Ind	1,100	7⅝	7⅝	7⅝	...
60⅝	30⅝	2.7	40⅝	40⅝	Elec P & L [1]	14,100	41⅝	40	40⅝+	⅛
106⅝	92⅝	7.0	100⅝	101⅝	Do pfd [7]	200	100⅝	100⅝	100⅝—	⅛
98⅝	80	7.0	85⅝	87	Do 6% pfd [6]	100	87	87	87 +	1
35⅝	27	8.9	28⅝	28⅝	Equit B [2.50]	200	28⅝	28⅝	28⅝	...
12⅝	5	...	4⅝	5	Eureka Vacuum	100	4⅝	4⅝	4⅝—	⅛

F

Prev. 1931 High	Low	Div. yld. pct.	Bid	Asked	Description, div. rate, $	Sales	High	Low	Close	Net chge.
29⅝	11	14.6	11	12	Fairbank M [1.60]	100	11⅝	11⅝	11⅝	...
100⅝	70	10.0	69	70	Do pfd [7]	40	70	69	69 —	1
23	18⅝	14.0	17⅝	19	Fair Store [2.40]	100	17⅝	17⅝	17⅝+	⅛
26	15⅝	...	24⅝	26⅝	Fed Dept Stores	100	26	26	26	...
49⅝	30	4.3	34	37	††Fed L&T [1.50]	100	35	35	35 +	⅛
56⅝	36⅝	6.1	43	44⅝	Fid P F Ins [2.60]	100	43⅝	43⅝	43⅝+	⅛
63⅝	41	4.3	60⅝	61⅝	First N St [2.50]	800	61⅝	61	61	...
⅝	⅝	...	...	⅝	Fisk Rubber	300	⅝	⅝	⅝	...
64⅝	20⅝	8.0	24⅝	24⅝	Foster Whlr [2]	700	25⅝	24⅝	24⅝—	⅛
32⅝	20⅝	...	28	28⅝	¶Fourth Nat Inv	300	28	28	28 —	⅛
17⅝	4⅝	...	8⅝	9	Foundation Co	100	8⅝	8⅝	8⅝	...
38⅝	11	17.9	13⅝	13⅝	Fox F A [2.50]	2,000	13⅝	13⅝	13⅝+	⅛
43⅝	22	10.7	27⅝	27⅝	Freeport Tex [3]	3,400	27⅝	27	27⅝+	⅛

G

Prev. 1931 High	Low	Div. yld. pct.	Bid	Asked	Description, div. rate, $	Sales	High	Low	Close	Net chge.
60	48	7.0	42	45	Gamewell Co [3]	20	42⅝	42⅝	42⅝—	⅛
73⅝	52⅝	7.0	56⅝	57	Gen Am T C [4]	100	57	57	57 +	⅛
47	15⅝	8.7	23⅝	23⅝	Gen Asphalt [2]	800	23⅝	23⅝	23⅝+	⅛
9⅝	5	...	7	8⅝	Gen Bronze	700	8⅝	8	8	...
13	3⅝	...	7	8	Gen Cable	200	7⅝	7⅝	7⅝+	⅛
25⅝	7	...	14⅝	15	Do A	100	15	15	15 +	2
48⅝	31	11.1	35	36	Gen Cigars [4]	100	36	36	36 —	1⅛
54⅝	36	4.0	41⅝	41⅝	Gen Elec [1.60]	4,100	41⅝	41	41⅝+	⅛
12⅝	11⅝	5.8	11⅝	11⅝	Do spl [.60]	300	11⅝	11⅝	11⅝—	⅛
56	43	5.9	51	51⅝	Gen Foods [3]	4,200	51⅝	50⅝	51 +	⅛
8⅝	4⅝	6.5	4⅝	4⅝	Gen G&ED A [.30]	800	4⅝	4⅝	4⅝—	⅛
76⅝	44⅝	10.3	50⅝	56	Do 6% pf cv [6]	100	53⅝	53⅝	53⅝—	4⅝
100	96	6.1	99	99⅝	Gen Mills pf [6]	100	99	99	99 +	⅛
48	31⅝	8.1	36⅝	37	Gen Motors [3]	25,400	37⅝	36⅝	36⅝—	⅛
103⅝	95	4.9	102	102⅝	Do 5% pfd [5]	600	103	102⅝	102⅝—	⅛
10⅝	4	...	5	5⅝	Gen Outdoor	100	5	5	5 —	⅛
78	59⅝	8.6	70	71⅝	Gen Prt 1 pf [6]	20	70	70	70	...
23	8⅝	...	12⅝	12⅝	Gen Pub Ser	1,000	13	12⅝	12⅝—	⅛
9⅝	2⅝	...	2⅝	3	Gen Real Utls	100	3⅝	2⅝	2⅝+	⅛
57⅝	29	8.8	33⅝	34	Gen Refract [3]	200	34	33⅝	34	...
15⅝	1⅝	...	2⅝	2⅝	Gen Thea Eqpt	2,000	2⅝	2⅝	2⅝	...
38⅝	18⅝	...	20⅝	20⅝	Gillette S Raz	900	20⅝	20	20⅝+	⅛
16⅝	7⅝	...	10⅝	10⅝	Glidden Co	1,500	10⅝	10⅝	10⅝+	⅛
82	48	8.8	78	80	Do prior pfd [7]	34	80	80	80	...
9⅝	4	...	6⅝	7⅝	Gobel Co	200	7	7	7 —	⅛
42⅝	21	8.6	28	28⅝	Gold Dust [2.50]	600	28⅝	28⅝	28⅝+	⅛
20⅝	8⅝	...	12⅝	13	Goodrich	200	13	12⅝	12⅝—	⅛
52⅝	30⅝	7.1	41	41⅝	Goodyear [3]	900	42	41⅝	42 +	1⅛
22⅝	10	8.3	12	12⅝	Granby [1]	100	12	12	12 —	1
25⅝	13	6.3	15⅝	16	††Grand Strs [1]	300	15⅝	15⅝	15⅝—	⅛
18⅝	10⅝	...	16⅝	17	Grand Union	300	...	...	...	...
46	36	7.0	43	44	Do pfd [3]	1,200	...	...	...	...
39⅝	25⅝	2.5	39⅝	39⅝	Grant W T [1]	600	...	...	...	...
69⅝	35	11.3	35⅝	36⅝	Great Nor pf [4]	300	...	...	...	...
11⅝	7⅝	...	8⅝	9	Gt West Sugar	100	...	...	...	...
96⅝	80⅝	8.2	85⅝	89	Do pfd [7]	70	...	...	...	...
6⅝	2⅝	...	3⅝	3⅝	Grigsby-Grunow	800	...	...	...	...

H

Prev. 1931 High	Low	Div. yld. pct.	Bid	Asked	Description, div. rate, $	Sales	High	Low	Close	Net chge.
30⅝	26⅝	5.4	27⅝	28	Hack Water [1.50]	400	27⅝	27⅝	27⅝—	⅛
30	26⅝	6.5	28	30	Do pfd A [1.75]	340	28	28	28 +	⅛
9⅝	4⅝	...	5⅝	5⅝	Hahn Dept Sto	100	5⅝	5⅝	5⅝	...
63⅝	50	12.2	52⅝	53⅝	Do pfd [6.50]	200	52⅝	52⅝	52⅝—	⅛
119	106	6.4	109	...	Har Walker pfd [7]	30	109	109	109	...
8	2⅝	...	2⅝	3	Hayes Body	200	3	3	3 —	⅛
119⅝	111	6.1	116⅝	117	Here Pow pfd [7]	20	116⅝	116⅝	116⅝+	⅛
103⅝	83⅝	5.2	94⅝	100	Hershey Choc [5]	900	100	99⅝	99⅝+	⅛
37	26	9.3	26⅝	29	Holland Fur [2.50]	300	28⅝	28⅝	28⅝	...
9⅝	4⅝	...	6⅝	6⅝	Houd Hersh B	400	6⅝	6⅝	6⅝	...
68⅝	27	...	45⅝	45⅝	††Houston Oil	1,200	47⅝	45⅝	45⅝—	1⅝
14⅝	6	...	9⅝	9⅝	Do new	700	10	9⅝	9⅝	...
26	11	7.7	13	13⅝	Hudson Mot [1]	1,200	13⅝	13	13 +	⅛
13⅝	5⅝	...	6⅝	7⅝	Hupp Motor	3,200	7⅝	7	7	...

I

Prev. 1931 High	Low	Div. yld. pct.	Bid	Asked	Description, div. rate, $	Sales	High	Low	Close	Net chge.
4⅝	1⅝	...	1⅝	2⅝	Indian Motorcycle	200	2	2	2	...
4⅝	2	...	2	3	Indian Ref	600	2⅝	2⅝	2⅝+	⅛
36	21⅝	11.8	34⅝	34⅝	Indust Rayon [4]	300	34⅝	34⅝	34⅝+	⅛
12⅝	9⅝	...	11	11⅝	Ins Shares Del	100	11	11	11 —	⅛
9⅝	5⅝	9.8	6⅝	6⅝	In Sh ctfs MD [.60]	100	6⅝	6⅝	6⅝	...
34	19⅝	...	21⅝	22	Int Rap Transit	500	21⅝	20⅝	21⅝	...
5⅝	1⅝	...	1⅝	2	Int Agr	100	1⅝	1⅝	1⅝	...
179⅝	117	4.1	146	150	††Int Bus Mch [6]	300	145	144⅝	145	...
4	1⅝	...	1⅝	1⅝	Int Comb Eng	500	1⅝	1⅝	1⅝	...
60⅝	37⅝	6.5	38⅝	38⅝	Int Harv [2.50]	2,900	38⅝	37	38⅝+	⅛
143⅝	131	5.4	134⅝	138	Do pfd [7]	100	135	135	135 +	1
31	16⅝	8.3	23	23⅝	Int Hydro El [2]	300	23⅝	23⅝	23⅝+	⅛
73⅝	48⅝	8.0	50	50⅝	Int Match pfd [4]	900	50⅝	49⅝	50 +	⅛
20⅝	9⅝	3.0	13⅝	13⅝	Int Nick Can [.40]	2,200	13⅝	13⅝	13⅝+	⅛
18	8	...	20	21⅝	Int Paper pfd	40	20	20	20 —	1
43⅝	18⅝	...	20	21	Int P&P pfd	100	19⅝	19⅝	19⅝—	⅛
55⅝	30	...	21⅝	30	Int Rys C Am pfd	100	30⅝	30⅝	30⅝—	3
42	29⅝	8.6	34⅝	35⅝	Int Salt [3]	100	34⅝	34⅝	34⅝—	⅛
54	46⅝	6.1	48⅝	49	Int Shoe [3]	2,700	49⅝	48	48⅝—	⅛
90⅝	55⅝	6.8	29	29⅝	Int T&T [2]	7,100	29⅝	29	29⅝+	⅛
38⅝	18⅝	11.8	17	17⅝	Intersta Dept [2]	200	17⅝	17	17⅝+	⅛
18⅝	10	9.1	11⅝	12⅝	Intertype [1]	100	11⅝	11⅝	11⅝—	⅛
9⅝	3⅝	...	5	5⅝	Invest Equity	100	5⅝	5⅝	5⅝+	⅛

J

Prev. 1931 High	Low	Div. yld. pct.	Bid	Asked	Description, div. rate, $	Sales	High	Low	Close	Net chge.
80⅝	40⅝	5.7	52⅝	53	Johns Manv [3]	3,100	53⅝	52⅝	52⅝+	⅛
123	116⅝	5.9	118⅝	119	Jones & La pfd [7]	40	118⅝	118⅝	118⅝	...

K

Prev. 1931 High	Low	Div. yld. pct.	Bid	Asked	Description, div. rate, $	Sales	High	Low	Close	Net chge.
24⅝	10⅝	7.3	13⅝	13⅝	Kayser J [1]	300	13⅝	13⅝	13⅝—	⅛
3⅝	1⅝	...	2⅝	2⅝	Kelly Springfield	400	2⅝	2⅝	2⅝+	⅛
29⅝	8	...	8⅝	9⅝	Kelsey Hayes Whl	600	9⅝	9	9⅝	...
15⅝	8⅝	...	11	11⅝	Kelvinator	8,100	11⅝	11	11⅝+	⅛
31⅝	14⅝	5.7	17⅝	17⅝	Kennecott Cop [1]	2,000	17⅝	17⅝	17⅝+	⅛
20⅝	11	...	11	12⅝	Kinney Co	100	12	12	12 —	⅛
29	25	5.7	28⅝	28⅝	Kresge S S [1.60]	5,900	29⅝	28	28⅝+	⅛
55	42	2.4	42⅝	45	†Kress & Co [1]	100	43⅝	43⅝	43⅝+	⅛
27⅝	17⅝	8.9	17⅝	17⅝	Kreuger&Tol [1.60]	3,200	17⅝	17⅝	17⅝—	⅛
35⅝	18	3.2	32	32⅝	Kroger Groc [1]	7,300	32⅝	31⅝	32⅝+	⅛

L

Prev. 1931 High	Low	Div. yld. pct.	Bid	Asked	Description, div. rate, $	Sales	High	Low	Close	Net chge.
87⅝	56	11.4	72⅝	72⅝	Lambert Co [8]	9,600	72⅝	69⅝	72⅝+	2⅝
69⅝	45⅝	5.6	54⅝	55	Lehman Corp [3]	400	54⅝	54	54 —	⅛
34⅝	22⅝	11.3	26⅝	27	Lehn & Fink [3]	1,200	27⅝	26⅝	27 +	⅛
20⅝	11⅝	...	13⅝	13⅝	Libby Ow F Gl	100	13⅝	13⅝	13⅝—	⅛
91	60	5.8	68	69⅝	†Ligg & Myers [4]	600	70⅝	69⅝	69⅝—	⅛
91⅝	60⅝	5.8	69⅝	70	†Do B [4]	2,600	72⅝	70	70 —	2⅝
146	137⅝	4.8	143⅝	145⅝	Do pfd [7]	200	143⅝	143⅝	143⅝+	1
26⅝	20	6.3	23⅝	24⅝	Lily Tul Cup [1.50]	100	24	24	24	...
33	22	7.7	25⅝	26	Link Belt [2]	200	25⅝	25⅝	25⅝—	⅛
63⅝	36⅝	6.3	48⅝	49	†Loew's Inc [3]	6,200	48⅝	48⅝	48⅝—	⅛
8⅝	2⅝	...	5	5⅝	Loft Inc	200	5⅝	5	5	...
54⅝	40⅝	4.6	48⅝	49⅝	†Loose Wiles [2.60]	400	49⅝	49	49⅝+	⅛
125	115	5.8	120⅝	122⅝	Do pfd [7]	10	120⅝	120⅝	120⅝	...
21⅝	11⅝	...	18⅝	18⅝	Lorillard	7,200	19	18⅝	18⅝—	⅛
102⅝	90⅝	7.0	99	101⅝	Do pfd [7]	300	100⅝	100	100 —	2
4⅝	2	...	3⅝	3⅝	Louisiana Oil	300	3⅝	3⅝	3⅝—	⅛
35⅝	25	5.8	30⅝	31	Lou G&E A [1.75]	100	30⅝	30⅝	30⅝+	⅛
19	8⅝	...	12⅝	12⅝	Ludlum Steel	1,100	12⅝	12⅝	12⅝+	⅛

M

Prev. 1931 High	Low	Div. yld. pct.	Bid	Asked	Description, div. rate, $	Sales	High	Low	Close	Net chge.
51⅝	34	5.0	40	42⅝	*McCro Strs A [3]	100	40⅝	40⅝	40⅝—	2
26⅝	19⅝	4.8	21⅝	21⅝	McIntire P M [1]	100	21⅝	21⅝	21⅝	...
17	7⅝	10.3	9⅝	9⅝	McKess & Rob [1]	200	9⅝	9⅝	9⅝	...
102⅝	71⅝	5.4	73⅝	74⅝	†McKeespt Tin [4]	100	74	74	74 +	⅛
43⅝	21	9.6	28⅝	29⅝	Mack Truck [3]	500	30⅝	29⅝	29⅝—	1
106⅝	66⅝	3.3	81	82⅝	Macy Co [3]	1,500	82⅝	81	81 +	⅛
39	30	2.7	30	30⅝	M E gtd m [0.80]	400	30⅝	30⅝	30⅝+	⅛
3⅝	1	...	2⅝	2⅝	Maracaibo	300	2⅝	2⅝	2⅝	...
33⅝	23⅝	10.4	23⅝	23⅝	Marsh Field [2.50]	2,100	24	23	23⅝—	⅛
39	28	...	32⅝	32⅝	May Dept St [2.50]	2,300	33⅝	32⅝	32⅝—	1⅛
10⅝	4⅝	...	6	6⅝	Miami Cop	100	6⅝	6⅝	6⅝	...
16⅝	5⅝	...	10⅝	11	Mid Cont Pet	1,000	11⅝	11	11 —	⅛
31⅝	13⅝	20.0	14⅝	14⅝	Midland Steel [3]	400	14⅝	14⅝	14⅝	...
94	64	12.4	61	65	Do 1st pfd [8]	100	64	64	64 —	⅛
58⅝	32⅝	8.1	36	37	†Mpls Honywl [3]	100	37	37	37 —	1⅛
7⅝	1⅝	...	2	2⅝	Minn Mol Pwrd	100	2⅝	2⅝	2⅝+	⅛
42⅝	14	...	18⅝	19⅝	Mo Pac	700	19⅝	19	19⅝+	⅛
29⅝	15⅝	...	21⅝	21⅝	Mont Ward	11,000	21⅝	21⅝	21⅝+	⅛
4⅝	⅝	...	⅝	1	Motor Meter Eq	700	1⅝	1	1 —	⅛
47⅝	23⅝	6.7	30	32	†Motor Prod [2]	200	31	31	31 —	⅛
36⅝	25	...	31⅝	33	Mullins Mfg	400	32⅝	31	32 +	1
72⅝	36	11.5	60	60⅝	Do pfd [7]	10	60⅝	60⅝	60⅝—	⅛
18⅝	6⅝	...	9⅝	9⅝	Murray Corp	12,100	10⅝	9⅝	9⅝+	⅛

N

Prev. 1931 High	Low	Div. yld. pct.	Bid	Asked	Description, div. rate, $	Sales	High	Low	Close	Net chge.
40⅝	20	14.9	25⅝	25⅝	Nash Motors [4]	6,700	26⅝	25⅝	25⅝—	1
10⅝	4⅝	13.3	5⅝	6	Nat Acme [.80]	100	5⅝	5⅝	5⅝—	⅛
13	8⅝	...	9	10	Nat Air Trans	10	9	9	9	...
83⅝	55⅝	4.7	59⅝	60⅝	†Nat Bis [2.80]	1,200	60⅝	59⅝	59⅝+	⅛
39⅝	18⅝	...	26⅝	27	Nat Cash Reg	400	27⅝	26⅝	26⅝—	⅛
50⅝	26⅝	7.6	34⅝	34⅝	Nat Dy Pro [2.60]	4,500	35	34⅝	34⅝—	⅛
7⅝	3	...	3	4	Nat Dept St	100	3⅝	3⅝	3⅝+	⅛
36⅝	19⅝	7.1	28	29	Nat Dist [2]	3,200	29⅝	28⅝	29 +	⅛
44⅝	20⅝	4.0	25	25⅝	Nat Pw & L [1]	1,000	25⅝	25⅝	25⅝+	⅛
58	33	5.2	38	39	Nat Steel [2]	200	38⅝	38⅝	38⅝	...
111	70	9.3	74	77	Nat Sop pfd [7]	100	75	75	75	...
24⅝	13	6.5	15⅝	15⅝	Nat Tea [1]	300	15⅝	15⅝	15⅝	...
13⅝	6⅝	12.3	8⅝	8⅝	Nevada Cop	1,000	8⅝	8⅝	8⅝+	⅛
20⅝	10⅝	5.1	19	19⅝	Newport Co [1]	500	19⅝	19	19 —	⅛
132⅝	68⅝	8.6	71⅝	71⅝	N Y Central [6]	5,100	71⅝	70⅝	71⅝+	⅛
94	30⅝	...	32	34	NYC&SL pfd	100	34	34	34	...
94⅝	53	10.7	56⅝	57⅝	NYNH&H [6]	400	58	57	57	...
13⅝	5⅝	...	12	12⅝	N Y O & W	300	12	12	12	...
12⅝	5⅝	...	6	6⅝	NY Ship Bldr	300	6⅝	6⅝	6⅝—	⅛
107⅝	100	5.7	105⅝	106⅝	NY St 6% P [6]	50	105⅝	105⅝	105⅝—	⅛
29⅝	15⅝	...	19	19⅝	Noranda Mns	1,100	19⅝	19	19⅝+	⅛
8⅝	2⅝	...	3⅝	3⅝	Norfolk Sou	100	3⅝	3⅝	3⅝—	⅛
217	139	6.1	163	168	†Norf & W [10]	200	168	167	167⅝+	2⅝
93	89⅝	4.4	90⅝	93⅝	Do pfd [4]	20	90⅝	90⅝	90⅝	...
90⅝	56⅝	...	68⅝	68⅝	‡NA [10% in stk]	3,800	69	67⅝	68⅝+	⅛
11	4⅝	...	8	8⅝	No Am Avia	2,900	8⅝	7⅝	8 +	⅛
60⅝	30⅝	14.9	33⅝	34	North Pac [5]	200	33⅝	33⅝	33⅝—	⅛
35⅝	16	15.6	15⅝	19	No Ger L [2.56]	100	16	16	16	...

O

Prev. 1931 High	Low	Div. yld. pct.	Bid	Asked	Description, div. rate, $	Sales	High	Low	Close	Net chge.
19⅝	7	...	12⅝	12⅝	Ohio Oil Co	3,600	13⅝	12⅝	12⅝—	⅛
26	10	...	10	10⅝	Oliver F E P	100	10	10	10	...
75	35	19.1	37	42	Orph Cir pf [8]	70	42	42	42	...
58⅝	31⅝	6.6	38⅝	38⅝	Otis Elev [2.50]	200	38⅝	38⅝	38⅝—	3
16⅝	6⅝	...	7⅝	8	Otis Steel	100	8	8	8	...
69⅝	30	16.8	39⅝	41⅝	Do pr pf [7]	10	41⅝	41⅝	41⅝+	2⅝

P

Prev. 1931 High	Low	Div. yld. pct.	Bid	Asked	Description, div. rate, $	Sales	High	Low	Close	Net chge.
8	1⅝	...	2	2⅝	Pac Coast 2d pf	40	3	3	3 +	1⅝
54⅝	38	4.3	46⅝	47⅝	Pac Gas [2]	1,100	47⅝	47	47 +	1
131⅝	116	5.4	127⅝	130	Pac T & T [7]	10	129	129	129 —	⅛
11⅝	5⅝	5.1	6⅝	6⅝	Packard Mot [.40]	900	6⅝	6⅝	6⅝+	⅛
4⅝	1⅝	...	2⅝	2⅝	Panhandle P & R	100	2⅝	2⅝	2⅝+	⅛
20	10	...	20	26⅝	Do pfd	20	15	14⅝	15 +	4⅝
50⅝	19⅝	...	24⅝	24⅝	Par-Pub [10% stk]	6,800	24⅝	24	24⅝+	⅛
2⅝	1	...	1⅝	1⅝	Park Utah Cons	1,200	1⅝	1⅝	1⅝	...
2⅝	1	...	1⅝	1⅝	Pathe Exc	100	1⅝	1⅝	1⅝	...
8⅝	3	...	5⅝	6⅝	Do A	400	5⅝	5⅝	5⅝—	⅛
15⅝	6	...	6⅝	8⅝	Patino Mi	100	8⅝	8⅝	8⅝+	⅛
4⅝	2⅝	...	3⅝	3⅝	Peerless Mot	400	3⅝	3⅝	3⅝—	⅛
42⅝	28⅝	5.7	43⅝	44⅝	Penney J C [2.40]	3,100	44⅝	43	43⅝+	1
100	90	6.0	99⅝	100⅝	Do pfd [6]	1,100	100	100	100	...
5⅝	2	...	1⅝	2	Penn Dixie Cem	700	2	1⅝	1⅝—	⅛
64	39⅝	7.5	40	40⅝	Penn RR [3]	6,100	40⅝	39⅝	40	...
104⅝	96⅝	6.3	96⅝	104⅝	Peo Dr St p [6.50]	30	104	104	104 —	⅛
250	183⅝	4.0	196⅝	198	Do pfd seller	20	103	103	103	...
10⅝	6	...	9	9⅝	Peoples Gas [8]	100	196⅝	196⅝	196⅝	...
25⅝	11	8.5	11⅝	12	Petrol Corp	20,700	9⅝	9⅝	9⅝—	⅛
12⅝	8	8.2	12⅝	12⅝	Phelps Dodge [1]	100	11⅝	11⅝	11⅝—	⅛
18⅝	4⅝	...	9⅝	10	Phillip Morris [1]	1,100	12⅝	12⅝	12⅝+	⅛
1⅝	⅝	...	...	⅝	Phillips Pet	14,300	10⅝	9⅝	10 —	⅛
23⅝	6⅝	...	13	14	Pierce Oil	1,600	...	...	...	...
3⅝	1	...	...	...	Do pfd	400	14	13⅝	13⅝—	⅛
37	25	7.1	27⅝	28	Pierce Pet	5,400	2⅝	2⅝	2⅝	...
87	40⅝	15.1	45	46⅝	Pillsbury Fl [2]	500	28	28	28	...
13⅝	6	...	7⅝	8	Pitts Stl pfd [7]	50	45	45	45 +	4⅝
8	2⅝	...	3⅝	3⅝	Poor Co B	200	7⅝	7⅝	7⅝+	⅛
39⅝	18	...	18⅝	24⅝	P R Tobacco B	200	3	3	3 +	⅛
20⅝	6⅝	...	12⅝	18⅝	Postal Tel pfd	100	20⅝	20⅝	20⅝+	⅛
26⅝	14⅝	16.4	18	18⅝	Prairie O & G	3,400	13⅝	12⅝	12⅝—	⅛
71⅝	56	3.8	63⅝	64⅝	Prairie P L [3]	3,300	18⅝	18⅝	18⅝+	2⅝
6	1⅝	...	3	3⅝	Proc & G [2.40]	100	64⅝	64⅝	64⅝+	⅛
16	6	...	6⅝	12⅝	Prod & Ref	500	3⅝	3⅝	3⅝	...
96⅝	72	4.3	81⅝	81⅝	Do pfd	10	9⅝	9⅝	9⅝	...
102⅝	95	4.9	101⅝	101⅝	†Pub S NJ [3.40]	2,200	82	81⅝	81⅝+	1
120⅝	109⅝	5.0	119⅝	120⅝	Do 5% pfd [5]	400	101⅝	101⅝	101⅝—	⅛
139⅝	128⅝	5.1	136⅝	139⅝	Do 6% pfd [6]	100	120⅝	120⅝	120⅝+	⅛
58⅝	28	13.3	29⅝	30	Do 7% pfd [7]	100	138⅝	138⅝	138⅝	...
2	⅝	...	...	⅝	Pullman Inc [4]	1,200	30⅝	30	30	...
11⅝	5⅝	...	9⅝	9⅝	Punta A Sug	2,100	⅝	⅝	⅝	...
101⅝	66⅝	9.4	...	...	Pure Oil	4,200	9⅝	9	9⅝+	⅛
55⅝	24⅝	11.3	26⅝	28⅝	Do pfd [8]	100	85⅝	84⅝	85⅝+	⅛
					Purity Baking [3]	300	26⅝	26⅝	26⅝	...

R

Prev. 1931 High	Low	Div. yld. pct.	Bid	Asked	Description, div. rate, $	Sales	High	Low	Close	Net chge.
27⅝	12	...	20⅝	20⅝	Radio Co	54,000	20⅝	20⅝	20⅝+	⅛
60	31⅝	11.1	45⅝	46	Do pfd B [5]	2,300	46	43	45⅝+	3⅝
24⅝	11⅝	...	14⅝	14⅝	Radio K Orph	3,000	15	14⅝	14⅝+	⅛
29⅝	17⅝	8.8	18⅝	19⅝	Raybestos [1.60]	100	18⅝	18⅝	18⅝+	⅛
30⅝	5	...	6⅝	6⅝	Real Silk Hose	300	6⅝	6⅝	6⅝—	⅛
90	22	...	27	30	Do pfd	10	25⅝	25⅝	25⅝+	⅛
19⅝	5⅝	...	7⅝	7⅝	Rem Rand	1,400	7⅝	7⅝	7⅝+	⅛
25⅝	10	...	13⅝	13⅝	Rep Steel	200	13⅝	13⅝	13⅝—	⅛
54	27	...	29⅝	30	Do pfd	100	29	29	29	...
13	6⅝	...	5⅝	7⅝	Revere Cop & Br	100	6	6	6 —	1⅛
22⅝	11	11.5	13	14	Reyn Metals [1.50]	300	13⅝	13⅝	13⅝—	⅛
54⅝	40⅝	6.0	49⅝	49⅝	Reyn Tob B [3]	8,700	50⅝	49⅝	49⅝—	1⅛
75⅝	69	4.4	69	70	Do A [3]	20	69	69	69	...
6⅝	1	...	1⅝	1⅝	Richfield Oil	1,200	1⅝	1⅝	1⅝	...
10⅝	3⅝	...	5⅝	5⅝	Rio Grande Oil	10,500	5⅝	5⅝	5⅝+	⅛
42⅝	24⅝	12.1	25⅝	26⅝	Roy D N Y [3.20]	600	26⅝	26⅝	26⅝—	⅛

S

Prev. 1931 High	Low	Div. yld. pct.	Bid	Asked	Description, div. rate, $	Sales	High	Low	Close	Net chge.
69⅝	38⅝	7.3	68⅝	68⅝	Safeway Strs [5]	6,700	69⅝	68⅝	68⅝+	⅛
108⅝	98	6.5	107⅝	108⅝	Do 7% pfd [7]	60	108⅝	107⅝	108⅝+	2⅝
30⅝	14⅝	5.9	16⅝	17⅝	St Joe Lead [1]	400	16⅝	16⅝	16⅝—	⅛
65	40	15.4	50	55	Schulte Strs pfd [8]	10	52	52	52 +	3
10	14⅝	...	...	15⅝	Seaboard Oil Del	2,600	15⅝	15⅝	15⅝	...
1	⅝	...	⅝	⅝	Seaboard A L	300	⅝	⅝	⅝	...
63⅝	44⅝	4.5	56⅝	56⅝	Sears-R [2.50]	1,900	57⅝	56⅝	57 +	⅛
6⅝	2⅝	...	3⅝	4⅝	Second Nat Sec	300	4⅝	4	4⅝—	⅛
1⅝	⅝	...	⅝	1	Seneca Copper	100	⅝	⅝	⅝	...
15⅝	4⅝	...	8⅝	8⅝	Servel	17,800	9	8⅝	9 +	1
29⅝	16⅝	4.8	20⅝	21	Shattuck F G [1]	500	21⅝	20⅝	20⅝+	⅛
34	19	5.5	16	22⅝	†Shell Trans [.96]	10	17⅝	17⅝	17⅝—	5⅝
10⅝	4⅝	...	6⅝	6⅝	Shell Un Oil	3,200	6⅝	6⅝	6⅝—	⅛
78	25⅝	...	33⅝	34⅝	Do 5½% pfd	500	34	33⅝	34 —	1⅛
23⅝	10⅝	...	15⅝	16	Simmons Co	500	16	15⅝	15⅝+	⅛
11	5	...	9	9⅝	Simms Pet	3,500	9⅝	9	9⅝+	⅛
15⅝	6⅝	...	12	12⅝	Sinclair Oil	36,100	12⅝	12	12 —	⅛
12⅝	3⅝	...	7⅝	7⅝	Skelly Oil	200	8	8	8 +	⅛
62	10	...	29	31	Do pfd w w	400	30	29⅝	30 +	3
32⅝	16	...	12⅝	20	Sloss-Sheffield	100	12⅝	12⅝	12⅝—	3⅝
17⅝	7⅝	...	11⅝	12⅝	S P R Sug	3,900	12⅝	11⅝	11⅝—	1⅛
54⅝	36	4.7	43	43⅝	S Cal Edison [2]	1,300	43⅝	43	43⅝+	⅛
21	17⅝	...	20⅝	20⅝	Socony Vac [1.60]	10,000	21	20⅝	20⅝—	⅛
109⅝	67⅝	8.0	74⅝	75⅝	Southern Pac [6]	1,100	75	74⅝	75 +	⅛
17⅝	5⅝	...	7	7⅝	Spiegel M S	100	7⅝	7⅝	7⅝	...
20⅝	14⅝	6.3	19	19⅝	Stan Brands [1.20]	4,600	19⅝	19	19 —	⅛
4	2⅝	...	2	3	Stand Com Tob	100	3⅝	3	3⅝+	⅛
88⅝	55⅝	5.4	64⅝	65	Stand Gas [3.50]	2,400	65⅝	64⅝	64⅝+	⅛
51⅝	31⅝	6.1	41	41⅝	S O Cal [2.50]	15,000	42	41	41⅝+	⅛
19	8⅝	...	13	14	S O Kas	100	13⅝	13⅝	13⅝—	⅛
52⅝	30⅝	2.4	41⅝	41⅝	†S O N J [1]	20,000	42⅝	41⅝	41⅝+	⅛
26	13⅝	7.8	20⅝	20⅝	S O N Y [1.60]	12,900	21	20⅝	20⅝—	⅛
5⅝	2⅝	...	2⅝	2⅝	Sterling Sec	300	2⅝	2⅝	2⅝	...
40	30⅝	9.7	31	31⅝	Do cvt pfd [3]	100	31	31	31 +	⅛
21⅝	8	...	11⅝	11⅝	Stewart-W	300	11⅝	11⅝	11⅝+	⅛
54⅝	25⅝	6.7	29⅝	29⅝	Stone & Webs [2]	2,500	30⅝	28⅝	29⅝+	⅛
26	14⅝	7.1	17	17⅝	Studebaker [1.20]	900	17	16⅝	17 +	⅛
40⅝	30	8.3	30⅝	31⅝	Super Heater [2.50]	100	30⅝	30⅝	30⅝	...
104⅝	94	5.9	100	101	††Sun Oil pfd [6]	10	101	101	101	...
1⅝	⅝	...	⅝	⅝	Superior Oil	500	1	⅝	1	...
15⅝	11⅝	6.5	15⅝	15⅝	Sweets Co [1]	500	15⅝	15	15⅝+	⅛
6⅝	2	...	2⅝	3⅝	Symington A	100	2⅝	2⅝	2⅝—	⅛

T

Prev. 1931 High	Low	Div. yld. pct.	Bid	Asked	Description, div. rate, $	Sales	High	Low	Close	Net chge.
21⅝	18⅝	7.4	18	19	†Telautogr [1.40]	100	18⅝	18⅝	18⅝+	⅛
36⅝	18	7.1	27	27⅝	Texas Corp [2]	4,900	28⅝	27⅝	27⅝—	⅛
55⅝	29⅝	5.6	34⅝	35	Tex Gu Sulph [3]	900	35	34⅝	34⅝—	⅛
17⅝	7⅝	...	10⅝	11	Texas Land Tr	1,600	11⅝	11	11 —	⅛
6⅝	3⅝	...	5	5⅝	Tex & Pac C&O	300	5⅝	5⅝	5⅝—	⅛
22	9⅝	...	8⅝	9⅝	Thatcher	400	9	9	9 —	⅛
9	3⅝	...	4⅝	4⅝	Thermoid Co	100	4⅝	4⅝	4⅝	...
9	3⅝	...	4⅝	8⅝	Tidewater A	45,100	9	8	8⅝+	⅛
66	38	9.8	60	62	Do pfd [6]	1,500	62	57	62 +	6⅝
18	10⅝	4.6	13	13	Tidewater O [0.60]	100	13	13	13	...
33	50⅝	7.5	67⅝	70	Do pfd [5]	600	67⅝	64	67⅝+	5⅝
59	28⅝	6.3	32	32⅝	*Timken R B [3]	300	32⅝	32⅝	32⅝+	⅛
4⅝	1⅝	...	3⅝	4	Tobacco Prod	3,100	4⅝	4	4	...
14	9⅝	8.0	10⅝	10⅝	Do A [.80]	800	10⅝	10⅝	10⅝—	⅛
18	6⅝	5.7	7⅝	7⅝	Transamerican [.40]	3,800	7⅝	7⅝	7⅝—	⅛
11⅝	6⅝	...	8	8⅝	Tri Cont Corp	2,000	8⅝	8	8⅝	...
94⅝	90⅝	6.6	91	91⅝	Do pfd [6]	200	91	91	91 —	⅛
17⅝	6⅝	...	8	9⅝	Twin City	100	8	8	8 —	⅛

U

Prev. 1931 High	Low	Div. yld. pct.	Bid	Asked	Description, div. rate, $	Sales	High	Low	Close	Net chge.
75⅝	39	9.2	43	44	Und Elliot [4]	400	43⅝	43⅝	43⅝+	⅛
13⅝	8⅝	...	13⅝	13⅝	Union Bag & Paper	200	13⅝	13⅝	13⅝+	⅛
72	43⅝	5.1	51⅝	51⅝	Union Carb [2.60]	4,100	51⅝	50⅝	51⅝+	⅛
26⅝	14	10.5	18⅝	18⅝	†Union Oil Cal [2]	4,500	19⅝	18⅝	18⅝+	⅛
205⅝	136	6.9	145⅝	149	Union Pacific [10]	100	144⅝	144⅝	144⅝+	3
87	83⅝	4.7	85	86	Do pfd [4]	200	85	85	85	...
38⅝	20⅝	...	28⅝	28⅝	Un Aircraft & Tr	3,200	29⅝	28⅝	28⅝+	⅛
28⅝	13	...	15⅝	15⅝	Un Carbon	300	15⅝	15⅝	15⅝—	⅛
7⅝	4	...	4⅝	4⅝	Un Cigar Strs	100	4⅝	4⅝	4⅝	...
75	52⅝	10.2	53⅝	65	Do pfd [6]	100	55⅝	55⅝	55⅝—	⅛
31⅝	16⅝	3.4	22⅝	23	Union Corp [.75]	3,300	23⅝	22⅝	22⅝+	⅛
52⅝	44⅝	6.0	50⅝	51	Do pfd [3]	500	51⅝	51	51	...
37⅝	25⅝	4.1	29⅝	29⅝	Un Gas & I [1.20]	2,600	29⅝	29⅝	29⅝	...
106⅝	98⅝	4.7	106⅝	106⅝	Do pfd [5]	300	106⅝	106⅝	106⅝	...
90	76	7.6	78	80⅝	U S Fgn Sec pf[6]	100	78⅝	78⅝	78⅝	...
77⅝	24⅝	...	34⅝	35	U S Ind Alco	3,400	35⅝	34⅝	34⅝+	⅛
15⅝	5	...	10⅝	10⅝	U S Leather A	200	10⅝	10	10	...
37⅝	20	9.1	21⅝	22⅝	U S Pipe & F [2]	200	21⅝	21⅝	21⅝—	⅛
20⅝	17⅝	6.7	18⅝	18⅝	Do 1st pf [1.20]	100	18⅝	18⅝	18⅝	...
20⅝	10⅝	...	13⅝	13⅝	U S Rubber	1,800	13⅝	13⅝	13⅝+	⅛
25⅝	13⅝	6.7	15	16	U S Smelting [1]	700	15⅝	15	15 —	⅛
47	40	8.5	39⅝	41⅝	Do pfd [3.50]	200	40	40	40	...
152⅝	83⅝	4.4	90⅝	90⅝	U S Steel [4]	26,400	91⅝	89⅝	90⅝+	1⅛
150	136⅝	5.0	137⅝	137⅝	Do pfd [7]	1,600	137⅝	137⅝	137⅝+	1⅛
9⅝	3⅝	...	4⅝	4⅝	Unit Stores A	400	4⅝	4⅝	4⅝+	⅛
52	35	6.0	40	42	Do pfd [2.50]	400	42⅝	41⅝	42 +	1
41⅝	28	9.4	31⅝	32	Univ Leaf Tob [3]	300	32	31	32 +	1⅛
4	1⅝	...	1⅝	2	Univ Pipe & Rad	200	1⅝	1⅝	1⅝	...
31	19⅝	8.7	22⅝	22⅝	Util P & Lt A [2]	2,200	22⅝	22⅝	22⅝+	⅛

V

Prev. 1931 High	Low	Div. yld. pct.	Bid	Asked	Description, div. rate, $	Sales	High	Low	Close	Net chge.
2	⅝	...	⅝	⅝	Vadsco Sales	200	⅝	⅝	⅝	...
76⅝	23⅝	...	27⅝	28⅝	Vanadium	2,300	28⅝	25	28	...
71⅝	59⅝	11.9	59⅝	61	Va Ch 7% pfd [7]	100	59⅝	59⅝	59⅝+	⅛
109	98⅝	5.6	107⅝	108	Va El pfd [6]	60	107⅝	107⅝	107⅝	...

W

Prev. 1931 High	Low	Div. yld. pct.	Bid	Asked	Description, div. rate, $	Sales	High	Low	Close	Net chge.
51	19	...	18	23	Wabash pfd A	...	...	...	...	...
27⅝	21	5.6	26⅝	26⅝	Waldorf Sys [1.50]	100	26⅝	26⅝	26⅝+	⅛
15	4⅝	...	4⅝	5⅝	Walworth	2,300	27	26	26⅝—	⅛
27⅝	6⅝	...	14	14⅝	Ward Bak A	100	4⅝	4⅝	4⅝—	⅛
8⅝	3	...	3⅝	4	Do B	100	14	14	14 —	⅛
20⅝	4⅝	...	6	8⅝	Warner B P A	100	3⅝	3⅝	3⅝—	⅛
40⅝	10⅝	18.3	20	22⅝	Do pfd [3.85]	4,400	8⅝	8⅝	8⅝	...
7⅝	1⅝	...	3	3⅝	Warner Quinlan	200	22	21	21	...
46⅝	14⅝	10.5	18⅝	19	Warren Bros [2]	200	3⅝	3⅝	3⅝	...
26⅝	16⅝	11.1	17⅝	18	Wesson O&S [2]	300	19	19	19 +	⅛
112	103	6.5	106⅝	108	Wa Pa El 7% pf [7]	300	18⅝	17⅝	18⅝+	⅛
113⅝	103⅝	5.5	110	...	WPaPwr 6% pf [6]	40	107⅝	106⅝	106⅝	...
19⅝	9	...	11⅝	12⅝	West Dairy B	20	110	110	110	...
150⅝	96⅝	7.0	115	116	West Md	100	8	8	8	...
36⅝	20	8.3	24	25	West Union	200	116	115⅝	116 +	⅛
107⅝	54⅝	6.3	65	65⅝	Westh Air Br [2]	300	116⅝	115⅝	116⅝+	1⅛
119⅝	87⅝	4.2	99	99⅝	Westh El [4]	400	24⅝	24⅝	24⅝+	⅛
28	16	6.3	16	16⅝	Do 1st pfd [4]	16,900	65⅝	63⅝	65 +	1⅛
40	18	11.1	17⅝	17⅝	Weston El [1]	70	99⅝	99	99⅝+	⅛
26⅝	15⅝	6.7	14⅝	15⅝	Westvaco Chlor [2]	100	16	16	16	...
9⅝	3⅝	...	5⅝	6	White Motors [1]	100	18⅝	18⅝	18⅝+	⅛
51⅝	21	...	31	31⅝	Wilcox Oil & Gas	900	15⅝	15	15 —	⅛
72⅝	54⅝	3.4	70⅝	71⅝	Willys Overland	500	6	5⅝	5⅝—	⅛
106⅝	37⅝	...	46⅝	47	Wilson & Co pfd	700	31⅝	31⅝	31⅝	...
82⅝	55	10.9	50	60	Woolworth [2.40]	7,400	71⅝	70⅝	70⅝—	⅛
80⅝	66⅝	5.3	73	73⅝	Worthington Pump	3,300	47	47	47 +	1⅛
					Do pfd B [6]	100	55	55	55	...
					*Wrigley [4]	400	73⅝	73⅝	73⅝+	⅛

Y

Prev. 1931 High	Low	Div. yld. pct.	Bid	Asked	Description, div. rate, $	Sales	High	Low	Close	Net chge.
30	21	9.1	21⅝	24⅝	Yale & Towne [2]	100	21⅝	21⅝	21⅝—	2
15⅝	5⅝	...	8	8⅝	Yellow Truck	1,100	8⅝	7⅝	7⅝—	⅛

Z

Prev. 1931 High	Low	Div. yld. pct.	Bid	Asked	Description, div. rate, $	Sales	High	Low	Close	Net chge.
5⅝	2	...	2⅝	2⅝	Zenith Radio	300	2⅝	2⅝	2⅝—	⅛

*Ex dividend. †Pays extra dividend. ‡Ex rights. ¶Dividends in stock. ¶Irregular dividend rate. **Dividend on accum. ††Pays stock dividend also. ‡‡New rate not announced.

Sales to 10:30 a. m., 300,000; to noon, 600,000; to 1:30 p. m., 800,000; to 2:10 p. m., 900,000; total sales, 1,100,000 shares.

GENERAL MOTORS CORP. OFFICIALS HOLD 4.1% OF CAPITAL STOCK

[Chicago Tribune Press Service.]

...York, Aug. 20.—Officers and ...rs of the General Motors cor... ...on held 1,822,632 shares of the ...ny's stock, or 4.1 per cent of ...al issue, in their own names on ...31. The corporation has out... ...g 43,500,000 shares of common.

...addition to stock held in the ...of the officers and directors, the ...ny's officials own additional... ...totaling several million shares ...h their holdings of the shares ...General Motors Securities com... ...The executives, on Jan. 1, 1931, ...509,060 shares of stock of the ...l Motors Securities company, ...were exchangeable on a share ...are basis for General Motors ...tion common stock.

...e shares were acquired by the ...ves under the seven year profit ...contract between General Mo... ...orporation and the Managers' ...ies company, made in 1923. ...lan has been succeeded by a ...an, under which the corpora... ...1930, agreed to sell 1,250,000 ...of common stock to more than ...ecutives.

...es S. Mott, vice president of ...neral Motors corporation, holds ...stock in his name than any ...fficer or director. Large blocks ...k are also held by the Fisher ...s and the Du Ponts.

...IVE SHARES ...PROVE IN N. Y. CURB TRADING

...York, Aug. 20.—(AP)—Curb ...moved back and forth in ...ly today.

...ver, the more active shares, ...ere principally public utilities, ...fractions in most instances. ...s true of such stocks as Elec... ...nd and Share, Utilities Power ...ght, Appalachian Gas, and ...Service. Electric Bond and ...the most active of the im... ...stocks, lost a good deal of its ...the afternoon. Duke Power ...9½ points to 98⅝ on a few ...

...cks encountered profit taking ...rly gains. Standard of Ohio ...1½ points to close at 50, the ...decline of the group. Humble ...oint. Standard of Indiana and ...Vacuum, Gulf and Interna... ...Petroleum closed fractionally ...South Penn Oil jumped 1½ ...q 19½ and Penn-Mex Fuel ...points.

...lic activity and mixed changes ...rized the investment trusts. ...Phenix, and Goldman Sachs ...held steady.

...Utilities and Utility Equities ...ed fractionally. These issues ...more active of the group. ...Power Associates A shares ...oints on a few sales. Amer... ...nders and Continental Shares ...B and convertible preferred ...rs firm.

...gains appeared in such mis... ...stocks as Newmont Min... ...ett preferred, Boston and ...Celanese participating pre... ...Northern Pipe Line, and ...t Proof Hormel, Great At... ...Pacific common and first ...and Western Air Express ...substantial losses.

...IUM

...far

...ty

...er

...y

HANDFUL OF N. Y. STOCKS GAINS IN LIGHT TRADE

Union Pacific Shares Rise Three Points.

[Continued from page 27, column 8.]

...'s supposition that the stocks would go into the merger on a basis of equality, and later eased fractionally lower still. Standard of New Jersey and several other issues of the group established new highs for the movement before the early enthusiasm died out.

Railroad shares acted well, all things considered, but the final showing of the group was no great shakes ...ried. Union Pacific was a special favorite with those who think they see possibilities for the carriers, despite all the adversity talk that has been their lot here of late and ...about 3 points. Southern Pacific on the other hand was all but ignored in spite of the action of its board of directors in declaring the regular dividend. Atchison gained about a point and some interest was taken in Chesapeake & Ohio, New York Central, and one or two others.

Selling in Nash.

Motor shares were undecided, being ...ed by selling in Nash. The street also heard that the August sales figures of General Motors, to be issued next month, are going to show a substantial recession and that the corporation is planning to lay off a large number of its employés during September and October, due to preparations in its plants for new models to be brought out. Nash lost an even point.

Tobacco stocks had a rather bad day, being thrown into the market at ...ions in response to reports that the monthly figures on cigaret consumption due tomorrow would show the largest decrease in a long time. American Tobacco, Liggett & Meyers, and Reynolds share in the reactions in this group.

Fuel activity inspired by the recent favorable earnings report kept Radio well up in front all day. The one time member of the "big four" moved up nearly a point on the strength of such buying.

Special movements to attract attention included a rise of over a point in Stone & Webster, in spite of the cut in its dividend from $3 to $2, a new high for J. C. Penney, with an advance of more than 2 points on large volume and a drop of 5 points on one sale in Sloss-Sheffield. Some selling appeared toward the last in both Stone & Webster and Penney, however, cutting down the early gains somewhat.

Among the pivotals, United States Steel, which insisted on sulking in face of the optimistic Iron Age report yesterday, worked more than a point higher today. Consolidated Gas returned to its place as leader of the utilities and finished showing an upturn of nearly two points.

Iowa Corn Goes Back Despite Cool Weather

Deterioration of corn continues in the northern part of the state, in spite of recent cool period," says the Iowa weekly crop bulletin. "Serious effects are noted on thin soils in the central and all but a few of the southern counties. Silo filling is starting a month earlier than usual in an effort to save fodder. Much livestock already is being fed corn fodder and water feeds on account of failure of pastures. All ears have been too rapidly developed and there is little juice in the stalks to promote filling. Some new ears shooting, but no pollen left to fertilize them. In southern counties upland corn may yet produce an average crop, but bulk of the crop could not be brought up to an average by any sort of weather."

"By ear count, in quite a few fields, corn promises around 40 or more bushels per acre," says R. O. Cromwell in a wire from Storm Lake, Ia., to Lamson Brothers. "Along Nishua river, Avoca to Harlan, about 30 bushels or less, to Denison 32, to Kiron 25 per acre; badly fired and dry on this soil near Boyer river, and some on the rolling upland, a few ears denting. Locals say corn was three weeks early when damage began, which made it less severe."

SUGAR.

NEW YORK, Aug. 20.—(AP)—SUGAR—Raw was easier today, and, although local refiners still were inclined to hold aloof, there was a sale confirmed of 28,000 bags of Porto Rico to an outport refiner for September shipment at 3.45c.

Futures were irregular, but in the main generally lower under renewed liquidation and selling by houses with European and trading connections, promoted by the continued inactivity in the spot market. Trading was moderately active, with sales of 8,000 tons. Prices follow:

	Open.	High.	Low.	Close.	Prev. close.
December	1.38	1.38	1.36	1.36	1.39
January	1.38	1.37	1.35	1.35	1.38
March	1.35	1.35	1.35	1.35	1.37
May	1.38	1.38	1.35	1.37	1.38
July	1.42	1.43	1.41	1.42	1.43
Sept.	1.47	1.48	1.46	1.47	1.48

Refined was unchanged, with refiners listing at 4.75c and second hands available at 4.60@4.70c.

COFFEE.

NEW YORK, Aug. 20.—(AP)—Coffee futures were higher today on covering and some trade of Brazilian buying which appeared to be influenced by steadier Rio exchange and higher cost of freight offers. Rio No. 7 contracts closed 8 to 9 higher. Sales, 13,000. Santos contracts closed 9 to 10 higher. Sales, 13,000. Closing quotations: Santos contracts: September, 7.38c; December, 7.66c; March, 7.84c; May, 7.92c; July. Rio No. 7 prices follow:

	Open.	High.	Low.	Close.	Prev. close.
December	5.00	5.00	4.92	4.94	5.02
March	5.25	5.25	5.20	5.20	5.29
May	5.44	5.44	5.39	5.39	5.48

Spot coffee dull. Rio 7s, 5⅝@5⅝c. Santos 4s, 9⅝@9⅝c. Brazilian port receipts, 61,000; Jundiahy, 20,000 bags.

LIVERPOOL COTTON.

LIVERPOOL, Aug. 20.—(AP)—COTTON—Spot, quiet. Prices 4 points lower. American strict good middling, 4.35d; good middling, 4.05d; strict middling, 3.75d; middling, 3.60d; strict low middling, 3.45d; low middling, 3.25d; strict good ordinary, 3.05d; good ordinary, 2.75d. Sales 4,000 bales, including 1,800 American. Receipts, 4,000; American, nil. Futures closed steady. October, 3.56d; December, 3.62d; January, 3.65d; March, 3.76d; May, 3.84d; July.

ROSIN AND TURPENTINE.

SAVANNAH, Ga., Aug. 20.—(AP)—TURPENTINE—Firm, 31⅝c; sales, 118; receipts, 458; shipments, 156; stock, 39,754 casks. ROSIN—Firm; sales, 644; receipts, 1,809; shipments, 159; stock, 250,633 bbls. Quote: B, $2.50; D, $2.70; E, $2.80; F, $2.90; G, $2.95; H, $2.95; I, $2.95; K, $2.97½; M, $3.00; N, $3.60; WG, $4.95; WW, $5.15.

COAL PRODUCERS ATTACK PLAN TO INCREASE RATES

[Chicago Tribune Press Service.]

Washington, D. C., Aug. 20.—The hearings on the application of the railroads for a 15 per cent increase in rates and charges held here before the interstate commerce commission were concluded today after coal and lumber shippers, and traveling salesmen of New York, Pennsylvania and Ohio had submitted testimony against the application.

Commissioner Balthasar H. Meyer announced that the hearings will be resumed in Chicago, Aug. 31, at the Hotel Sherman where the commission will stage an unusual performance by holding two or three hearings concurrently. In the meantime hearings will be held at Dallas, Tex., Salt Lake City, Utah, and Kansas City, Mo., beginning Aug. 21, Aug. 24 and Aug. 26 respectively.

Southern coal producers, speaking through O. L. Alexander, vice president of the Pocahontas Fuel company, New York City, and Charles C. Dickinson, president of the Dickinson Fuel company, Charleston, W. Va., attacked vigorously the proposal of the railroads to increase rates.

See Harm to Industry.

Increasing the rates on bituminous coal, asserted these witnesses would add to the deplorable condition of the bituminous industry and would not increase railroad revenues.

H. L. Findlay, representing eastern Ohio coal operators, did not oppose the carriers' petition for an increase, declaring these operators were willing to leave the question of whether rates should be advanced to the commission. They strenuously objected, however, to anything but a percentage increase in the rates on the coal, charging that the railroads' proposal to except coal from such an increase by specific treatment would be unfair to the Ohio operators, and favor their competitors in other fields.

Statistical support for Mr. Findlay's assertions was offered by C. B. Ackerman of Chicago, freight traffic analyst.

Central Pennsylvania and related bituminous fields, through Walter A. Jones, secretary of the Central Pennsylvania Coal Producers' association, on the other hand, declared for increases on the basis of a flat number of cents a ton, rather than on the percentage basis. The operators for whom he spoke, however, he said, believed that an increase in rates on coal would encourage the use of substitutes and not increase rail tonnage or revenues.

View Traffic Diversion.

The western Pennsylvania coal traffic bureau through A. S. Boden, secretary, presented the estimate of operator members that more than a million tons of their coal annually would be diverted from rail to water transportation and nearly two millions of tons to truck transportation if rates were increased 15 per cent.

Retail lumber dealers in the northeastern part of the United States protested against any increase in rates on lumber. Frank Carnahan of Washington, D. C., traffic manager of the Northeastern Retail Lumbermen's association, said if rates were increased there would be heavy diversion of lumber traffic to waterway and highway transport agencies. He urged the carriers to mark time and wait for conditions to mend.

Frank S. Carr, secretary of the National Contractors' Protective association, New York City, asked that if an increase were granted that provision be made to protect application of existing rates during the life of contracts already made on materials sold chiefly to municipalities.

Florida Vegetable Rate Cut.

Washington, D. C., Aug. 20.—(AP)—The interstate commerce commission today ordered revision downward of freight rates on potatoes and other vegetables from Florida to destinations throughout the United States. Previous findings of the commission on rates on oranges and grapefruit from Florida to eastern points were found to be proper.

Asks Lower Rates.

Atlanta, Ga., Aug. 20.—(AP)—The Georgia house of representatives passed a resolution today, requesting the interstate commerce commission not only to refuse increased railroad freight rates but to reduce such rates "in line with the return to other lines of business."

"Freight rates are so high, especially on perishable products, such as peaches, watermelons, etc., that a carload of farm products sold in northern and eastern markets, at a fair price, will hardly pay the freight, leaving nothing for the grower," the resolution read.

BUSINESS SESSIONS TODAY

CONVENTION.
American Naprapathic Assn....Palmer house

MEETINGS.
Amalgamated Roofing Co..........Stevens
Contoure laboratories......Edgewater Beach
Logan Long Co..........Stevens

LUNCHEONS.
Assn. of Commerce [executive]....La Salle
Assn. of Commerce [Illinois]..Palmer house
Chicago Federal Employés' Insurance bureau..........Great Northern
Executive club..........Sherman

EVENING EVENT.
Brotherhood of R. C. lodge No. 991..Atlantic

[Compiled by the convention bureau of the Chicago Association of Commerce, to which please send any additions or corrections.]

WILL OPPOSE INCREASE

Representatives of fourteen western state commerce commissions met at the Sherman hotel yesterday to prepare the evidence to be presented to the final hearing of the interstate commerce commission on the railroads' petition for a 15 per cent. increase in freight rates to be opened here Aug. 31.

The western states' commissions expect to have about fifteen witnesses at the hearing, which will last three weeks, and stress the fact that the increase would cost farmers $102,000,000 more in freight annually. Ten hearings have already been held in various parts of the country under Commissioner B. H. Meyer since July 15. The hearing here will be the final one. All parts of the country will be represented.

Intl. Paper & Power Co. Shows Higher Earnings

New York, Aug. 20.—(AP)—International Paper & Power company today reported for the first half net income of $1,606,997, compared with $1,271,111 in the corresponding period last year. For the June quarter net income was $1,013,436, against $601,056 in the June quarter of 1930.

"The earnings for the first six months of 1931," A. R. Graustein, president, said, "reflect adjustments applicable to the first quarter which were made to cover the retroactive effect of the $5 a ton cut in newsprint prices announced in the spring.

"Volume of business is still low and prices for most grades of paper are weak, but we are continuing to make progress in reducing operating costs so that earnings in the second quarter show a distinct increase over the final earnings for the first quarter after adjustment for the retroactive cut in newsprint prices. Bank loans were reduced $4,000,000 during the quarter and further substantial reductions are expected during the last half of the year."

RAW SILK.

NEW YORK, Aug. 20.—(AP)—SILK—Raw futures closed firm; sales, 610 bales. September, $2.34; December, $2.32; March, $2.32. Open market quotations [60 day basis]: Shanghai steam, extra B, $2.65; Canton double extra A, 14-16s, $1.70; Japanese crack double extra, $2.70.

PRODUCE MARKETS

Potato market was steady to weak. Receipts 77 cars, with 231 cars on team track. Live light weight hens were off ½c and Leghorn broilers 1c, while Plymouth Rock springs were unchanged to 1c lower and fryers steady to ½c lower. Receipts 5 cars and 33 trucks. Fresh eggs were unchanged, with receipts 6,746 cases. Butter was unchanged to ⅝c lower. Receipts 6,042 tubs.

WHOLESALE CREAMERY BUTTER PRICES

	—Chicago— Whole milk.	Centralized.	New York.	Boston.	Philadelphia.
93 score	28⅝	....	30	....	31
92 score	27⅝	....	29	29⅝	30
91 score	27	....	28½	29	28
90 score	26	26	28	28½	28
89 score	25	25⅝	27	27⅝	26½
88 score	24	24	26	26⅝	25½
87 score	23	....	25⅝	25⅝	25
86 score	22½	....	....	24⅝	....

BUTTER PRICES TO CHICAGO RETAILERS

Score—	Tubs.	Prints.	Cartons.
Best [92-93]	.31 -32	32 -33	33 -34
Good [89-91]	.28 -29	29½-30½	30 -31

WHOLESALE CHEESE PRICES.

	Chicago.	Boston.	New York.	Philadelphia.
Flats	....	....	15 -16⅝	....
Twins	15⅝-15½	17⅝-18	....	....
S Dais	15⅝-16	17⅝-17⅝	16	-16½ 16½-16⅝
D Dais	15½-15⅝	....	....	....
Y Ams	....	17⅝-18⅝	16½-16⅝	....
Lghns	15⅝-16	....	....	16½-17

LIVE POULTRY—WHOLESALE.

Turkeys	15@18c	Fryers	20c
Hens	18½@21c	Rocks	21@22½c
Leghorn hens	15½c	Leg. broilers	17c
Old roosters	12@12½c	Ducks, old	12@15c
Springs, 3 lbs	22c	Spring	14@17c
Rocks	23@24c	Geese, old	9c
Broilers	20c	Spring	13c
Rocks	21c		

FRESH EGGS.

Fresh grade first	18c
Extra firsts	19@19½c
Current receipts	14@16c
Dirties	10@13c
Checks	10@11c

VEAL CARCASSES.

50@60 lbs	8½@9c	90@100 lbs	11@12c
70@80 lbs	10@11c	110@120 lbs	13@14c

WHOLESALE DRESSED BEEF.

	Yearlings.	No. 1.	No. 2.	No. 3.
Ribs	20	19	17	10
Loins	30	31	27	15
Rounds	21	16½	16½	11½
Chucks	15	11½	11	7
Plates	7	6½	6	3½

POTATOES.

Sacked, southern, 100 lbs	$ .90@1.10
Western	1.25@1.90
Wisconsin	1.20@1.35

FRUITS.

Apples, bu	$ .40@ .75
Crabapples, bu	1.25@1.50
Currants, 16 quarts	1.75@2.00
Grapes, 4 lb baskets	.15@ .20
Grapefruit, half crates	2.50@2.75
Peaches, bu	1.00@2.25
Pears, bu	1.25@1.75
Plums, 24 quarts	1.50
Lemons, box	8.50@8.75
Oranges, box	3.25@6.50

VEGETABLES.

Beets, home grown, bunch	$ .01
Cabbage, home grown, bu	50@1.00
Carrots, bunch	.01
Celery, crate	.50@1.25
Cauliflower, crate	1.75@2.00
Cucumbers, home grown, box	.15@ .20
Lettuce, head, crate	4.50@6.00
Peppers, home grown, box	.35
Onions, 50 lb sack	.65@1.25
Radishes, bunch	.01
String beans, box	.25@ .50
Tomatoes, box	.40@ .50

BOARD OF TRADE PLANS TO PUSH COTTON MARKET

Activity in the cotton market of late, especially the greatly increased trade in Chicago as a result of the decline in prices at the time the last government report was issued, has shown leading members of the Chicago Board of Trade that they have an important asset in the cotton market, and they are actively at work to develop business over a large territory.

All grain and stock houses are well equipped with private wires to all leading points and with cotton prices down to the lowest since 1898 there is a noticeable disposition on the part of the investors to buy cotton futures.

The cotton committee of the Chicago Board of Trade is composed of Royal W. Bell, Arthur F. Lindley and W. R. Meadows. They have arranged for a meeting of all active members for tonight at the Union League club at which cotton trading conditions and other factors will be thoroughly discussed. Joseph H. Evans of Evans & Co., Houston, Tex., said to be one of the best posted cotton men in the south, will be the speaker.

Alton Road Redistricts from 3 to 2 Divisions

Redistricting of the offices of the Alton railroad has been announced. Effective today there will be two divisions instead of three, with C. W. Bearden in charge of the eastern division and J. J. Butler superintendent of the western division. Both men will maintain offices in Bloomington.

The office of general superintendent, which was previously held by Bearden, was abolished. D. J. Deasy is to be assistant to the general manager, S. P. Henderson, with offices in Chicago. J. M. McDonald is also to assist Henderson in the Chicago office.

METALS.

NEW YORK, Aug. 20.—(AP)—STEEL—Unchanged. COPPER—Quiet; electrolytic spot and future, 7⅝@7⅝c. TIN—Steady; spot and nearby, $25.85; future, $25.93. IRON—Steady and unchanged. LEAD—Steady; spot New York, 4.40c; East St. Louis, 4.22c. ZINC—Easy; East St. Louis spot and future, 3.80c. ANTIMONY—Spot, 6.60c.

LONDON, Aug. 20.—(AP)—COPPER—Standard spot, £32 7s 6d; future, £33 5s. Electrolytic spot, £35 10s; future, £36 10s. TIN—Spot, £115 5s; future, £117 15s. LEAD—Spot, £11 15s; future, £11 17s 6d. ZINC—Spot, £11 15s; future, £12 7s 6d.

NEW INDUSTRY.

Aurora will have a new industry soon, when the Sound Equipment Operating company, a $3,000,000 industry, moves into its new 8 acre plant there.

CORPORATION EARNINGS

CONTAINER CORPORATION.

Balance sheet as of June 30 shows total current assets of $3,993,042 and current liabilities of $803,457, as compared with $4,029,979 and $1,031,119 respectively six months previous. The corporation had increased its cash to $509,468 from $222,144 at the beginning of the year. Accounts receivable were about $100,000 higher, while inventories showed a reduction of about $420,000. No bank loans were shown.

In a letter to stockholders, Walter P. Paepcke, president, said that selling and administrative expenses in the first six months of this year had been reduced by more than $200,000, or 20 per cent, from last year, and operating costs, exclusive of raw material price changes, by more than $400,000.

PARMELEE TRANSPORTATION.

Reported a net loss for the first six months of this year amounting to $149,411, after interest, depreciation, etc. In the first half of 1930 the company reported profit of $68,628, after expenses and interest but before extraordinary nonrecurring losses amounting to $514,324, which were charged directly against surplus account.

POOR & CO.

For the first half of the year net profit was $378,208, after all charges and taxes, against $989,331 in the like 1930 period. For the June quarter net was $167,004, compared with $211,204 in the first three months of this year, and with $269,196 in the second quarter of last year.

L. S. STARRETT.

Company earned $1 a share on the common stock in the year ended June 30, contrasted with $4.43 in the previous year. In the first six months, ended June 30, earnings amounted to 54 cents a common share, against 34 cents in the preceding like period and $2 in the first half of 1930.

GLIDDEN COMPANY.

Balance sheet as of July 31 shows a ratio of current assets to current liabilities of 13 to 1. Cash on hand amounts to about $3,200,000, or three times current liabilities.

CONNECTICUT ELECTRIC.

Net income for the twelve months ended July 31 was $5,106,791, after depreciation, taxes, interest and subsidiary preferred dividends, compared with $4,947,824 in the year ended July 31, 1930.

ALLEGHENY STEEL.

Reported a net loss for the June quarter of $35,172 after depreciation and taxes, against net profit of $285,632 in the preceding three months and with net profit of $667,905 in the second quarter of 1930. For the first six months of 1931 there was a net profit of $250,640, after charges and taxes.

UNITED GAS.

Corporation and voting controlled subsidiaries report gross corporate income for the twelve months ended June 30, 1931 of $16,660,595. The balance applicable to United Gas corporation is stated at $12,229,095, after interest to public and other deductions, depreciation, etc. The balance applicable to common stock was $2,189,878, after expenses, taxes, etc.

INTERSTATE POWER.

	12 months, June 30, '30	12 months, June 30, '31
Gross earnings	$6,339,290	$6,525,166
Operating expenses, maintenance, taxes	3,007,378	3,151,431
Net earnings before fixed charges	$3,331,912	$3,373,735

ON FOREIGN BOURSES.

LONDON, Aug. 20.—(AP)—Bar silver, 12⅝d per ounce. Money, 3½ per cent. Discount rates—Short bills, 4⅝@4⅝ per cent; three months, 4⅝@4⅝ per cent.

PARIS, Aug. 20.—(AP)—Three per cent rentes, 88f 90c. Five per cent loan, 104f 35c. Exchange on London, 123f 95½c. The dollar was quoted at 25f 51⅝c.

FRISCO ROAD ANNOUNCES 5% CUT IN SALARIES

[Chicago Tribune Press Service.]

New York, Aug. 20.—The St. Louis-San Francisco railway today joined the ranks of those railroads which have reduced salaries of officers in a move toward cutting expenses. The Frisco cut is effective at once and amounts to 5 per cent for supervisory officers receiving $250 to $350 a month, and also on some salaries under $250 where the employé is not on a 5 day week.

Salary reductions have been most common in the southwestern region. On the Kansas City Southern, while no general reduction has been made on a percentage basis, it is understood that many salaried employés are on part time, with a corresponding reduction in income, although the basic rate has not been cut. To date the Atchison, Topeka, and Santa Fé and the St. Louis Southwestern officers have not suffered any reductions.

South Park to Reoffer Bonds; No Bids Received

Because no bids were received by the Chicago south park commissioners on their offering of $1,000,000 serial 4 per cent bonds they will be reoffered in the near future, M. E. Connelly, secretary of the board, stated yesterday, although the date has not yet been set. Mr. Connelly added that some eastern bankers had indicated an interest in the issue and implied that the board would look to that source for purchasers.

United Aircraft Reports $841,455 Quarterly Net

United Aircraft and Transport corporation yesterday reported net earnings for the quarter ended June 30 of $841,455, equivalent after preferred dividends to 31 cents a share on the 2,083,791 shares of common stock outstanding at the close of the period. In the corresponding quarter last year the company reported net earnings of $1,202,140, equivalent to 51 cents a share on 2,022,139 shares then outstanding.

COTTONSEED OIL.

NEW YORK, Aug. 20.—(AP)—Bleachable cotton seed oil closed irregular today, 25 points advance to 10 net decline. Sales were 17 contracts, equivalent to 3,550 brls. Where the business took place the market closed unchanged to 10 points lower. Crude oil was nominal. Bleachable spot closed 5.90c; September, 5.28c; October, 5.27c; December, 5.10c; January, 5.19c; March, 5.34c. There were no sales in prime summer yellow contracts with closing prices as follows: Spots, 5.00c; September, 5.10c; December, 5.00c; January, 5.05c; March, 5.20c.

SHARP DIP IN CORN FAILS TO AFFECT WHEAT

Hear Reports of European Crop Damage.

BY CHARLES MICHAELS.

A sharp dip in corn prices yesterday, which carried the September and March deliveries to a new low for the season, had little or no effect on wheat, the latter showing a firm undertone from the start, and the unfavorable weather and crop reports from Europe are receiving much more attention from the trade than of late.

An upward revision in estimated import needs of wheat is expected to be necessary as the result of the persistent rains in northern Europe which have already cut down the indicated yield in France by 25,000,000 bu, according to Broomhall's agent. The latter now places the probable crop at 256,000,000 bu, including 10 per cent of low grades, and is only 25,000,000 bu above the abnormally small return in 1930.

Apprehension of serious damage to the Scandinavian wheat and rye crops was heard during the day, while the wet weather also covered the United Kingdom, France, Germany, Belgium and Czecho-Slovakia. A leading continental cash handler was out with an estimate that Russia would ship only about as much wheat as last season, or 100,000,000 bu, compared with Broomhall's estimate of 120,000,000 bu the previous day. Adding to the confidence of holders were reports of a shortage in the Chinese, Indian and Japanese rice crops, which it is expected will result in a much larger oriental demand, especially as rice was reported as selling at a premium over wheat.

China May Buy Wheat.

Reports that the farm board was now seriously considering the Chinese government proposal to buy around 15,000,000 bu of the farm board's holdings came in for considerable attention, especially as the credit terms were regarded as unusually favorable. Europe has been taking hard winter and Manitoba wheats in a fairly persistent manner of late and the basis on No. 1 northern at Winnipeg advanced ½c yesterday to 1c over the October, against ½c under early in the week.

Russia continues to offer wheat freely for export, but is not doing it in the manner which had such a depressing effect on the world's markets at this season a year ago. Liverpool closing ⅛@¼d higher in the face of purchases of 1,100,000 bu Russian grain on Wednesday for August-September shipment. October in the English market finished at 57⅝c. Winnipeg was strong and ⅝@1c higher at the last with October 56⅝c.

Trade in the local wheat market was rather quiet early, but became more active today, the last with the finish ⅛@⅝c higher, September closing at 49⅝@49½c; December, 56¼c, and May, 58¼@58⅜c. There was spread under way between the September and December deliveries at 3⅞@4c difference. In the past week the spread between Chicago September and Liverpool October has widened 1⅝c with Liverpool 8¾c over Chicago at the time the former market closed.

Corn Market Erratic.

Corn was erratic, commission house buying advancing the September 1¼c to 44c early, at which figure resting orders and selling against offers checked the bulge. Later local pressure developed and with less active buying a drop to 42⅝ occurred, a new low for the season, but toward the last there was a resumption of buying and the close was at 43@43⅛c, showing a net gain of ⅝c for the day. New crop futures weakened with the nearby delivery, but only the March sold at a new low for the season, and all rallied later and closed ¼@⅝ higher, with December, 38⅝@38⅜c; March, 41⅝c, and May, 43⅛@43⅝c.

Improvement in the shipping demand with sales of 148,000 bu was offset to some extent by purchases of 47,000 bu to arrive. Reports of further crop deterioration came from Iowa, but had little effect on the market.

Oats held within narrow limits with fair buying on the dips, and the finish was unchanged to ⅛c higher, with September, 20¼c; December, 22⅞c, and May, 25⅛c. Rye gained ⅛@⅝c in sympathy with wheat, September closing at 34c; December, 37⅝c, and May at 41⅛c.

NEWS OF CROPS

The average rainfall of 1.16 inches from Aug. 1 to 17 brought temporary relief to fall pastures, ranges, and late planted corn, according to the North Dakota mid-month report. On Aug. 15 harvesting of wheat was 61 per cent completed; oats, 73; rye, 94, and barley, 79 per cent. Threshing is general in the east central and southeast districts, where yields are average or above. In the south central district much of the grain crop has been cut for hay and very little will be harvested for grain.

Broomhall says the reduction in Argentine's acreage ranges from 15 to 30 per cent, compared with the area seeded last year of 21,300,000 acres. Germination is reported satisfactory. Crops in Germany and the United Kingdom are suffering from constant rains. In north and northwestern regions of France it is wet and hot and crops that have not been harvested are deteriorating.

In a territory covering over 300 miles from Swift Current north to Empress, Saskatchewan, the wheat crop ranges from complete failure to fair, with a few districts showing excellent, said a Winnipeg wire. Whole territory might average 10 bu to the acre. Recent hot weather hastened ripening, resulting in small berries and greatly reduced yields.

PRIMARY GRAIN MOVEMENT

Receipts—	Wheat.	Corn.	Oats.
Thursday	1,615,000	511,000	435,000
Last week	1,790,000	379,000	400,000
Last year	2,494,000	781,000	699,000
1929	2,472,000	512,000	1,524,000
Shipments—			
Thursday	851,000	256,000	377,000
Last week	1,621,000	257,000	153,000
Last year	1,620,000	615,000	435,000
1929	1,808,000	295,000	524,000

GASOLINE AND OILS.

GASOLINE—Including tax: Red Crown, tank wagon and service station, 11c. Stanoline blue, tank wagon, 10c; service station, 10c; ethyl, 14c. CARBON—Perfection, 8c. FURNACE OIL—Stanolind, tank wagon, 10c; 100 gals. 8c; all over 100 gals, 7c. TURPENTINE—47c. LINSEED OIL—Raw, 72c; boiled, 75c. DENATURATED ALCOHOL—Drums, 38c. WHITE LEAD—100 lb kegs, $13.65.

OIL CITY, Pa., Aug. 20.—(AP)—Credit balance, $1.75. Runs, 18,883; average runs, 28,871. Shipments, 65,450; average shipments, 33,941 bris.

NEW YORK BOND TRANSACTIONS

Thursday, Aug. 20, 1931.

Total sales, par value........$8,600,000 Total sales 1931 to date...$1,767,800,000
Year ago........................ 7,000,000 Total sales 1930 to date... 1,780,700,000

UNITED STATES GOVERNMENT WAR LOANS.

Sales in thous.	Issue—	High.	Low.	Last	Net chge.	Closing— Bid.	Asked.	Aug. 21, 1930. Yield.	
4	Liberty 3½s, 1932-'47	102.13	102.11	102.11+	.1	102.10	102.12	.55	102.1
2	Liberty 1st cv 4½s, 1932-'47	102.31	102.31	102.31—	.3	103.00	103.2	.45	102.1
7	Liberty 1st cv 4¼s, reg	102.25	102.25	102.25—	.3	......	......	......	......
42	Liberty 4th 4¼s, 1933-'38	104.29	104.27	104.27	...	104.28	104.29	1.80	102.30
1	Liberty 4th 4¼s, reg	104.24	104.24	104.24	...	......	......	......	102.25
4	U S Treasury 4¼s, 1947-'52	112.12	112.9	112.12	...	112.9	112.12	3.26	......
47	U S Treasury 4s, 1944-54	108.9	108.8	108.8 —	.1	108.7	108.9	3.24	107.31
36	U S Treasury 3¾s, 1943-47	102.31	102.30	102.30	...	102.27	102.31	3.02	......
16	U S Treasury 3⅜s, 1941-'43	102.25	102.25	102.25—	.2	102.23	102.26	3.03	......
90	U S Treasury 3⅛s, 1946-'49	101.17	101.15	101.17	...	101.15	101.17	3.00	......

Note—Fractions on United States government bonds, including net changes, are quoted in thirty-seconds of 1 per cent.

DOMESTIC.

No. thous.	High.	Low.	Close.
5 Abraham&St5½s 43	99	99	99
5 Alb&Susque 3½s '46	90⅝	90⅝	90⅝
14 AlleghCp cv5s '44	63	61½	61⅝
16 do cv 5s '49	57	56½	56½
3 do cv 5s '50	55½	54⅝	55
17 AllegVal gen4s '42	98¼	97⅝	97⅝
26 Allis Chalm 5s '37	103	103	103
1 AmChain deb 6s '33	100	100	100
8 Am&FgnPw 5s 2030	72	71⅝	72
1 AmerIce sf 5s '53	73	73	73
5 AmIGCh cv 5½s '49	96¼	96	96
28 AmIntCp cv5½s '49	83¼	82¼	83⅛
3 AmMetal 5½s '34	73	73	73
14 AmNatGas 6½s '42	20	16	20
7 AmSmelt&R 5s '47	102⅝	102⅝	102⅝
3 Amer Sugar 6s '37	104⅝	104⅝	104⅝
17 Am T & T 5½s '43	111	110⅝	111
22 do sf 5s '60	109¼	109	109¼
8 do col 5s '46	107½	107⅛	107⅛
31 do deb 5s '65	109⅜	109¼	109¼
5 do cv 4½s '39	129	128¾	129
2 AmWatW&El 5s '34	102	102	102
5 do 6s '75	103¼	103	103
2 AmWritPaist 6s '47	49	49	49
1 AngloChilCnNit7s '45	56⅞	56⅞	56⅞
5 Arm&Co r e4½s'39	75½	75	75½
11 do Del 5½s '43	67	65	65
3 AT&SF gen 4s '95	99½	99⅜	99½
9 do gen 4s reg	98⅜	98⅜	98⅜
2 do adj4s stpd '95	95⅞	95⅛	95⅞
13 do cvt 4½s '48	113¼	112⅜	112⅜
1 do TransStL 4s '58	99⅞	99⅞	99⅞
4 Atl&Birm 4s '33	50	49	49
11 AtlCoastL1st cons'52	95⅛	95	95½
7 do L&N col tr4s '52	88	87⅛	88
19 B&O ref 6s C '95	102	100¼	100¼
23 do 1st gold 5s '48	103½	103¼	103¼
1 do ref 5s '95	90	90	90
1 do ref 5s reg	88	88	88
3 do deb 5s D 2000	90	89	89
49 do 4½s '33	97½	96⅝	97⅛
38 do cv 4½s '60	78½	77⅛	78
4 do gold 4s '48	95¼	95	95¼
5 do gold 4s reg	92⅝	92⅝	92⅝
1 do 4sTol&Cin div '59	83	83	83
11 do 5s S W div '50	98⅛	98⅛	98⅛
5 Bangor&Aroos 4s '51	91⅝	91⅝	91⅝
1 BeechCk1stgt 4s '36	100⅝	100⅝	100⅝
1 BeldingHemin 6s '36	98	98	98
1 BeneficialIL 6s '46	97¼	97¼	97½
1 BethleSt rfg 5s '42	104	104	104
5 do p m 5s '36	103⅛	103½	103½
2 Big Sandy 4s '44	96	96	96
5 Boston&MeIst 5s '67	92	92	92
7 do 5s 2d ser '55	92¼	92¼	92¼
21 do 4⅝s '61	88	87½	88
2 Bdwy&7thAv cons'43	6	6	6
1 BklynEdison 5s '49	107⅝	107⅝	107⅝
11 BklynManTr6s '68	101	100⅝	101
8 BklynUnG deb 5s'50	105⅜	105⅜	105⅜
5 BuffGenEl 4½s '81	106¼	106⅛	106¼
6 BuffR&P 4½s '57	72½	72	72
2 BushTerm con5s '55	85	85	85
4 Cal Pack 5s '40	92	91⅝	91⅝
9 Can Nat 5s July '69	106	105⅞	105⅞
5 do 5s Oct '69	106¼	106⅛	106⅛
5 do 5s Feb '70	102½	102½	102½
6 do 4½s '54	101⅜	101	101⅜
15 do 4½s '56	101	101	101
5 do 4½s '57	101¼	101	101¼
2 do 4½s '68	100⅜	100⅜	100⅜
12 Can Nor Ry 7s '40	112⅜	112⅜	112⅜
6 do 6½s '46	119	118⅜	119
22 do 4½s '35	101⅝	101⅛	101⅛
34 Can Pac deb 4s perp	84	83⅛	83½
30 do col tr 4½s '46	98	97½	97½
8 do col tr 4½s '60	97	96⅝	97
43 do 5s '44	102⅛	102	102
5 do col tr 5s '54	101	101	101
5 CentGaRy con 5s '45	89⅛	89	89
10 CentIllE&G 5s '51	98	98	98
1 Cent Pac gtd 4s '49	96⅛	96⅛	96⅛
8 do gtd 5s '60	97⅝	97	97⅝
1 CertainteedPr5½s'48	56⅛	56⅛	56⅛
8 Chesap Corp 5s '47	93⅜	93⅜	93⅜
1 Chesap&O con5s '39	107⅛	107⅛	107⅛
2 do gen 4½s '92	105	105	105
34 do ref&imp4½s A '93	97½	97½	97½
60 do ref&imp4½sB '95	98⅜	98	98
12 CB&Q gen 4s '58	97¼	96⅝	97¼
11 do 1st & rfg 5s '71	106	106	106
10 do 4½s '77	102¼	102	102
9 C&EIll gen 5s '51	26	26	26
13 Chi G W 4s '59	64½	63⅝	64
7 ChiInd&L 6s '66	73	70	70
1 do 5s '66	51	51	51
2 ChiM&StP 4½s E'89	90½	90½	90½
21 do gen 4s A '89	80⅝	80⅛	80⅛
63 ChiMStP&P5s A '75	48¼	47	48
52 do adj 5s 2000	19	18¼	18¼
18 Chi&NW 6½s '36	103½	103¼	103¼
16 do gen 5s '87	105½	104½	104⅝
71 do cv 4⅝s A '49	60⅛	60⅛	60½
5 do 4½s 2037	74⅝	74	74
2 do 4½s C 2037	75	75	75
37 CRI&P rfg 4s '34	84	83	83
13 do 4½s A '52	70⅝	69⅞	70⅝
21 do cv 4½s '60	61	60	60⅛
5 ChiUnSt6½s C '63	115⅛	115⅛	115⅛
13 Chi&WInd 4s '52	90	89	89
14 ChileCop deb 5s '47	84	83	83
29 CincG&E 1st 4s '68	98⅛	97¼	98
5 CinUnT 4½s A 2020	103⅜	103⅜	103⅜
9 CCC&StL 4½s E '77	92¼	92	92
1 CleveUnTer 5s '73	106¼	106¼	106¼
15 do 4½s '77	102⅝	102½	102½
9 ColonOil cv 6s '38	51½	50	51½
1 ColoF&Ir gen 5s '43	87	87	87
33 ColumG&E5s'52 May	99¼	98⅝	99⅛
64 do 5s '61	98⅝	98	98⅛
13 ColumRP&L4½s '57	100¼	100	100¼
3 ComCredit 5½s '35	99⅝	99½	99⅝
20 ComInvTr cv 5½s'49	97½	97½	97½
2 CompuTabRec 6s '41	107⅝	107⅝	107⅝
3 ConnR&L4½s'51 stp	103	103	103
3 ConnCoalMd 5s '50	35½	35½	35½
40 ConGasNY 5½s '45	107⅛	107⅛	107⅛
64 do 4½s '51	103⅜	103⅛	103⅛
2 Cont Corp 6s '46	56	55⅛	55⅛
1 CrownCork 6s '47	94¼	94¼	94¼
1 CrownWPaist 6s '51	90⅛	90⅛	90⅛
3 CrownZell6s'40 ww	67½	67½	67½
10 CubaRR 1st 5s '52	56	54	56
20 CubanCanePr 6s '50	6	6	6
1 CubDomSug 7½s '44	7½	7½	7½
3 do 7½s w w	8	8	8
4 CumberT&T 5s '37	105⅝	105⅝	105⅝
3 CuyamelF1st 6s '40	105⅛	105⅛	105⅛
10 Dela&Hud5½s '37	105	105	105
44 do rfg 4s '43	92	91½	91½
8 DelP&L 4½s '71	101	101	101
1 DenvG&E5s'51 stpd	103⅛	103⅛	103⅛
3 Den&RG1st con 4s'36	83	83	83
12 Den&RGW 5s '55	49¼	47	47
5 do ref&imp5s B '78	56⅛	56⅛	56⅛
6 DetroitEdison 5s '33	103	102⅝	102⅞
6 do gen&ref5sB '55	107⅝	107⅝	107⅝
3 do gen ref5sC '62	107⅛	107⅛	107⅛
27 do 4½s '61	104⅛	104⅛	104⅛
47 DodgeBros 6s '40	92⅞	92⅛	92⅞
3 DuquesneL 4½s '67	105⅛	105⅛	105⅛
1 ETV&G con 5s '56	100	100	100
9 Erie ref 5s '67	69⅜	69¼	69¼
2 do pr lien 4s '96	87⅛	87⅛	87⅛
1 do gen lien 4s '96	70	69½	69½
1 do 4s B '53	67⅛	67⅛	67⅛
5 FlaEastCoast 5s '74	18½	17½	17½
2 FtW&DC 5½s '61	105⅛	105⅛	105⅛
1 FranciscoSu7½s '42	45	45	45
2 Gannett 6s '43	75½	75½	75½
5 GenAmInv 5s A '52	86	86	86
1 GenBak deb 5½s '40	98⅛	98⅛	98⅛
17 GenMotAccep6s '37	103⅜	103⅜	103⅜
10 GenTheEq cv d6s'40	25½	24	25
30 GenStCast 5½s '49	85	84	84
1 Ga&Ala con 5s '45	39	39	39
3 GoodrichRub6½s '47	97½	97½	97½
7 do deb 6s '45	60½	60½	60½
15 GoodyT 1st col5s'57	91⅛	91	91⅛
1 GouldCoup 6s '40	39½	39½	39½
1 GrandTrRy 7s '40	113	113	113
5 do 6s '36	107⅝	107⅝	107⅝
80 GtNorthern 7s '36	104⅜	104¼	104¼
17 do 5½s '52	99½	98	99½
4 do 5s '73	89⅝	88	88
1 do 4½s '77 E	87	87	87
15 Gulf St Stl 5½s '42	50	49	49
1 Hoe R&Co 6½s '34	53	53	53
5 H Oil Tex 5½s A '40	89	88½	88½
6 Hudson Coal 5s '62	60	59½	60
8 Hud&M ref 5s A '57	97	95⅝	95⅝
3 do adj inc 5s '57	73	73	73
12 Humble Oil 5½s '32	102⅝	102½	102½
9 do 5s '37	103⅜	103¼	103¼
3 Ill B Tel rfg 5s '56	107½	107½	107½
3 Ill Cent rfg 5s '55	88½	88½	88½
1 do 4s '52	86	86	86
11 do ref 4s '55	68⅝	68¼	68⅝
2 do 4s '53	67⅝	67⅝	67⅝
2 IC&CSL&NO jt 5sA'63	71	71	71
5 Ill Steel deb4½s '40	103⅝	103⅝	103⅝
16 Ind Lime 6s '41	25½	25	25
9 Inld Stl 4½s '78 A	94⅝	94½	94⅝
21 do 4½s '81 B	94⅝	93⅝	93⅝
4 Int Rap Tr 7s '32	89¼	89¼	89¼
40 do 6s '32	53½	52	52
30 do ref 5s '66	68⅜	67⅛	67⅛
56 do ref 5s '66 stpd	68¼	67⅛	67⅛
1 Interlake Iron 5s '51	82¾	82⅝	82⅝
13 Int&Grt N 1st 6s '52	81½	79½	79½
10 do adj 6s '52	51¼	48	48
15 do 5s B '56	66	65¼	65¼
10 do 5s C '56	66	65¼	65¼
17 Int Hydro El 6s '44	76½	74⅝	76½
33 Int Match 5s '47	78	76	76
4 do cv deb 5s '41	82	81	82
1 Int Merc M sf6s '41	73	73	73
9 Int Paper 5s A '47	67¼	66	66
1 do ref 6s '55	46½	46½	46½
14 Int Rys CA ref6½s'47	49⅝	49⅝	49⅝
12 Int T&T deb 5s '55	83½	83	83
15 do cv 4½s '39	87⅝	87	87
10 do deb 4½s '52	77½	76	76
4 Iowa Cent 1st 4s '51	2	2	2
15 KCFtS&M 4s '36	87⅝	86¼	86¼
1 Kas C Pw&L 4½sC'61	106⅛	106⅛	106⅛
1 Kas C So 1st 3s '50	78	78	78
12 do 5s '50	85⅛	80	85⅛
9 Kas C Ter 1st 4s '60	97½	97	97½
44 Kas Gas&E 4½s '80	100	99⅝	99½
20 Kend 5½s A '48 ww	70½	70	70
5 Kings Co EL&P5s'37	106	106	106
5 Kings Co Elev 4s '49	82½	82½	82½
6 Kresge Foun 6s '36	103	103	103
1 Lack Steel 5s '50	104⅛	104⅛	104⅛
5 Lac G StL 1st5s '34	103	103	103
5 do 5½s C '53	102	101⅛	102
2 do 5½s D '60	101	101	101
1 L Er&W 1st5s '37	102	102	102
29 Lautaro Nit 6s '54	27⅛	24⅛	24⅛
3 Lehi C&N 4½s '54A	102	102	102
2 Lehi Val C 5s '33	101⅛	101⅛	101⅛
3 Lehi V Pa 5s 2003	101	99½	100
3 do con 4s 2003	81⅜	80½	81⅜
2 Lig & Myers 7s '44	124	124	124
2 Loews Inc 6s '41	98⅞	98⅛	98⅞
16 Lorillard Co 5½s '37	98	97⅛	97⅛
5 do 5s '51	95⅛	95	95
2 NYGElH&P pm4s'49	101⅛	101⅛	101⅛
5 NYH&H clt 6s '40	105⅛	105⅛	105⅛
1 do 4½s '67	58	58	58
2 do Con Ry 4s'55 A&O	71⅛	71⅛	71⅛
5 NYO&W 1st ref4s'92	57⅝	57	57⅝
2 NY Sus&W ref5s '37	72	72	72
17 NY Tel deb6s '41	105⅜	105⅜	105⅜
1 N YTrap R 6s '46	95⅛	95⅛	95⅛
2 NY W&Bost 4½s '46	77	77	77
2 NiaL&OP1st ref5s'55	104⅛	104⅛	104⅛
10 Nia Sh Md 5½s '50	93	92⅛	93
3 Norf&W div 4s '44	100⅛	100⅛	100⅛
4 do Poca 4s '41	98⅜	98⅜	98⅜
9 N American 5s '61	101⅛	101⅛	101⅛
3 N Am Ed deb5sA'57	105⅛	105	105

No. thous.	High.	Low.	Close.
1 do deb 5½s B '63	104⅝	104⅝	104⅝
3 do deb 5s C '69	101⅛	101⅛	101⅛
6 N Ohio Tr&L 6s '47	108¼	108	108¼
35 North Pac 6s 2047	101⅝	101	101
28 do pr lien 4s '97	90⅞	90½	90⅞
8 do gen 3s 2047	63⅝	63	63⅝
1 Nor Sts Pow 6s '41	106	106	106
5 do 5s '41	105¼	105¼	105¼
2 Oh P Svc 7½s '46	111½	111½	111½
1 do 7s '47	111	111	111
1 Ohio Riv gen5s '37	98	98	98
5 Old Ben Coal 6s '44	34½	33½	33½
7 Ore Sh L 5s gtd '46	108⅝	108⅝	108⅝
14 Ore-W RR&N 4s '61	92⅞	92⅞	92⅞
5 Pac Gas&El 5s '42	105⅝	105⅝	105⅝
1 Pac RR Mo 1st4s '38	98	98	98
3 Pac Tel&T 5s '37	106⅝	106⅝	106⅝
1 do 5s '52	108	108	108
3 Pan-A P&T cv6s'34	103	102½	103
1 do Cal 6s '40	35	35	35
2 do 6s '40 ct	31½	31½	31½
8 Para F Lasky 6s '47	86	85⅝	86
14 Par Publix 5½s '50	78	78	78
21 Pathe Exch 7s '37	94	92½	92½
99 Penn P&L 4½s '81	99⅝	99½	99⅝
1 Penn&Dix Cem 6s '41	56⅛	56⅛	56⅛
15 Pennsyl RR 6½s '36	106⅝	106½	106⅝
11 do 5s '64	100⅜	100	100
2 do gen 5s '68	104	104	104
19 do 4⅝s '63	99¼	99	99
20 do gen 4½s '65	98	97¼	97¼
14 do deb 4½s '70	90⅛	89⅝	90⅛
17 do gen 4½s '81	91⅝	91	91
5 do 4s '48	98½	98⅛	98½
1 do 4s '52	93	93	93
1 do 3½s B '41	93	93	93
7 Peop GL&C Ch 5s'47	109⅜	109⅜	109⅜
2 Peoria&E 1st 4s '40	55¼	55¼	55¼
10 Peoria&Pek 5½s '74	103¼	103¼	103¼
11 Pere Marq ref 5s '56	81⅞	81⅞	81⅞
39 do 1st 4½s C '80	72	71⅛	71⅛
27 Philadel Co 5s '67	104	103½	104
18 Phil El 1st&ref4s '71	98⅛	98⅛	98⅛
9 Ph&R C&I cv 6s '49	62½	61⅛	62
58 Phillips Pet 5¼s '39	66⅛	65	66¼
6 Pilsbury Fl 6s '43	105⅝	105¼	105¼
15 Lou Gas&E rfg5s '52	107	106⅛	107
5 Lou&Jeff Br 4s '45	94	94	94
24 L&N 1st&ref4½s2003	90⅛	90¼	90⅛
6 McCr Strs 5½s '50	99	98	98
1 McKes&Rob 5½s '50	75½	75½	75½
4 Man Ry con 4s '90	53	51	53
6 Manila Elec 5s '53	97	97	97
15 Market St Ry 7s '40	95	94	95
4 Mead 6s A '45 ww	68½	68⅛	68⅛
24 Met Ed 4½s D '68	101⅜	101¼	101⅜
2 Mich Cent 4½s C '79	100	100	100
2 Midvale Stl 5s '36	103⅜	103⅜	103⅜
2 Mil El Ry&L 5s '61	103⅜	103⅜	103⅜
5 do 5s '71	104¼	104¼	104¼
1 MSP&SSM1st5½sB'78	92	92	92
5 do 4s '38	64	64	64
2 MK&T prior 5sA'62	90	90	90
18 do 1st 4s '90	86⅞	85⅞	86⅞
4 Missouri Ill 5s '59	50	50	50
2 Mo Pac 1st rfg5sA'65	78	78	78
9 do 1st&rfg 5s F '77	76⅜	76⅜	76½
10 do 1st&rfg 5s G '78	76	76	76
118 do 1st&rfg 5s I '81	76	75½	75⅝
13 do cv 5½s A '49	64½	63	63
32 do gen 4s '75	54⅜	53⅛	54
1 Montana Pw 5sA'43	105⅛	105⅛	105¼
1 do deb 5s '62	102½	102½	102½
2 Mor&Ess 3½s 2000	80	80	80
1 Nash F&S 5s '37	102¼	102¼	102¼
1 Nat Acme 1st 6s '42	94	94	94
40 Nat D Prod 5½s '48	102	101⅝	102
4 Nat RR Mex4½s'26	3¼	3¼	3¼
32 Nat Steel 5s '56	91⅝	91	91⅝
8 Newberry 5½s '40	94⅛	94	94
3 N Eng T&T 5s '52	111⅛	111⅛	111⅛
13 N Jer P&L 4½s '60	102¼	102¼	102¼
5 N Orl P Svc 5s A '52	92⅝	92⅝	92⅝
13 do 5s B '55	93	92⅛	93
4 N Orl T&M 5s B '54	60	60	60
12 NYC&HR deb 6s '35	107⅛	107	107
12 do 5s 2013	101	100	100
10 do rfg&imp 4½s 2013	90⅛	90⅛	90⅛
137 do r&i 4½s 2013 nw	90⅛	90⅛	90½
23 do deb 4s '34	100	99	100
6 do con 4s '98	88	87⅛	87⅛
27 do rfg 3½s '97	82⅛	82⅛	82⅛
1 do L Sh col tr3½s'98	76	76	76
1 do M C col tr3½s'98	75½	75½	75½
33 NYC&StL6s notes '32	77⅝	77	77¼
6 do 5½s A '74	63	62⅛	62⅛
26 do ref 4½s C '78	57½	57⅛	57⅛
2 NY Edison 6½s '41	115⅛	115⅛	115⅛
2 PCC.StL4½s A '40	101⅜	101⅛	101⅛
2 do 4½s B '42	102	100½	102
20 do 4½s C '77	99¼	98⅞	99¼
2 PittsVa&Ch 4s '43	96⅞	96⅞	96⅞
1 PWVa 1st 4½s C '60	73	73	73
9 PortGenEl4½s'60	87⅞	87⅛	87⅛
1 PortRyL&P7½s'46	106	106	106
28 Postal Tel 5s '53	65½	65	65
2 Pressed S C 5s '33	84	84	84
6 PubSerEl&G 4½s '67	105	104⅝	104⅝
15 do 4s '71	99⅝	99⅛	99⅝
37 Pure Oil 5½s '40	86½	85	85
3 Purity Bake 5s '48	91⅝	91⅛	91⅝
2 ReadCo 4½s A '97	97⅝	97⅛	97⅝
20 do 4½s ser B '97	97	96⅞	97
1 Rem-R 5½s '47 w w	74	74	74
1 RichfieldO 6s '44 ct	26½	26½	26½
24 RioG&W 1st 4s '39	95⅛	95	95
3 Roch Gas 7s '46	106	106	106
9 St J Lead 5½s'41	94⅛	94	94⅛
22 StLSF p l 4s A '50	55½	54½	54½
3 do 4½s B '50	61⅞	61⅞	61½
54 do 4½s '78	44	43⅛	43½
3 StLSW ter 5s '52	48	47½	47½
19 StPMM con 4½s '33	101⅛	101⅛	101⅛
6 Schulco Inc 6½s B'46	60	60	60
5 SeabdAL 4s '50 stpd	26	26	26
5 do rfg 4s '59	9⅝	9⅛	9⅛
5 SeabdAllFla 6s A '35	7⅝	7⅛	7⅛
2 do 6s A ct	5½	5½	5½
4 Shell P L 5s '52	87	86⅛	86⅛
52 Shell Un Oil 5s '47	72	72	72
16 do deb 5s '49 w w	74	72	73
1 Sierra&SFPw 5s '49	105	105	105
1 Silesian Am 7s '41	60⅛	60⅛	60⅛
47 Sinclair Oil 7s '37	99⅛	96⅞	98⅛
50 do 6½s '38	95	92⅛	95
8 do Crude 5½s '38	102½	102½	102½
5 do P L 5s '42	102⅝	102⅝	102⅝
32 Skelly Oil 5½s '39	66	62	66
9 Smith A O 6½s '33	103	102¼	102⅝
15 SolvayAI 5s A '42	97	96⅞	97
2 SouthBellT&T 5s '41	106	106	106
1 Sou Pac 4½s '69 w w	86½	86⅛	86⅛
56 do 4½s '81	85½	84⅛	85⅛
9 do rfg 4s '55	93	92½	92⅝
9 do Ore Lines 4½s '77	96	95⅛	95⅛
19 Sou Ry 6½s '56	96⅛	91	91
3 do con 5s '94	103⅜	103⅜	103⅜
11 do gen 4s '56	64	63	63½
7 Spokane Int 5s '55	40	39½	39½
15 S Oil N J 5s '46	104⅜	104⅛	104⅜
18 S Oil N Y d 4½s '51	101	100⅝	101
1 Stevens Hotel 6s '45	47	47	47
8 S Est Oriente 7s '42	2⅝	2½	2⅝
2 TexarkanaFS 5½s '50	92	92	92
43 Texas Corpn 5s '44	95½	95¼	95¼
25 Tex & P 1st 5s 2000	104	103⅝	104
3 do g & r 5s D '80	81	81	81
2 Third Av rfg 4s '60	54½	54½	54½
21 do adj 5s '60	39⅝	38½	39½
1 Trumbull Stl 6s '40	84½	84½	84½
2 UnOilCal d 5s '45 ww	87	87	87
21 Un Pac rfg 4½s '67	100¼	99¼	100¼
28 do 4s '68	93¼	93	93
24 Un D Del 5s '53	101⅜	101⅛	101⅜
10 U S Rub 5s '47	68½	68	68
9 Utica G & E 5s '57	113⅜	112¼	112¼
6 Util P & L 5½s '47	72½	72	72½
25 do deb 5s '59 w w	67	66⅛	67
19 Vanadium 5s '41	80	79	79
7 Vertientes Sug 7s '42	29	27	27
1 Va & S W con 5s '58	50	50	50
6 Virginia Ry 5s '62	102½	102	102½
12 Wabash 1st 5s '39	101	100½	100½
7 do 5s B '76	52	50½	50½
26 do 5s D '80	53	50	50
1 do 5½s '75	64	64	64
½ do 4½s C '78	50⅛	50⅛	50⅛
20 WarnerBrP c d 6s '39	55	54⅛	54½
7 Warner Q 6s '39	41⅝	41½	41⅝
1 Warner S rfg 7s '39	12⅜	12⅜	12⅜
1 Wash Term 3½s '45	91	91	91
1 West Shore 4s 2361	88⅛	88⅛	88⅛
7 West Elec 5s '44	106⅛	105⅛	106⅛
15 Western Md 4s '52	71	69	69
3 do 5½s '77	84	82	82
17 West Un 6½s '36	110½	110½	110½
4 do gold 5s '51	104	103⅛	104
15 do gold 5s '60	103⅜	103⅜	103⅜
3 Wheel Steel 5½s '48	90⅛	90	90
15 do 1st ref 4½s '53	80	80	80
2 WhiteEOil5½s'37 ww	103	103	103
3 Wilson&Co 1st 6s '41	94	93½	93½
3 Wis Cent g 4s '49	44½	44½	44½
2 YgstnS&T 5s '78 A	97⅛	97	97

FOREIGN.

No. thous.	High.	Low.	Close.
29 AbitibiP&P 5s '53	55	54¼	55
1 Akershus s f 5s '63	95½	95½	95½
6 Antioquia 7s A '45	33½	33	33
1 do 7s B '45	33	33	33
1 do 7s C '45	33	33	33
10 Antwerp s f 5s '58	101	101	101
30 Argentine G 6s A '57	69⅛	69	69
1 do 6s B '58	67⅞	67⅞	67⅞
8 do s f 6s '59 June	68⅝	68⅝	68⅝
5 do s f 6s '59 Oct	68⅛	68⅛	68⅛
4 do s f 6s '60 May	68⅛	68⅛	68⅛
3 do s f 6s '60 Sept	69	68⅛	69
6 do s f 6s '60 Oct	69⅛	68⅛	68⅛
10 do s f 6s '61 Feb	68½	68½	68⅛
20 do s f 6s '61 May	68⅝	68	68
3 do 5½s '62	61⅝	61	61⅛
15 Australia 5s '55	62½	61	61
16 do 5s '57	63⅝	61	61
23 do 4½s '56	54⅛	53	54
2 Austrian Govt 7s '43	105¼	105	105¼
5 do s f 7s '57	79⅛	79⅛	79⅛
3 Batavian Pet 4½s '42	94⅛	94⅛	94½
21 Belgium 7s '55	110⅜	110	110⅜
45 do 7s '56	106⅛	106	106⅛
9 do 6½s '49	106⅛	106¼	106¼
17 do 6s '55	101⅜	101	101⅛
3 Bergen (Ny) 5s '49	96½	96½	96½
11 Berlin 6½s '50	55	54½	55
13 do 6s '58	49⅝	49	49
15 Berlin El 6½s '51	61	59	59
32 do 6s '55	51⅝	51½	51⅛
3 Berlin El R 6½s '56	53⅝	52⅝	53⅝
2 Bogota 8s '45	54⅛	52	54½
3 Bolivia Rep 8s '47	21	20½	21
2 do 7s '58	15	15	15
13 do 7s '69	15	15	15
15 Brazil 8s '41	55	54½	54½
52 do 6½s '26-'57	47	46	47
53 do 6½s '27-'57	47	46½	47
1 do Cent Ry 7s '52	38	38	38
12 Bremen 7s '35	77	73½	77
4 Brisbane 5s '57	49⅝	46⅝	49⅝
6 do 6s '50	57	55	55
3 Budapest 6s '62	52½	50	50
5 B A 6½s B '55	64	63½	64
3 do 6s '60 Oct	69	69	69
25 B A Prov 6s '61	47½	46	46½
4 do 6½s '61	47½	47	47½
1 Bulgaria s f 7½s '68	60⅛	60⅛	60⅛
5 Caldas 7½s '46	48	47½	47½
9 Canada 5s '52	106⅝	106⅝	106⅝
3 do 4½s '36	102⅝	102⅝	102⅝
24 do 4s '60	96	95⅛	96
2 Carlsbad 8s '54	102⅝	102⅝	102⅝
3 Cauca Val 7½s '46	46	44½	44½
2 Chile 7s '42	35½	35½	35½
27 do s f 6s '60	28⅜	25	26½
17 do s f 6s Jan '61	29½	28	28
13 do s f 6s Feb '61	28	27	27⅝
12 do s f 6s Sept '61	27⅝	26	26
1 do s f 6s Mar '62	27	27	27
16 do s f 6s May '63	27	26	26
4 Chile M Bk 6½s '61	34½	34	34
3 do 6½s '57	27½	27	27¼
8 do 6s '61	26⅛	25⅛	26
2 do 6s '62	27	27	27
3 ChileanCM7s A '60	27½	27	27
48 ColRep 6s Jan '61	46	44	44
24 do 6s Oct '28-'61	46	45	45
12 ColombiaAMB 6s '47	46	44	44
2 do s f 6s '48	45	45	45
10 Col M Bk 7s '46	46	45½	45½
7 do 7s '47	45	45	45
11 do 6½s '47	41½	39	39
2 Cologne 6½s '50	56½	56⅛	56½
22 Copenhagen 5s '52	99⅝	99½	99½
13 do 4½s '53	94	93⅛	93⅛
Cordoba Prov 7s '42	60	60	60
5 Costa Rica 7s '51	60½	60	60
2 CzechoslovakR 8s'51	107½	107½	107½
2 do 8s B '52	108	108	108
3 Cuba 5s 1914-'49	88	88	88
5 do 4½s '49	80	80	80
9 do pub wks 5½s '45	54	53	54
20 Cundin'rca s f 6½s '59	44	41½	41½
4 Denmark 6s '42	105⅝	105½	105½
7 do 5½s '55	101	100⅝	101
7 do 4½s '62	96¼	96	96¼
3 Deutsche Bk 6s '32	88	87½	88
5 Dominic'nRep 5½s '42	89⅛	89⅛	89⅛
9 do 5½s 2d ser '40	89⅛	89⅛	89⅛
1 DukePricePw 6s '66	104	104	104
1 DutchEInd 6s '47	101¼	101¼	101¼
1 do 6s '62	101½	101½	101½
2 do 5½s '53 Mar	101½	101½	101½
5 ElPowGer 6½s '50	60⅛	60½	60⅛
1 Estonia 7s '67	40½	40½	40½
3 Fiat s f deb 7s '46	88	88	88
7 Finland ext 6½s '56	78	78	78
2 do 5½s '58	72	72	72
11 Fram'n ID 7½s '42	102¼	101⅜	102¼
1 FrenchRep 7½s '41	125¼	125¼	125¼
9 do 7s '49	118⅛	118⅛	118⅛
8 GelsenkchnM 6s '34	68	68	68
5 GenCentAgBk 7s '50	69⅛	67⅛	67⅛
3 do 6s '60 July	52	52	52
17 do 6s '60 Oct	52	51	51½
17 do 6s '38	63⅝	62	62
3 GerCnAgLH 6½s '58	48⅝	47	47
71 Germ ext loan 7s '49	89	88	88⅛
91 do internat 5½s '65	62	61	61⅛
4 GerGenEl 6½s '40	75	74½	75
6 do 6s '48	67½	65⅛	65⅛
1 GdHope I&S 7s '45	64½	64½	64½
4 GtConElPJap 7s '44	99	98½	99
4 do 6½s '50	92½	92½	92½
5 Greek govt 6s '68	84⅜	84½	84½
4 HansaStahp6s '39 ww	36	36	36
5 Helsingfors 6½s '60	73	72	73
7 Hungary 7½s '44	82½	82	82
7 HungLMIns 7½sB '61	66½	66½	66½
5 HungnMun 7½s '45	62	62	62
1 Iseder Steel 6s '48	52	52	52
1 ItalCredCons 7sA '37	98⅞	98⅞	98⅞
1 do 7s ser B '47	93½	93½	93½
10 ItalPubUtil 7s '52	89½	89½	89½
30 Italy 7s '51	100	99⅞	100
18 Jap govt 6½s '54	106¼	106	106¼
22 do 5½s '65	96⅝	96⅝	96⅝
25 Jugo-SlMtBk 7s '57	67⅝	66	67⅝
4 KarstadtRud 6s '43	36	35⅝	35⅝
5 Kreuger&Toll 5s '59	81	81	81
3 LomEl1stmt7s'52 ww	82	82	82
5 Lyons City 6s '34	105¼	105¼	105¼
5 Marseilles 6s '34	105¼	105¼	105¼
9 Medellin 6½s '54	33½	32	32
1 Max 6s '33 small asst	6	6	6
3 do 4s '10 small asst	5	5	5
11 Milan 6½s '52	82	81½	82
2 MinGeraes s f 6½s '58	31	30	30
4 MontecatM 7s '37 ww	92½	92½	92½
1 do 7s '37 ex war	90⅝	90⅝	90⅝
18 N S Wales 5s '57	57	56	57
11 do 5s '58	56	56	56
1 Norddchr Lloyd 6s '47	63	63	63
2 Nord Ry 6½s '50	105⅜	105⅜	105⅜
1 NorwegHyEl 5½s '57	95	95	95
10 NorwayKgdm 6s '43	105	104⅝	104⅝
2 do 6s '44	105¼	105	105
1 do 6s '52	101¼	101¼	101¼
20 do 5½s '65	101⅛	101¼	101¼
13 do 5s '63	100⅜	100¼	100¼
5 NorwyMunBk 5s '70	100½	100½	100½
5 Ont Pow 5½s '70	76½	75½	76½
12 OrientDevLtd 6s '53	99⅞	99⅞	99⅞
1 do deb 5½s '58	94⅛	94⅛	94⅛
2 Oslo 6s '55	100⅝	100⅝	100⅝
5 OsloGas&El 5s '63	99½	99	99
12 Panama Rep 5s '63	85½	84	85
11 Paris-Lys-Med 6s '58	104¼	103⅝	104
1 Paris-OrlsRy 5½s '68	101⅜	101⅜	101⅜
5 Pernambuco 7s '47	23	22	22
7 Peru 6s '60	16¼	16	16¼
11 do s f 6s 2d ser '61	16	15½	15½
16 Poland 8s '50	73	72⅛	72⅛
63 do 7s '47	65	64	65
5 do 6s '40	66	66	66
1 PragueGr 7½s '52	103¼	103¼	103¼
23 PrussiaFreeSt 6s '52	52	51½	51½
1 Queensland St 7s '41	81	81	81
5 do 6s '47	73	73	73
3 RhineIbeUn 7s '46	63½	62	63½
5 RhneWesphlaEP6s'52	62¼	62	62
1 do 6s '55	60¼	60¼	60¼
5 Rio de Jan 8s '46	38	38	38
12 do 6½s '53	29⅛	28½	28½
12 Rome 6½s '52	85	84½	84½
10 Rumania 7s '59	72½	71⅛	72½
24 R Dutch 4s '45 w w	91	90⅛	91
10 SantaFe [Arg] 7s '42	65½	65	65½
4 Saarbruecken 6s '53	83	83	83
12 SaoPauloCity 6½s '57	26⅞	26⅛	26⅞
8 SaoPauloState 7s '40	72	72	72
11 SaxonPW g&r 6½s'51	56⅛	56	56
1 Seine [Fr'ce] 7s '42	106½	106½	106½
12 Serb-Cr-Slov 8s '62	73⅝	72½	73½
42 do 7s ser B '62	67	65⅛	67
4 ShinyetsuElP 6½s '52	86	85½	85½
2 Siemens-Hske 7s '35	88	88	88
4 do 6½s '51	83	82	83
8 Silesia Prov 7s '58	45	44	44
4 SwednKgdm 5½s '54	103¼	103	103
10 Sydney 5½s '55	54½	54	54
1 Swiss govt 5½s '46	105¼	105¼	105¼
29 TaiwahElPw 5½s '71	94	93⅛	94
11 TohoElPow 7s '55	100⅜	100⅜	100⅜
2 do 6s '32	99⅛	99⅛	99⅛
29 Tokio El Lt 6s '53	85	84⅛	84½
10 Tolima 7s '47	50½	48½	50½
1 TyrolHydEl 7½s '55	83	83	83
10 UjigawaElP 7s '45	100¼	100	100
25 UK GB&I 5½s '37	106⅜	106⅛	106⅛
8 UniStlWks6½sA '51	50	49⅛	50
2 do 6½s A '47	45½	45	45
3 UnterelbeP&Pp 6s '53	53	50½	53
7 UppAustProv 7s '45	95	94⅛	95
4 do 6½s '57	79	74	75
9 Uruguay 6s '60	47	45	45
1 do pub wks 6s '64	44½	44½	44½
3 VenetianMtBk 7s '52	98	97½	98
6 Vienna s f 6s '52	74½	74½	74½
16 Warsaw 7s '58	49	48	48½
12 WesphaliaUEP 6s '53	43	42⅛	42⅛
16 Yokohama 6s '61	99⅝	99½	99⅝

LARD TRADE LIGHT

Trading in lard futures was mainly in changing from September to October at the same prices yesterday. At the close September was unchanged and October 7½c higher, with December 2½c lower than the previous day. Distributors buy futures on the weak spots and report a fair domestic but spasmodic export trade. There was no trading in bellies, yet prices were 5c lower on futures. Cash trade in meats was generally quiet. Liverpool lard was 3@6d lower and export clearances 593,000 lbs. Hog prices were unsettled, with receipts smaller than a week and a year ago. Prices follow:

Clear Bellies.

	High.	Low.	Close— Aug.20, 1931.	Aug.19, 1931.	Aug.21, 1930.
Sept.	....	....	6.80	6.85	13.97
Oct.	....	....	6.90	6.97	....
Lard.					
Aug.	....	....	7.32	7.27	....
Sept.	7.32	7.25	7.32	7.32	10.95
Oct.	7.32	7.22	7.32	7.25	10.92
Dec.	....	....	6.45	6.47	10.75

HIDE FUTURES

Hide futures on the New York Hide exchange closed from 5 points lower to 10 points higher. Total sales, 1,280,000 lbs. Prices follow:

	High.	Low.	Close.	Prev. close.
Sept.	7.95	7.95	7.95@ 8.10	8.00
Dec.	9.50	9.30	9.45	9.35@ 9.45
Mar.	10.65	10.40	10.55	10.55
June	11.60	11.45	11.60@11.65	11.55

RESUMES OPERATIONS.

Carnegie Steel company has resumed activities at the Edgar Thompson plant, which has been idle since July 24.

CASH·GRAIN NEWS

Official receipts of grain at Chicago Friday: Wheat, 144 cars; corn, 91 cars; oats, 71 cars; rye, 1 car; barley, 15 cars.

Range of cash grain prices in leading markets follow:

WHEAT.

	Chicago.	Kansas City.	St. Louis.
No. 1 red	....	45 @46	49
No. 2 red	49⅝	44½@45½	47½@48
No. 3 red	.49 @49⅛	43½@45	47½
No. 4 red	47⅝	....	46½
No. 1 hd	.50 @51	43½@54	....
No. 2 hd	.49⅝@50	42⅝@53	....
No. 3 hd	.49 @49¼	42 @52	....
No. 4 hd	....	41 @50	....
No. 1 y h	49⅝	....	....
No. 2 y h	.49½@49⅝	....	....
No. 3 y h	.48½@49	....	....
No. 4 y h	47⅝	....	....
No. 2 mix	49⅛	....	....
No. 3 mix	.48½@49	....	....
	Chicago.	Winnipeg.	Minneapolis.
No. 1 nor	52½	57⅝	60¼@66¼
No. 2 nor	50⅝	52⅝	58¼@63¼
No. 3 nor	....	47⅝	....
No. 1 d n	....	....	63¼@67¼
		Toledo.	Omaha.
No. 2 red	....	51 @53	....
No. 2 hd	....	....	44½@47½

CORN.

	Chicago.	Kansas City.	St. Louis.
No. 1 mx	46	....	44
No. 2 mx	.45¼@45½	40 @41	....
No. 3 mix	....	39 @40	....
No. 4 mix	....	37½@38½	....
No. 1 yel	.45⅝@46¼	....	45
No. 2 yel	.45½@45⅝	41¼@42½	44½@45
No. 3 yel	.45 @45⅛	39 @41	44
No. 4 yel	.44½@45½	38 @39	43
No. 6 yel	....	....	40
No. 2 wh	.47½@48½	42 @43	....
No. 3 wh	....	39 @41	....
No. 4 wh	....	38 @40	....
No. 6 wh	43½	....	....
	Milwaukee.	Omaha.	Peoria.
No. 2 mix	45	38	....
No. 3 mix	43⅝	....	....
No. 1 yel	.46 @46¼	40	43
No. 2 yel	.44⅝@46	40	....
No. 3 yel	43¼	....	....
No. 4 yel	....	38½	....
No. 3 wh	....	39	....
	Minneapolis.	Buffalo.	Toledo.
No. 2 yel	.45 @45½	....	51 @52
No. 3 yel	.44 @44½	....	....
No. 2 mix	.41 @43	....	....

OATS.

	Chicago.	Kansas City.	St. Louis.
No. 2 wh	.21 @21½	24½@25½	....
No. 3 wh	.19¾@21½	24 @25	19⅝@20
No. 4 wh	.19 @19½	....	....
	Milwaukee.	Omaha.	Minneapolis.
No. 2 wh	....	....	22⅞@23⅞
No. 3 wh	....	21½	21⅞@22⅞
No. 4 wh	....	....	20⅞@21⅞
	Buffalo.	Toledo.	Peoria.
No. 2 wh	....	23 @24	19½
No. 3 wh	....	....	19

RYE, BARLEY, AND FLAX.

	Rye.	Barley.	Flax.
Chicago	37	33 @58	1.41¼
Milw	43	48 @58	....
Minn	.37 @41	34 @50	1.39¼@1.41¼
Duluth	.35 @37	36⅝@41⅝	1.43¼@46¼

CLOVER AND TIMOTHY.

	Cash.	October.
Clover—		
Chicago, per 100 lbs	9.50@16.00	.....
Toledo, per 60 lbs	11.75	11.75
Timothy—		
Chicago, per 100 lbs	3.00@ 3.50	.....

GRAINS·IN·ALL MARKETS

	Open.	High.	Low.	Close— Aug20, 1931.	Aug19, 1931.	Aug21, 1930.
September Wheat.						
Chi	.49¼	.49½	.49	.49⅝	.48⅝	.88⅝
Kas C	.41⅞	.42¼	.41⅞	.42¼	.41⅞	.82
Mpls	.57⅝	.58½	.57⅝	.58¼	.57½	.86⅝
*Dul	.57	.58⅝	.57	.58	.57	.79⅝
October Wheat.						
Wpg	.55⅝	.56½	.55½	.56⅝	.55⅝	.92⅝
†Lvpl	.56⅝	.57⅝	.56½	.57⅝	.57	1.04⅛
December Wheat.						
Chi	.53¼	.53½	.53	.53⅝	.52⅝	.93¼
Kas C	.45⅞	.46¼	.45⅞	.46⅛	.45⅝	.86⅝
Mpls	.58⅝	.59⅝	.58⅝	.58⅞	.57⅝	.91¼
*Dul	.56½	.57⅝	.56½	.57⅝	.56⅝	.83⅝
Wpg	.56⅝	.57½	.56⅝	.57½	.56½	.93⅝
Lvpl	.58⅝	.59⅝	.58⅝	.59⅝	.59	1.06
March Wheat.						
Chi	.56¼	.56½	.56	.56⅛	.55⅝	.97½
Lvpl	.61⅞	.63⅛	.61⅞	.62⅝	.62⅛	1.07⅛
May Wheat.						
Chi	.58⅛	.58½	.57⅞	.58⅛	.57⅝	1.00⅛
Kas C	.50⅞	.51⅛	.50⅞	.51⅛	.50⅝	.93⅛
Mpls	.61⅛	.62⅛	.61⅛	.61⅝	.60⅛	.....
Wpg	.60⅝	.61½	.60⅝	.61⅛	.60⅝	1.00⅛
Lvpl	.64⅝	.65⅝	.64⅝	.65⅝	.64⅞	.....
September Corn.						
Chi	.43¼	.44	.42⅝	.43⅛	.42⅝	.98⅛
Kas C	.38	.38⅛	.37⅞	.38⅝	.37⅞	.93⅛
December Corn.						
Chi	.38⅝	.38⅛	.38⅛	.38⅝	.38⅝	.92⅛
Kas C	.34¼	.34⅝	.33⅝	.34¼	.33⅝	.88⅛
March Corn.						
Chi	.41¼	.41⅝	.40⅞	.41⅝	.41	.94⅛
May Corn.						
Chi	.43	.43½	.42⅝	.43¼	.43	.96
September Oats.						
Chi	.20½	.20⅝	.20¼	.20¼	.20¼	.40⅝
Mpls	.21½	.21⅛	.21⅛	.21⅛	.21⅛	.36⅝
October Oats.						
Wpg	.29⅛	.29⅛	.29⅛	.29⅛	.29	.40⅛
December Oats.						
Chi	.22¼	.22½	.22⅛	.22⅝	.22¼	.43½
Mpls	.22	.22⅝	.22	.22¼	.21⅝	.39⅝
Wpg	.....	.....	.....	.28	.27⅛	.40⅛
March Oats.						
Chi	.23⅝	.24	.23⅛	.23⅞	.23⅝	.45½
May Oats.						
Chi	.24⅛	.25⅛	.24⅛	.25⅛	.25	.46⅝
Wpg	.30	.30	.29⅝	.29⅝	.29	.44⅝
September Rye.						
Chi	.33⅝	.34⅛	.33⅝	.34	.33⅝	.57⅛
Mpls	.35⅛	.35⅛	.35	.35	.34⅞	.57⅛
Dul	.....	.....	.....	.35	.34⅝	.56⅛
October Rye.						
Wpg	.31⅛	.31⅛	.31⅛	.31⅛	.31	.56⅛
December Rye.						
Chi	.37⅛	.37⅝	.37⅛	.37⅝	.37	.63
Mpls	.36	.36⅝	.36	.36⅝	.36	.60⅝
Wpg	.32¼	.32⅛	.32⅛	.32½	.32⅛	.58⅛
March Rye.						
Chi	.40⅛	.40⅝	.40⅛	.40⅝	.....	.67⅛
May Rye.						
Chi	.41⅛	.41⅝	.41⅛	.41⅛	.41⅛	.....
Wpg	.36½	.36⅝	.36⅝	.36⅝	.36⅛	.....
September Barley.						
Mpls	.36	.36⅝	.36	.36⅝	.36	.51⅝
October Barley.						
Wpg	.32⅝	.33⅛	.32⅝	.33⅛	.32⅛	.40⅝
September Flaxseed.						
Mpls	1.37½	1.38½	1.37	1.38¼	1.38¼	1.94
Dul	1.41	1.43	1.41	1.42½	1.42½	1.96½
October Flaxseed.						
Wpg	1.05¼	1.05½	1.04½	1.05½	1.05	1.61

*Durum. †Exchange, $4.85.

BIDS AND OFFERS

Range of prices on bids and offers good all day Friday follows:

	Bids— High.	Low.	Close.	Offers— High.	Low.	Close.
WHEAT.						
Sept.	49¾	49	49¼	50⅛	50	50
Dec.	53¼	53⅛	53¼	54⅛	53⅞	54
May	58⅛	58	58	59	58⅝	58⅞
CORN.						
Sept.	42½	42¼	42⅝	44½	44	44¼
Dec.	38½	38⅝	48½	39⅝	39¼	39¼
May	43⅛	43	43	44½	43⅞	44
OATS.						
Dec.	22¼	22¼	22¼	22⅝	22⅝	22⅝
May	....	....	....	25⅝	25¼	25¼
RYE.						
Sept.	34¼	33⅝	34⅛	....	....	....
Dec.	37⅝	37⅛	37⅝	....	....	....

GOOD ALL NEXT WEEK.

	Wheat.	Corn.	Oats.	Rye.
—Bids—				
Sept.	47	38⅞	19	32
Dec.	50¼	36	21	35½
May	55½	41	23½	39½
—Offers—				
Sept.	52	48¼	22	36⅝
Dec.	57	42	23⅝	40
May	61½	46½	26⅝	44

NOVEMBER BUTTER RALLIES

November butter firmed up at the close on the Chicago Mercantile exchange yesterday, after dropping fractionally at the start, finishing ¼c higher. Egg futures closed unchanged, likewise being under pressure and dropping off early. Potatoes were easier, Idahos and Round Whites off 1c and Green Mountains unchanged. Storage news in eggs lacked bullish flavor once again, the four markets taking out 12,000 cases less than last year. However, buying took the edge near the last and the market recovered all of the early loss. Sales: Butter, 1,612,800 lbs; eggs, 876,000 doz; potatoes, 1,380,000 lbs. Prices follow:

BUTTER.

Stor. stands—	Open.	High.	Low.	Close.	Prev. close.
Nov	.27⅝	28	27⅝	28	27⅝

EGGS.

Refg. stands—	Open.	High.	Low.	Close.	Prev. close.
Nov	.21⅞	22	21⅝	22	22

POTATOES.

Idaho russet standards—	Open.	High.	Low.	Close.	Prev. close.
Oct	$1.55	$1.58	$1.55	$1.58	$1.59
Round whites std.—					
Oct	$1.13	$1.13	$1.13	$1.13	$1.14
Green Mtn. std.—					
Oct	$1.25	$1.25	$1.25	$1.25	$1.25

DRY GOODS.

NEW YORK, Aug. 20.—(AP)—Cotton goods were in moderate call today, with prices on some unfinished lines steadier. Burlaps were quiet. Rayon flat crêpes were in good demand. Silk merchandise was selling moderately for fall. Dress goods continued in fair demand.

WORLD'S GRAIN MARKET NEWS

A hardening of prices of deferred futures of wheat, corn, and oats is under way and close observers have a little more confidence in stability around the present level. New investment buying is coming into the market to a moderate extent and with comparatively limited selling pressure prices respond moderately. Traders say there is nothing in the present situation to get excited about, but the disposition is to buy moderately on all breaks. Privileges sold very close to the market last night, which is taken as a reflection of pit sentiment. Special attention is given to firmness in Liverpool, which is a good indication of the situation abroad and presents more stability.

There is a wide range of opinions and gossip regarding September corn. Howell is said to be short against his cash holdings. Others claim, however, that he is long. The farm board is said to be short and the pit element as a whole has been pressing the market freely, but is inclined to go slowly in pressing sales on breaks, as prices are down to the lowest of the season. It was said at the close that the pit element was short and had bought "offers" for protection.

"A leading continental merchant reckons Russia's wheat surplus for export this season at 100,000,000 bu, which compares with our estimated probable shipments from that source of 120,000,000 bu," says Broomhall. "Actual exports last season were around 97,000,000 bu."

COTTON PRICES RISE IN LATE TRADING

Cotton futures had an advance early yesterday, most of which was lost by midday, but the market rallied later and finished around the best prices of the day, after making new lows for October and December deliveries in Chicago. The close was at net gains of 5@12 points on futures in Chicago, 9@12 points in other markets. Spots were up 10 points, with New York, 6.60c; Galveston, 6.50c, and New Orleans and Houston, 6.45c. Liverpool closed 2 points net lower, with spot sales 4,000, including 2,000 American. Liverpool traders, however, did very little business in New York, and New Orleans operators were on both sides of the market.

The farm board announced that arrangements for lending the coöperatives 1c less than the market prices at point of delivery had been adopted, which is said to be regarded as supplemental financing. It is expected that the coöps will market 3,000,000 bales this year, against a little over 2,000,000 bales last year. Trade sentiment remains bearish. Prices follow:

CHICAGO MARKET.

	High.	Low.	Close.	Prev. close.	Last. year.
October	6.80	6.69	6.78	6.70	11.20
December	7.02	6.90	7.02	6.90	11.39
January	7.10	7.02	7.10	7.01	11.49
March	7.28	7.21	7.28	7.20	11.66
May	7.51	7.38	7.43	7.38	11.80
July	....	....	7.65	7.55	11.90

NEW YORK MARKET.

	High.	Low.	Close.	Prev. close.	Last. year.
October	6.71	6.57	6.69	6.59	11.06
December	6.92	6.79	6.90	6.81	11.25
January	7.02	6.89	7.00	6.91	11.35
March	7.20	7.06	7.18	7.08	11.50
May	7.38	7.23	7.34	7.26	11.68
July	7.55	7.38	7.52	7.41	11.78

NEW ORLEANS MARKET.

	High.	Low.	Close.	Prev. close.	Last. year
October	6.72	6.60	6.69	6.60	11.10
December	6.94	6.81	6.91	6.81	11.28
January	7.02	6.93	7.02	6.91	11.38
March	7.22	7.11	7.20	7.07	11.52
May	7.38	7.26	7.35	7.26	11.70
July	7.54	7.44	7.4	7.452	11.87

OFFICIAL WEATHER FORECAST.

The official forecast for today and tomorrow and yesterday's table of records follow:

Indiana—Mostly fair Friday and Saturday, except unsettled Friday in extreme south portion; somewhat warmer Saturday.

Lower Michigan—Generally fair Friday and Saturday; somewhat warmer Saturday.

Upper Michigan—Fair, slightly warmer in northwest portion Friday; Saturday fair in east, possibly unsettled in west portion, warmer.

Wisconsin—Fair Friday; Saturday fair in east, possibly local showers in west portion, warmer in east portion.

Ohio—Mostly cloudy Friday; Saturday generally fair and somewhat warmer.

Missouri—Mostly fair Friday and Saturday, except possibly scattered thunderstorms; slightly warmer Saturday and in west and north portions Friday.

Place of observation. State of weather. Aug. 20, 1931, 8 p. m. Central time.	Direction of wind	Temp. 8 p. m.	Highest today	Lowest last night	Precipitation 24 hours
East central states—					
Alpena, clear	N.E.	66	70	60	...
Cairo, cloudy	N.E.	76	80	68	.10
Chicago, clear	N.E.	70	75	68	...
Cincinnati, cloudy	N.E.	70	72	66	1.00
Cleveland, cloudy	E.	72	78	68	...
Detroit, cloudy	N.	70	78	64	...
Escanaba, clear	N.E.	70	72	58	...
Evansville, cloudy	N.E.	72	76	68	3.88
Fort Wayne, cloudy	N.E.	72	80	66	.16
Grand Haven, clear	N.E.	74	80	60	...
Grand Rapids, clear	E.	72	80	62	...
Green Bay, clear	N.E.	70	...	54	...
Indianapolis, cloudy	W.	66	78	66	.26
Mackinac Island, clear	S.W.	66	72	56	...
Madison, clear	S.E.	74	78	62	...
Marquette, clear	N.W.	64	68	56	...
Memphis, cloudy	N.	76	82	70	...
Milwaukee, clear	N.	68	78	68	...
Nashville, cloudy	E.	72	84	72	.02
Peoria, clear	N.E.	74	82	64	...
Saulte St. Marie, clear	N.	64	74	52	...
Springfield, Ill., clear	N.	74	78	66	...
West central states—					
Bismarck, cloudy	S.	86	88	66	...
Charles City, clear	E.	78	82	62	...
Concordia, cloudy	S.	78	88	64	.01
Davenport, clear	N.E.	78	82	62	...
Des Moines, clear	N.	82	82	64	...
Devils Lake, cloudy	S.E.	80	86	62	...
Dodge City, clear	S.E.	86	88	62	...
Dubuque, clear	N.E.	78	84	62	...
Duluth, clear	N.E.	64	72	58	...
Huron, cloudy	S.E.	84	90	62	...
Kansas City, clear	N.	78	80	66	...
Keokuk, cloudy	S.E.	70	80	64	.02
Little Rock, rain	N.	76	86	68	...
Minneapolis, clear	E.	80	82	62	...
Moorhead, cloudy	S.E.	78	84	60	...
North Platte, cloudy	S.	78	90	62	.02
Oklahoma City, clear	N.E.	84	90	68	...
Omaha, clear	E.	80	86	68	...
Rapid City, cloudy	S.E.	84	88	60	.02
Sioux City, cloudy	E.	80	86	66	...
St. Louis, cloudy	E.	74	80	68	...
Springfield, Mo., clear	N.	76	78	64	...
Wichita, clear	E.	84	88	66	...
Williston, clear	W.	96	96	70	...
Eastern states—					
Albany, cloudy	N.	70	78	60	...
Atlanta, cloudy	S.W.	70	84	68	.08
Boston, cloudy	E.	70	76	62	...
Buffalo, cloudy	N.E.	70	78	62	...
Charleston, cloudy	S.W.	78	90	78	...
New York, cloudy	N.E.	76	80	64	...
Oswego, cloudy	N.	72	74	62	...
Philadelphia, cloudy	S.E.	74	78	62	...
Pittsburgh, cloudy	S.E.	70	74	66	...
Raleigh, rain	S.E.	70	88	70	.51
Washington, rain	N.E.	72	74	70	.01
Gulf states—					
Abilene, clear	N.E.	92	96	68	...
Amarillo, cloudy	E.	84	92	68	...
Birmingham, cloudy	W.	72	82	68	.20
Brownsville, cloudy	S.E.	84	92	76	...
El Paso, cloudy	N.E.	84	96	72	...
Fort Worth, clear	N.E.	90	94	72	...
Galveston, rain	S.	76	84	80	.40
Jacksonville, clear	S.W.	84	92	76	...
Miami, clear	S.	84	90	76	...
Mobile, cloudy	S.W.	72	88	76	1.80
New Orleans, cloudy	S.	74	86	76	.16
San Antonio, cloudy	S.	82	92	74	...
Shreveport, cloudy	S.E.	82	88	72	...
Tampa, cloudy	W.	82	90	76	...
Vicksburg, cloudy	S.W.	80	82	70	.92
Mountain states—					
Boise, cloudy	N.W.	84	92	62	...
Cheyenne, cloudy	W.	68	82	58	...
Denver, cloudy	W.	80	86	60	...
Havre, cloudy	E.	92	96	56	...
Helena, cloudy	S.E.	86	92	58	...
Lander, cloudy	N.E.	84	90	58	...
Miles City, clear	N.E.	96	96	70	...
Phoenix, cloudy	S.W.	102	104	70	.42
Pueblo, cloudy	S.E.	78	90	60	.01
Salt Lake City, cloudy	S.W.	90	96	72	...
Yellowstone, cloudy	S.	84	86	50	...
Pacific states—					
Fresno, cloudy	N.W.	92	94	68	...
Los Angeles, clear	W.	78	84	64	...
Portland, Ore., cloudy	S.W.	82	84	60	...
San Diego, clear	S.W.	74	78	68	...
San Francisco, clear	W.	64	66	52	...
Seattle, cloudy	S.E.	78	78	52	...
Spokane, cloudy	S.E.	84	86	54	...
Walla Walla, cloudy	S.W.	84	84	62	...
Canadian—					
Battleford, cloudy	S.E.	94	98	58	...
Calgary, cloudy	E.	80	82	54	...
Edmonton, clear	N.W.	72	74	52	...
Medicine Hat, cloudy	N.W.	90	94	58	...
Minnedosa, cloudy	S.E.	84	90	60	.08
Montreal, clear	N.	68	76	60	...
Quebec, cloudy	N.W.	64	72	58	...
Qu' Appelle, clear	S.	86	90	62	.06
The Pas, clear	S.E.	74	76	64	.14
Toronto, cloudy	S.E.	66	76	62	...
White River, clear	S.E.	62	76	34	...
Winnipeg, cloudy	S.E.	82	88	64	...

OPEN GRAIN TRADES

Open interest in grain futures on the Chicago Board of Trade, including 338,000 bu March wheat, 888,000 bu March corn, 42,000 bu March oats, and 82,000 bu March rye, follow, last three ciphers omitted:

	Sept.	Dec.	May.	Total.
WHEAT.				
Wednesday	34,651	43,959	18,687	97,635
Tuesday	34,813	44,231	17,634	96,981
Week ago	37,874	43,322	11,059	92,483
CORN.				
Wednesday	12,713	18,511	4,305	36,417
Tuesday	13,225	17,930	3,886	35,915
Week ago	14,903	18,048	3,022	36,424
OATS.				
Wednesday	5,738	10,710	3,183	19,673
Tuesday	5,980	10,524	3,001	19,541
Week ago	6,564	9,894	2,186	18,680
RYE.				
Wednesday	4,527	3,678	712	8,999
Tuesday	4,778	3,678	512	9,050
Week ago	5,085	3,460	406	9,043

Grain future purchases on the Chicago Board of Trade follow, last three ciphers omitted:

	Wednesday.	Wk. ago.	Last year.
Wheat	11,816	16,341	38,974
Corn	14,121	16,045	20,602
Oats	1,394	2,946	4,040
Rye	1,127	222	1,391
Total	28,458	35,554	65,007

RUBBER.

NEW YORK, Aug. 20.—(AP)—Rubber futures closed quiet: September, 5.20c; December, 5.40c. New contracts: September, 5.25c; December, 5.46c; March, 5.69c. Spot smoked ribbed, 5⅛c.

Want Ad INDEX

Want Ad Offices

1 South Dearborn St. . 1101 East 63rd St.
Tribune Square . 4152 West Madison St.

ADTAKER—SUPERIOR 0100

The more you tell, the quicker you sell

Page
Auction Sales 30
Automobiles—
Passenger Cars 33
Trucks 33
Wanted 33
Loans 33
Tires 33
Credits 33
To Rent and Wanted 33
Transportation Motor Trucks 32
Barter and Exchange 30
Billiards and Bowling 32
Board and Lodging 31
Board and Room Wanted 31
Boats, Yachts, etc 32
Building Material 33
Business Opportunities—
Business for Sale 33
Distributors 33
Concessions and Locations 33
Business Equipment 33
Business Service 33
Business Personals 31
Business Directory 32
Cameras and Optical Goods 32
Castoff Clothing 32
Cemeteries 18
Clothing, Furs, etc 32
Club and Association Memberships 31
Dancing Schools 31
Death Notices 18
Dogs, Cats, Birds, Poultry, etc 32
Dressmaking and Millinery Schools 31
Financial 30
Help Wanted—Male 30, 31
Help Wanted—Female 31
Hotels and Apartment Hotels 31
Home Furnishings 33
Home Furnishings Wanted 33
Instruction 32
Jewelry, Watches, etc 32
Legal Notices 33
Loans—Personal Property and Salary 33
Lost and Found 30
Miscellaneous 32
Mortgages for Sale 33
Moving, Storage [See Business Directory] 32
Monuments 18
Musical Instruments 30
Office Devices 32
Office Furniture, Files, Safes 32
Patents, Patent Attorneys 32
Personal 31
Pianos [See Musical Instruments] 30
Printing Machinery and Supplies 33
Radios and Supplies 33
Real Estate—
Apartment Buildings 32
Houses 32
Houses Built to Order 32
Vacant 32
Oak Park, Austin 32
Suburban 32
Acre Property 32
Resorts 32
Farm Lands 32
Wanted 32
For Exchange 32
Loans 32
Room and Board Wanted 31
Situations Wanted 30
Stocks and Bonds 33
Store Fixtures 32
To Rent—
Rooms 31
Houses 31
Resorts 31
Apartments 31, 32
Apartments and Rooms to Share 31
Stores 31
Offices and Shops 31
Manufacturing Property 31
Floors and Lofts 31
Tents, Awnings, etc 33
Trade Schools 31
Typewriters and Supplies 32
Undertakers 18

LOST AND FOUND.

TO FINDERS.

If you have found a cat or dog, a pocketbook, jewelry, or fur, and cannot locate the owner through the "Lost and Found" advertisements in The Tribune, call and go through the "Lost and Found" index at the PUBLIC SERVICE OFFICES. 1 S. Dearborn-st. 1101 E. 63d-st. 4152 W. Madison-st.

TO LOSERS.

If you are listed in the telephone directory you can charge an advertisement of your lost article by telephoning Miss Moore of The Tribune ad taking department, Superior 0100. Your advertisement receives the benefit of free listing in The Tribune Public Service Offices mentioned above for a period of two months. This service facilitates the recovery of lost articles advertised.

BAG — LOST — 51 BUS, 7 P. M., WED.; cont. swim. suit, etc. A. Stalson, Lon. 3559.

BILLFOLD—LOST—BETWEEN ATLANTIC hotel and Van Buren and Dearborn-sts., containing money and pass: reward. Phone Harr. 6547.

BLACK SUITCASE AND BAG—LOST—VICINity Division-st., Wednesday; shoes and dress; $10 reward. Sup. 3660.

CAT—LOST—LARGE YELLOW TOM; LIB. rew. ret. or inform. Cedarcrest 0361.

FIELD GLASS—LOST—IN CLUB HOUSE AT Hawthorne race track or on train returning. Liberal reward. Lehman Lithauer, Great Northern Hotel, Chicago.

FOUNT. PEN—LOST—PEARL AND BLK., Parker, engr. P. O. Smith; lib. rew. Nor. 8159.

FURS AND JEWELRY

lost or stolen from address at 2842 Sheridan-rd.; liberal reward; no questions asked. Mr. Schaenberg. Harrison 9025.

KEY WALLET—LOST—BET. 75TH-ST. BCH., 90th and Cott. Gr.; cont. cancel. check 1st State bank, Gary.; rew. Aberdeen 0640.

KEY RING — LOST — IN LOOP STORE. Phone Ray, Randolph 9171.

KEYS—LOST—15 ON RING. REWARD. LAKE VIEW 7189.

PENDANT—LOST—SET WITH 26 PEARLS and small diamond, in loop district. Return to Blackstone hotel, mgr.'s office. Lib. reward

SUITCASE—LOST—BL. CONT. LADY'S clothes, money. Mond., Aug. 17, nr. 22d-st.-Elmwood-av., Berwyn; rew. Berwyn 2104.

WATCH—LOST—NEAR WASHINGTON PK.; initials D. C.; reward. 6033 Woodlawn.

$200 REWARD

will be paid for return of diamond ring lost in ladies' washroom at Hawthorne race track, July 17. Wabash 1941.

REWARD

for return of Dr.'s instruments taken with car. 55th-Troy. No quest. Rep. 4326.

LOST— BANKBOOK, PAPERS AND KEYS—Reward. Morton Cohen. Fairfax 5524.

MUSICAL INSTRUMENTS.

Pianos and Players.

Buy at Kimball Factory.

9 used upright pianos........$10 each
8 small used Junior pianos........$35 each
11 new $395 Junior uprights........$145 each
Used grand pianos at factory........$195 each

FACTORY, 2631 W. 26TH.

Phone Lawndale 3862. Open until 5 p. m.

$100 UPRIGHT PIANOS TO CLOSE OUT $20 UP. ALL MAKES. Schultz Piano Co. 2255 W. Madison-st.

RENT A NEW PIANO—BABY GRAND $10 a month; midget upright, $6 a month CABLE PIANO CO., Wabash and Jackson.

KRANICH & BACH $1,150 BABY GRAND mah., just like brand new, $450, terms. WYMAN'S, 604 Republic Bldg., 209 S.State.

DUNBAR GRAND PIANO—SELL $250 FOR quick sale. 2741 N. Le Claire, 2d fl.

Wind, String, Etc.

BARGAIN—CLARINET AND SAXAPHONE Phone J. Tichan, Blue Island 2656-W.

BARTER AND EXCHANGE.

RESTAURANT—BECAUSE OF OTHER BUSiness, small restaurant, well located, for late model light car. 6815 Kennedy-av., Hammond, Ind.

PAINTER-PAPER HANGER — FOR RENT of small apt.; N. or N. W. Spaulding 2394.

AUCTION SALES.

WILLIAMS, BARKER & SEVERN CO. 423 S. Wabash-av. General Auctioneers. Furniture, Carpets, General Household Goods. Telephone Harrison 8777.

SITUATIONS WANTED—MALE.

Bookkeepers and Clerks.

ENGRG. GRAD.—3 YRS. OFC. EXP.; EXC. refs.; typist desires Chicago job at least ½ former sal. Address C 467, Tribune.

Accountants and Auditors.

ACCOUNTANT—GEN. OR COST; A-1 REF.; perm., temp. or part time. Berkshire 1768.

Executives and Managers.

CAN SAVE YOU FROM 10 TO 50% ON expenses in managing your apartment building; have had years of experience; best of references. Address C 286, Tribune.

Professions and Trades.

ATTORNEY WILL GIVE LEGAL OR MANagement services for 5-6 room apartment. Address C 544, Tribune.

ELECTRICIAN — EXP. IN MAINT. WILL go any place. fact. or bldg.; full or part time. Address C 454, Tribune.

ESTIMATOR — THOROUGH, COMPETENT, for general contractor; 7 years' experience; A1 references. Address C 423, Tribune.

Boys.

BOY—HOME FOR SCHL. BOY OF 15 WITH for light duties. Address D 175, Tribune.

Salesmen, Solicitors, Etc.

ELECTRIC & RADIO MFRS.

Salesman, experienced, acquainted 300 dealers Iowa, Illinois, seeking proposition; remuneration according times, improving with conditions. Address F F 16, Tribune.

Farm and Garden Help.

GREENHOUSE MAN—MARRIED; 4 YRS.' exp.; also landscape; willing worker; will go anywhere. Address C 392, Tribune.

GARDENER, LANDSCAPE ARCHITECT—Priv. estate; perm. Maywood 4661.

Clubs, Hotels, and Restaurants.

CHEF—A-1; 20 YRS.' EXP. for hotel, rest., cafet.; also mgr. Dela. 0926. J. Kuhn.

COUPLE — CAPABLE, DESIRE MANAGEment and entire care of apt. home or small hotel; man exp. in all maint. wk. R.P.2071.

House Servants.

BUT.-CHAUF., COOK-MAID—CAPABLE Danish cpl. Ref. Address P 260, Tribune.

COOK—GD., NEAT BUTLER, GEN. HSMAN, 1st class service, in nice fmly., small apt.; clean, honest, refined worker; highly recom. by A1 people. Winnetka 2077 Chas.

COOK, BUTL., HSWK., GARDNR., CHAUF.—Filip.; family or bach.; refs. Bitt. 7464.

COOK, HSW., BUTLER—A1 EXP.; KOREAN schoolboy. Buck. 6684.

PART TIME JOB IN PRIV. FAM.—FILIPINO school boy; good cook, houseman, butler, valet; drive any car; A1 refs. Seeley 3...

WORK IN FAMILY—YOUNG FILIPINO man. Diversey 4993, Apt. 501, Rm. 4.

Janitors and Porters.

PORTER, MESSENGER WATCHMAN—M. single, clean, honest, reliable; best refs. Call Diversey 1798 or address C 424, Tribune.

UNION JANITOR—16 YRS. EXP.; HANDY with tools; couple. Lake View 5860.

Chauffeurs.

CHAUFFEUR—15 YRS.' EXP. DRIVE ALL makes, carpenter work, etc. Address C 391, Tribune.

CHAUF.—LIC., HSMAN, 25, SGL., GERman, industrious; best refs.; recommendations; go anywhere. Address C 287, Tribune.

Stenographers, Typists, Etc.

STENO.-SEC.—EXCEP. NEAT YG. MAN exp. off. asst. Address C 411, Tribune.

Miscellaneous.

MERCHANDISER — COLLEGE GRADUATE SALESMAN desires CONNECTION; 5 yrs. experience, supervising 2 yrs., age 27; single; travel; Chicago and out of town references. Address D 132, Tribune.

MAN—WITH CHEVROLET TRUCK IS LOOKing for work. Ph. Buckingham 6751.

MAN—YG., 24, MARR., MUST HAVE WORK. Do anything. Address O 201, Tribune.

CAN DO ANY KIND OF GENERAL WORK; can drive; ed. col. boy. Normal 5588.

SITUATIONS WANTED—FEMALE.

Bookkeepers and Clerks.

BKPR., CASH., TYP.—LONG EXP. ALL DEtails, depend.; reas. Graceland 7364.

BKKPR., TYP., OFF. DETAIL—13 YRS.' exp.; depend.; reas. sal. Edge. 3920.

BKKPR.-CASHIER-BURR. BKKPG. OPER.—Exp.; sal. $18. Rockwell 1953.

SWITCHBOARD—EXP., HOTEL, OFFICE, hospital; mod. salary. Virginia 1517.

Professions and Trades.

MARCELLER AND OPERATOR DESIRES position in first class beauty shop. PHONE STATE 5057.

Domestics and Cooks.

COOK, MAID—COL., KNOWS HER WORK and place thoroly., care children, exp. cook. Best ref., city or sub. Kenwood 7435.

COOK—COL.; NEAT GIRL; EXP. HSWK., laundress; love children; home or stay; $7-$9. Refs. Vict. 2228.

COOK—NEAT, YOUNG, LIGHT COL. MAID, nurse; love children; laundr., hswk.; clean windows. $7-$9. Vict. 2989.

COOK—BAKE, GEN. HSWK., LAUNDRESS, care children; neat col.; half, all day; $9; experienced worker. Calumet 4617.

COOK—NEAT COL. GIRL; GD. WKR.; EXP. laundr.; half, all; love children; clean windows; first class ref. Victory 2892.

COOK—A1; SERVE WELL; LIKE CHILdren; good ref.; col.; reli. Victory 4553.

COOK—GEN. HSWK., EXP.; COL.; REF.; city, sub. or summer resort. Drexel 4419.

COOK—COL.; GD. LAUND.; LIKE CHILdren; serve; $7-$9; stay, go. Doug. 1123.

COOK—NEAT COL. MAID; ANXIOUS FOR work; go, stay. $8. Drexel 1961.

COUPLE—JAPANESE; FIRST CLASS COOK maid; city ref. Doug. 2022.

HSWK.-COOK—BRIGHT GERMAN AMER. girl, 20; sunny disposition; loves children; stay nights; goes to school 3 hrs. daily. N. S. only. Miss Wagner, Diversey 6841.

HSWK.—EXCH. R. AND BOARD OR COMP. eld. lady. Address C 402, Tribune.

HOUSEWORK—SWEDISH; 34. ROOM AND board; steady. Address O 199, Tribune.

HOUSEWORK—LIGHT, AND CARE CHILdren. Albany 7317.

HSWK.—WOMAN, AMER. LT. CARE CHILdren; sm. wages. Caskey 3527 W. 63d-pl.

HSWK.—NEAT, RELI. COL. GIRL; HOME nights; no Sund.; refs. Fairf. 8258.

HSKPR.—EXCL., GOOD COOK. EMP. FUL pref.; no ldry.; $5, rm., bd. Aber. 8830.

MOTHER'S HELPER.

Several girls attending school 3 hours a day. Like children. Experienced. Native. Chicago Business College. Franklin 4132.

WIDOW WITH CHILD OF 9 YRS.; HOUSEhold work. Apply evenings 7 o'clock. MRS. A. BARTIS, 930 Monticello-av.

Housekeepers and Caretakers.

HOUSEKEEPER — GERMAN, 45 YEARS; exp. in hotel and cafeteria; city or country; first class ref. 1631 Leland. Ph. Edg. 4718.

HOUSEKEEPER — COMPETENT WOMAN with child 5 yrs. Buckingham 2409.

HSKPR.—35, WHT.; A1 COOK AND BAKER; exc. ref.; must be 1st cls. home. Stew. 1...

HSKP.—MID. AGED LADY, CPL. EMP. OR widow's home. Address D 106, Tribune.

HSKPR. OR PRACT. NURSE—REFINED, econom., clean; good cook; ref. Ard. 4489.

Dressmakers and Seamstresses.

DRESSMAKING AND REMODELING YOUR home or mine; reas. M. Theis, 7145 S. Green-st.

DRESSMAKER—WITH SHOP EXPERIENCE by day or hr.; ref. Div. 7424.

Nurses and Governesses.

CARE FOR INVALID, ASST. HSWK.—DEP. AWARE 9530. CALL 10 TO 5.

PRAC. NURSE—EXP.; CALM; CONSIDERate; patient; reas.; refs. Buck. 4638.

GOVERNESS—EDUCATED GIRL DESIRES position. Address P 254, Tribune.

NURSE—GERM., FOR INFANTS OR INvalids; hosp. train.; refs. Address C 4.., Tribune.

NURSE—INFANT; 15 YRS.' EXP.; REFS., full charge; $25-30 wk. Lake V. 8...

NURSE—GRAD. MASSEUSE, BY DAY OR hour. Douglas 3430.

NURSE — COMP., MENTAL, CHRONIC hskpr. Full charge. Sunnyside 7514.

NURSE — EXP., GRADUATE MASSEUSE; hour, day, or week. Will call. Grace. 1304.

NURSE—INFANT, TRAINED CAPABLE; refs. Dorchester 2142.

NURSE GIRL—FOR CHILDREN; EXP.; Swedish; city; ref. Englewood 6311.

NURSE—HOSP.; COMPT.; RELI.; REAS. Drexel 9508.

PRACTICAL NURSE-HOUSEKPR.—EXP.; highest refs. Phone West 1336.

UNDG. NURSE—AGE 28; CARE INVALID; all cases; ref. Edgewater 5402.

Laundresses and Day Work.

LAUNDRESS—EXP., BUNDLE WASHING, ladies, reas. Norm. 4633.

LAUNDRESS—COL.; CLEAN WINDOWS, woodwk.; refs.; $3. Doug. 1123.

Stenographers, Typists, Etc.

SEC'Y-STENOG.-BKPR. — EXP.; DESIRES perm. loc. Superior 6154 or Went. 3299.

STENO.—8 YRS.' EXP.; COMP.; REAS. SAL. Tel. Lake View 9162.

STENO. OR TYPIST—GEN. OFFICE; KNOW. bkkg.; work for $10 a wk. Boul. 0989.

STENO.-SEC.—CHARACTER, ABILITY, INtelligence; refs.; 6 yrs.' exp. Dea. 8169.

STENO.—UNI. GR., 8 YR. EXP.; SALARY engr.; sal., $20. Address D 183, Tribune.

TYPIST—PERFECT WORK; PROMPT DElivery; reas. 6331 S. Halsted. Went. 9168.

TYPING—MSS.; STATEMTS. OR ADDRESSES; reas. Call, deliver. Address F C 49, Tribune.

Miscellaneous.

GIRL—BRIGHT, 30; TEL. OP., DELICATESSEN, dept. store, candy, soft drink exp.; drive car; loyal worker. D. K., Bittersweet 3087.

YOUNG WOMAN OF ABILITY WANTS POsition as companion or secretary to wealthy lady or couple. Address F F 12, Tribune.

DRESSMAKER—ELDERLY, WOULD TAKE care of cleaning store; vary reas. Sup 4541.

ASST. DENTAL OR DOC. OFF.—A1 REF.; full or part time. Address D 172, Tribune.

SWITCHBOARD OPER.—HOTEL AND OFfice board. Address F B 464, Tribune.

WANTED—MALE HELP.

Stores and Offices.

GENTS' FURNISHINGS MAN — EXPERIenced, able to take charge of department. FRANK'S DEPT. STORE, 813 W. 79th-st.

SHOE SALESMEN.

Must be experienced. Apply 163 N. State-st.

SHOE SALESMEN—EXP. FOR SATURDAY; Steady positions for those who qualify. 231 S. State.

HAROLD TEEN—RESCUE—AND ROMANCE

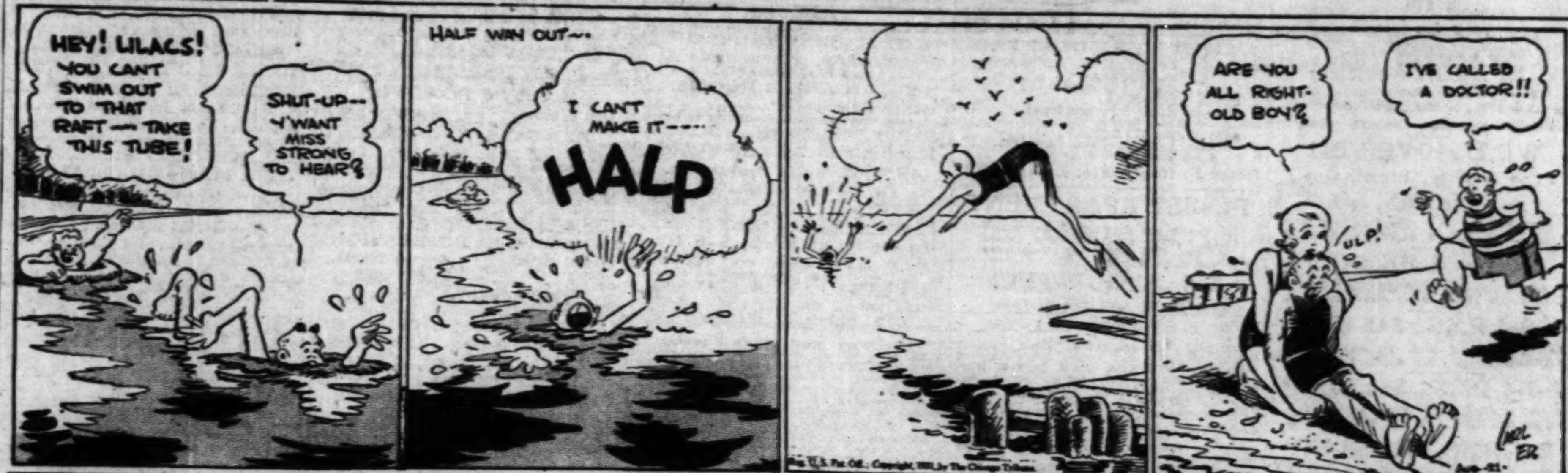

WANTED—MALE HELP.

Stores and Offices.

STORE MANAGER.
Experienced in appliance merchandising. ... your experience and qualifications. Address Y K 557, Tribune.

VAULT CUSTODIAN.
Experienced man; reply stating age, experience and salary expected. Address T M ..., Tribune.

Executives and Managers.

MANAGER
...; must have fair knowledge of high class grocery and commissary; experienced in buying and meeting public; references required. Address X K 558, Tribune.

PRODUCTION MANAGER—BY SUCCESSFUL small advertising agency; must control at least one account. Address Y K 560, Tribune.

ADVERTISING MAN — CONTROLLING some business, to affiliate with successful, well financed small agency. Address X K ..., Tribune.

...MAN OR WOMAN TO TAKE CHG. ... both business. $5,000 to $15,000 ... Address C 537, Tribune.

Professions and Trades.

AUTO MECHANIC—ONE WHO IS EXPERT on brakes, ignition, and valves, who can afford to work on 50-50 basis. Must be sober and ambitious. Small shop in connection with gas station. S. W. Side. Give nationality, comp. details first letter. Address Y Y 531, Tribune.

AUTO BRAKE MECHANIC.
Expert; must be A-1. Apply Ragalie Bros., ... Washington-blvd.

CHEMIST—ONE EXPERIENCED IN THE manufacture of straight and soluble cutting oils, drawing compounds and oleaginous ... for the metal working industry. ... salary, and experience. Address F C ..., Tribune.

GLASSWARE CUTTERS—TO DO LIGHT cutting on stemware, tableware, etc. Write ... Co., 1121 Olive-st., St. Louis, Mo. ... to experience.

... MECHANIC— ... must have letter shop exp. ... Letter Corp., 308 N. Michigan-av.

Clubs, Hotels, and Restaurants.

NIGHT CLERK—SMALL HOTEL; SALARY ... Call after 1 p. m. 4943 Lake Park.

Salesmen, Solicitors, Etc.

A SALESMAN
Exclusive territory supported by newspaper advertising, direct mail, and personal ... co-operation is open to you if you can qualify as a manager. The season for Oil ... is here. Our men are making sales ... We make it possible for you to ... while learning. See Mr. Green, Sales ...
WILLIAMS OIL-O-MATIC HEATING CORPORATION,
185 N. MICHIGAN-AV.

A SECURITY SALESMAN.
... qualified leads furnished; all in the ... Must be an A1 closer. Call Room ... S. La Salle-st.

AGGRESSIVE SALESMAN
To represent manufacturer of national products; car necessary; excellent remuneration with expenses advanced; men with direct selling experience best qualified; give ... ref., and telephone number in first letter. Address Y Y 214, Tribune.

AMBITIOUS MEN.
Experienced salesmen with good references ... Commission. All applicants must be over 25 and have good ref. Apply in person, Information Desk SIXTH FLOOR, ... W. Washington-st., today after 10 a. m.

ARE YOU TRYING?
Our men call on fresh inquiries furnished daily. Sales are being made daily. If you are between 25 and 45, gentile and a gentleman, we have a place for you. Should have ... car. Call between 1 and 5 p. m. Friday. Arthur Y. McIntosh & Co., Suite 837, 180 N. LA SALLE-ST.

ARE YOU WILLING TO WORK FOR PROFIT?
This deal is new without competition or ... WRITE YOUR OWN PAY CHECK. Small deposit required. Apply Room 1221, 333 N. MICHIGAN.

ART SCHOOL REGISTRAR.
School personality with persistent sales ... give exp. Address D 77, Tribune.

AT ONCE.
Two intelligent, neat appearing men who desire a permanent connection with national organization must be willing to work 8 hours a day and start at our terms. This pays about $40 per week to start. If you ... apply Employment Manager, Room ..., 203 N. Wabash-av.

... SALESMAN— The Associated Rabbit Packers need three ... in Chicago territory to follow live ... Also one man in Waukegan and Chicago Heights. Our proposition is live and ... is successful. Call at 6242 ... Friday.

Auto Radio Salesmen.
We offer an exceptional opportunity for 3 high grade men to work in North Side and North Shore suburbs. To sell Philco and ... Auto Radios on unusually easy ... Men with car and with radio experience preferred but not necessary. See ... between 11 and 12. Room 1 ...

Automobile Salesman.
Must be married, of mature age and have a proven record with a low or medium priced car; to such a man we can offer salary, bonus, and commission. This is a permanent connection. Mr. Balfanz, Community Motors, Inc., 4949 W. Madison-st.

... SALESMAN—BY LARGE RETAIL ... state exp. and ref.; excel. opp. right man. Address Y A 471, Tribune.

CONTACT MAN.
Neatly dressed, intelligent, convincing; experience in contacting executives required. Must be acquainted in Chicago area; refs. Room 1442, 105 W. ADAMS-ST.

... MEN—$50 OR MORE WK.; PAY ... new deal. 721 N. Michigan, Suite 6.

Experienced Solicitors
For remodeling and construction work. Salary and commission. Call between 9 and 11 ... MR. MARR, 3800 Archer-av.

FOOD PRODUCTS.
Man acquainted hosp., hotels, inst., etc.; ... com.; intvw. morning; exp. ... 330 Wrigley Bldg.—sales mgr.

GOOD HUMOR CAN USE
... to sell ice cream from sales ... furnished by the company; small cash ... required as security. 4649 Armitage-av.

SALESMEN—EXP., TO SELL $4 ... carrying 25 yr. guar.; chance ... comfortable living with steadily ... returns. Also fine opportunity for ... with cars. See Mr. Shank ... 9 and 11. 1373 E. 57th-st.

... NEAT, HONEST, NATIONAL OR... about $32.50 week to start. ... R. 1502, 66 E. South Water.

... MEN'S WEAR. A. CLAUSEN, 2 TO ... 320 S. Dearborn-st.

... DO YOU WANT $15 PER DAY? FIVE ... will convince you that this is the ... money in town; no selling; no sam... ... R. 1108, 63 E. Lake-st.

... MAKE $1 PER SALE; 5 TO 10 SALES ... No experience necessary ... 166 W. Jackson.

... $6 TO $12 DAILY; STERLING ... accident and sickness policy. ... 221 N. La Salle-st.

... INTELLIGENT WITH KNOWLEDGE ... can earn upwards of $250 ... 134 N. La Salle, R. 808.

... TO CALL ON DRUG TRADE. ... Clayton hotel, 2026 N. Clark.

... WITH CARS, SELL DELICIOUS NEW ... 1428 Orleans, Div. 6446.

NATIONAL SALES ORGANIZATION HAS opening; sales from leads; adequate training; ... car; refs. req. Ran. 4390.

OIL BURNER SALESMAN.
Good ... Apply between 10 a. m. 2 p. m. 3300 W. WASHINGTON-BLVD.

ROOFING SALESMEN.
We have new attractive proposition for ... house to house men to sell our new ... siding. See Mr. Barth, Interstate Roofing & Supply Co., 5300 W. 22d-st.

SALESMEN—GOOD APPEAR., TO SELL 11X ... photos taken at home; new proposition. ... exp., etc. Address Y N 378, Tribune.

SALESMEN—EARN $7.50 DAILY WHILE ... no samples; drawing account if ... Room 314, 166 West Washington. Call 9 to 11.

SALESMAN—WITH CAR; WANT MAN WITH ... of past accomplishment; real future ... exceptional man. Apply 626 W. ..., 7th floor, between 10 and 2.

SALESMEN—WHO ARE WILLING TO WORK ... earn $10 to $20 daily; experience not ... compensation in advance. 9:30 ... Room 1402, 7 W. Madison-st.

SALESMEN—A LARGE NATIONAL ORGANIZATION has opening for 3 men with specialty sales record. Apply 448 Conway ... appointment.

SALESMEN—ATTRACTIVE PROPOSITION. ... before noon. Wm. Morris & Sons Co., ...

SALESMEN — CATHOLIC; EXPERIENCED ... magazines; city and road. ... Michigan, 4th floor.

SALESMEN—WITH CARS, TRAVEL INTO ... territory. $10 to $30 per day. ... McJunkin Bldg., 4554 Broadway.

SALESMEN — A FEW MORE NEEDED ... comm. on our Penny-a-Day ... Casualty Co., 192 N. Clark.

SALESMEN — WATCH FOR ANNOUNCE... Trans Continental Trust Co. ... S. La Salle-st. Rm. 327.

SALESMEN—IMMEDIATE OPENINGS AND ... for 5 ambitious specialty men. ... 218 S. Wabash-av.

SALESMEN—10-COM. $100 WEEKLY SO... for collec. Draw. act. MR. ..., 24 S. e. cor. 63d-Eberhart.

SALESMEN—25-40 [4], TO TRAVEL CEN... with or without cars; $100 wk. ... R. 675 Transportation Bldg.

SALESMEN—CALL ON MERCHANTS; ALSO ... house to house; sell newly pat. device; ... 3336 Southport.

SALESMEN—HAVE OPENING FOR 2 FORD ... choice territory. Univ. 5912.

SALESMEN—2, TO SOLICIT FOR FREIGHT. ... 4734 Kinzie-st., Mr. Graham.

SALESMEN—HARD WORKERS. NO FLOATERS. ... Manchester, 340 W. Huron, 1-5.

WANTED—MALE HELP.

Salesmen, Solicitors, Etc.

SALESMEN—
We need three good men at once; are opening new plant and are just starting into our busiest season; our salesmen are making good money, some of them never sold anything before. Call at 6242 S. Western-av. Friday.

SALESMEN — HIGH GRADE, EXPERIENCED in sale of folding paper boxes, etc.; one having established clientele in Chicago and vicinity preferred. State experience. Salary will be dependent upon qualifications. Address Y K 562, Tribune.

SALESMEN — 2 ARE NEEDED AT ONCE by large organization for special missionary work; we train you; earnings $50 weekly from start; no samples to carry or money to collect; pay daily. We guarantee your earnings. Rm. 1104, 185 N. Wabash-av.

SALESMAN — WITH CAR, TO TRAVEL Southeastern states, calling on Fire Departments; established line; commission basis; sales made every day; state age, exper., education. Address Y K 565, Tribune.

SALESMEN—10 WILL BE ACCEPTED FOR elec. refrig.; class beginning Aug. 24. Earn $50-$100 wk. Call Fri.-Sat., 4533 Broadway.

SALESMEN—25C ARTICLES; ALL PAY 100% comm. 1145 Madison, 2d floor.

SOAP SALESMAN—WITH A FOLLOWING, to sell Green Oil Soap. Apply by letter to Green Oil Soap Co., 166 N. Curtis-st., Chicago.

TELEPHONE SALESMEN—REAL OPPORTUNITY. Room 619, 11 S. La Salle, Burns.

YOUNG MEN—21 TO 30, NOT AFRAID TO meet the public; some sales experience preferred; daily expenses to start. Between 9 and 11 today, 3217 Lawrence-av.

WE HAVE A SPLENDID OPPOR. FOR A few salesmen of proven ability. Harmon Natl. Realty Trust Rm. 207, 140 S. Dearbn.

Agents.

AGENTS
wanted by wholesale furniture jobber; no selling. Large commission; part or full time. Address Y N 586, Tribune.

Miscellaneous.

Appliance Salesman
A real opportunity for a man who can sell and handle men. The best financial set-up in the business. MR. BRADEN, 10 TO 11 ONLY. Rm. 312. 50 N. Michigan-av.

EXPERIENCED DOWNTOWN REAL ESTATE solicitor for permanent position, with responsible organization; give references, experience and salary desired. Address Y K 546, Tribune.

WANTED—3 MEN
with semi-tractors and trailers, refrigerated body, 18 ft. long. 4605 S. Halsted.

Men Earning Less Than $35
can do better with Fuller Brush Co. Apply 2 to 5. Room 201, 512 N. Halsted-st.

MEN AND BOYS
to sell ice cream, from hand containers. Apply Smile, Inc., 342 N. Clark-st.

MEN—3, LIVING ON NORTHWEST SIDE; special work; must be neat and have fair education; best refs. required. Apply 1 to 5 p. m., 1951 Irving Park-blvd. Room 507.

Men Earning Less Than $35
can do better with the Fuller Brush Co. Apply 1 to 5, 326 W. Madison, Room 806.

MAN—RELIABLE AND HONEST; PAY DISCUSSED at interview; start at once. Mr. Reed, 36 S. State-st., Suite 716.

MEN—2, WHO WANT MORE THAN A JOB, permanent work with a real future. Apply 1 to 5. 201 N. Wells, Room 738.

MAN—OWNING LIGHT TRUCK FOR CITY deliveries. LIPMAN BROS. CO., 600 S. Marshfield-av.

MAN—TO CALL ON REGULAR ROUTES of customers; not house to house. Apply 9:30 to 1. Room 821, 188 W. Randolph.

MAN—AT ONCE, WITH 7 PASS AUTO, TO travel with vaudeville co. Delaware 1556.

CANVASSERS—MEN AND WOMEN; GOOD earnings. Call at 6619 S. Ashland-av.

COLORED MEN—80C HOUR GIVING AWAY free samples. 5249 Cottage Grove-av.

MAN—YOUNG, TO CUT NEGATIVES FOR silk screens. Crystal Mfr. Co., 2000 Archer.

INSURANCE—NO EXP. NEC. FULL OR part time. Address O H 70, Tribune.

PROFITABLE BUS. FOR NEAT STEADY man with car. R. 615, 120 N. La Salle.

MAN—ORDER DEPT., MEN'S WEAR. RM. 1741, 332 S. Dearborn-st.

Help Wanted with Investment.

FACTORY SUPERINTENDENT—FOR PLANT in middle west, manufacturing automotive type air and water cooled engines for industrial and farm purposes. Prefer man with experience in producing gasoline engines. Company recently reorganized and making marked progress under present conditions; average number of men now employed, 85; a reasonable investment in business expected from applicant who will also receive a stock bonus; an excellent opportunity for wide-awake, progressive executive to join a concern with a future. Address F C 43, Tribune.

EXPERT BAKER—$300 INV. REQ. WITH serv.; est. routes. Address D 168, Tribune.

MAN WITH GOOD TRUCK OR ABLE TO buy one; 3 yr. contract. 1132 W. Harrison.

MAN—BUY CHEVROLET TRUCK WITH 3 yr. hauling contract. 4125 Emerald-av.

Employment Agencies.

COLLECTOR WITH
Legal collection agency; exp.
For A-1 Law firm .... Open
Auto casualty underwriter, college graduate, to take charge .... Open
UNITED AGENCIES,
202 S. STATE-ST. ROOM 812.

RADIO PHASER ON SIGNAL GENER...$35
CABIN STEWARD $125
SHORT ORDER COOK $18
SODA AND FOUNTAIN BOY $17
Jackson Employment Agency.
64 E. Jackson. Rm. 510.

PLANT ENGINEER, MAINTENANCE..$300
Foundry Superintendent $350
Hotel Clerk [Jewish] $130
HARRISON, INC., 20 W. JACKSON, R. 1309.

SALESMAN, PAINT, TO DEALERS..$200
AND EXP. ORGANIC CHEMIST, OPEN.
BUSINESS MEN'S CLEARING HOUSE, 209 S. STATE—7TH FLOOR.

MECHANICS, WASHERS, HELPERS.
1ST SWEDISH BAKERS $35
CHI. GAR. OWN., 309 S. LA SALLE. R.101.

REDFIELD PERSONNEL SERVICE.
Exec. Sales, Alkali Chem. Pr. 30-35..$250
5 S. WABASH-AV. SUITE 1808.

SALESMAN—OIL AND GREASE, EXP.$125
YOUNG MAN, with car, no exp. ...$125
TRIANGLE, INC., 20 EAST JACKSON.

EMPLOYMENT SERVICE FOR PROFESSIONAL ENGINEERS.
AM. ASSN. OF ENGINEERS, 8 S. MICH.

SALESMEN — EXPERIENCED. CALL BEFORE 1. SALESMEN'S SERVICE ASSOCIATION, RM. 208, 309 S. LA SALLE-ST.

BROWN EMPL.—431 S. DEARBORN.
ALL AROUND AUTO MECHS........TOP.

HEAD WAITER—$85, R. B.; HIGH CLASS. Brierly Agency, 184 W. Washington.

TRADE SCHOOLS.

INVEST IN YOURSELF!
LEARN BARBERING AT MOLER'S
and you have made an investment in yourself that will more than double your pay! MOLERS new and more professional degree is the feature that gets the big pay! MOLER'S SPECIAL OFFER UNTIL SEPT. 1ST. is like writing you a check for $100. MOLERS GIVES YOU THIS CREDIT to start your investment in yourself. DAY OR EVENING CLASSES. Call, write or phone.
MOLER SYSTEM,
59 E. MONROE-ST. CENTRAL 6393. CHICAGO, ILL.

Good Jobs in Electricity
Radio and Television
Learn by actual shop work. Day or eves. Easy terms. Free employment serv. Call any day or any Monday, Wednesday, or Friday eve. or phone or write for free catalog
Coyne Electrical School,
512 S. Paulina-st. Phone West 3121.

BE SURE OF A JOB!
Learn a profession—not merely a trade. Electric refrigeration is the fastest growing industry in America. New field. Big demand for our graduates everywhere. Sterle graduates have remained employed through the depression. Day or eve. classes. E Z tms. STERLE REFRIG. INST., 118 W. OHIO-ST.

LEARN IN A FEW MONTHS
to make crowns, plates and bridges for dentists; day or night; big future. Call or write for free Book 52. McCarrie School of Mechanical Dentistry, 1338 S. Michigan-av.

Learn Tool & Die Making.
Automatic screw machs. Machinist. Actual work. We help place you. Free catalog "A." Allied Screw Mach. Co., 524 W. Monroe-st.

LEARN BRICKLAY., PLASTERING, WITH bldg. contrs. Earn while learn. Get ready; bldg. boom. Ill. Trade School, 1917 Archer.

LEARN AUTO, AVIATION, WELDING, radio, electricity, refrig.; courses $15 up. GREER SHOP TRAINING, 2020 S. Wabash.

LEARN RADIO SERVICING QUICK WAY. Day and eve. classes; only $25. Radio Study Club, 3325 Lincoln-av. Ph. Buck. 7218.

LEARN WATCHMAKING—DAY OR NIGHT. Catalog free. CHICAGO SCHOOL OF WATCHMAKING, 155 N. Clark-st.

LEARN AUTO TRADE OR WELDING BY actual shop work. Emp. help while learn. inc. Federal Eng., 2040 Washington; day-eve.

RADIO-TELEVISION INST. TRAINS YOU while working for better paid jobs. Tuition $5 mo. Room 1019, 205 W. Wacker-dr.

LEARN SCIENTIFIC SWEDISH MASSAGE. 6 wks.' course. Day, eve. classes. National Col., 20 N. Ashland-blvd. Seeley 6940.

LEARN SHOE REBUILDING, CLOTHES press., hat renovat. Guzias, 7 W. Division.

DANCING SCHOOLS.

CHICAGO DANCING ACADEMY SCHOOL—Beginners, daily private lessons, 4 for $3. 10 for $5. Lady and gent inst. Orches. nightly. 400 S. State-st. 6th Floor.

PRINTING MACHINERY AND SUPPLIES.

POWER STITCHER—ALSO 6X9 HAND press; both almost new; reas. Boul. 3319.

WANTED—FEMALE HELP.

Stores and Offices.

A-A-A
OFFICE WOMAN
who is or desires to be public stenographer wanted as a receptionist, part time. Apply Suite 1306, 105 W. Monroe-st.

ASSISTANT MANAGER
for ladies' dress dept.; also assist in buying; must be thoroughly experienced, for loop store; not over 30 years of age. Address Y T 63, Tribune.

CASHIER, CIGAR GIRL — DRUG STORE; Uptown dist.; eve. work for consid. Write details—refs., etc. Address C 547, Tribune.

DRESS MODEL—EXPERIENCED, SIZE 16. Call before 10 a. m. Lorraine Frocks, 337 S. Franklin.

FASHION ARTIST
with dept. store experience; steady position. Goldblatt's, 3931 S. Winchester.

Fur Saleswomen,
Experienced only. Must have recent fur selling experience. Opportunity to make good money. Apply Fur Department, 2d floor.
Wieboldt's Stores, Inc.
A Good Place to Work.
Milwaukee and Paulina.

LADY—25-35 YRS., WITH EXCEL. EDUCATION, clean cut features, and nice skin, for cosmetics, open demo. work in leading loop dept. store. In reply give ref., exp., if any, sal. req. and full qualifications. Address Y T 156, Tribune.

SECY.-STENO.-BOOKKEEPER.
University training and knowledge of Scandinavian, French, German preferred; good future for right party. Interview Mr. Runeman, Dirigold Distributers, Inc., 70 E. Jackson-blvd., Saturday, 1 to 8 p. m., or Monday, 6 to 9 p. m.

STENOGRAPHER—GENTILE; STATE FULLY exp.; age, least salary considered, etc. Beginner will do. Address D 142, Tribune.

Factory and Trades.

BEAUTY OPERATORS—EXP., FINGER AND perm. wavers. 11 E. Austin-av., 7th fl.

CONDENSER WINDERS.
Must be expd. Apply employment dept. STEWART-WARNER CORP. 1828 DIVERSEY-PKWY.

GIRLS—EXPD. HAND SEWERS, FOR WORK in men's cap shop, to sew labels. 739 W. 63d-st.

MANICURIST — EXPERT; WILLING TO work for 75%. 2813 W. Division. Humboldt 3159.

MANICURIST—MUST BE EXPERT. 2717 Milwaukee-av.

STOKES AND SMITH MACHINE ADJUSTER —1st class man. Ph. South Chicago 1036.

Household Help.

EXPER. COUPLE — COLORED; WOMAN must be good cook; man to drive Lincoln car. $120 per mo. Call Oakland 2211.

GIRL—WHITE, 19 TO 24, GENL. HSWK.; no cooking, good home, $5 a wk. 6833 Indiana-av. Alderman.

GIRL—WHITE; GENERAL HOUSEWORK; good home. Rogers Park 9010.

GIRL—WHITE, GEN. HSWK., SMALL HSE. $8. 1441 Glendale. Rog. Park 7016.

GIRL—WHITE, GEN. HSWK.; GOOD HOME and pay. 3629 Dickens. Cap. 2778.

HOUSEMAID—WHITE; 10 TO 8 DAILY; Northwest side. Phone Palisade 4666.

MOTHER'S HELPER — WHITE, YOUNG; stay. 1755 E. 73d-pl. Kaplan.

Clubs, Hotels, and Restaurants.

WAITRESSES.
Must be neat in appearance and attractive. Apply ready for work. The "H and H" Sandwich Shop, 128 S. Clark.

WOMAN TO MANAGE KITCHEN DEPT. IN 1st class hotel, serving 200 meals per day; must be expert on menu and thoroughly competent; $120 per mo., rm. and bd. "Burnell," P. O. Box 141, Evanston, Ill.

Saleswomen.

AMBITIOUS LADIES WANTED.
Must be over 35, with good references. Department store experience will help, but is not absolutely necessary, as we train you and assist you to sell our way. All equipment furnished. Training free. Commission. Apply today after 10 a. m., sixth floor, 69 W. Washington-st.

CREW MANAGERS AND SALESLADIES for house to house campaign. Marvelous article. 100% commission. Rapid sales. Apply Rm. 308, 8 N. Ogden-av.

LADIES—SELL PERFECT FULL FASHIONED hosiery, 69c, full line lingerie, dresses, handkerchiefs, men's shirts, ties, polo shirts, berets; part time permitted; credit extended; excellent commission. ROYAL CROWN MILLS, 229 W. Washington.

SALESLADIES—27-40; GOOD, SURE PAY; steady job; crew work. Apply 8:30 a. m. Fri., Sat., Mon. 3714 Chicago-av.

WOMEN—MAKE $1 PER SALE. 5 TO 10 sales in every home. No experience necessary. Room 605, 166 W. Jackson.

Agents.

AGENTS
wanted by wholesale furniture jobber. No selling; large commission. Part or full time. Address Y T 67, Tribune.

Miscellaneous.

A SALARIED POSITION.
Nationally known Chicago corp. has a position open for highly competent woman of education and good appearance, age 25-45. Salary, expenses, etc. explained in personal interview. Apply 1000 N. Dearborn-st. Ask for MR. CARTER.

WOMAN—NOT UNDER 25, WITH AT least high school education, to learn details of company's business and gradually assume responsibility; must be able to work without a boss. Address M G 548, Tribune.

WOMAN—MATURE, REFINEMENT AND personality more essential than previous business experience. Nationally known concern. Permanent. Give phone. Phone Superior 8262.

LADIES—TWO, NEAT APPEARING, PAST 25, for outside pleasantwork. Small salary and good commission. Apply 10 to 4. Rm. 648, 35 E. Wacker-dr.

WOMEN—REFINED EDUCATION ALERT over 30, seeking financ. indep. See or write MR. LAW, 180 N. Michigan, Room 1100.

TEACHER OR COLL. GRADUATE—[PROT.] For sales work. Write fully. Give phone. Address Y Y 213, Tribune.

WOMEN — MARRIED OR SINGLE; PART time; earn about $18 week. Free dresses. HARFORD FROCKS, 221 N. LaSalle, R.1358.

GIRLS—10, TO WORK EVENINGS AT MINiature golf course, $1 evening. Call after 7 p. m. at Harlem and Ogden-avs.

LADY—AT ONCE; OVER 21; RESPONSIBLE position; good character and refs. req.; good income. 36 S. State, Suite 714.

COLORED WOMEN—80C HOUR; DEMONstrating products. 5249 Cottage Grove-av.

SODA FOUNTAIN GIRL—EXPERIENCED for drug store. 3800 Roosevelt-rd.

GIRL—EMPL., ASSIST HSWK. EVES. IN exch. for rm. and brd. Pensacola 8044.

Employment Agencies.

STENO., SOUTH SIDE, OPPOR. $20
STENOGRAPHER, dict. oper. $30
Seamstress, tailor shop $18
Hotel Maids ......$65 | Waitress $15
TRIANGLE, INC., 20 East Jackson.

SOUTH SIDE CONSOLIDATED—
Stenographer, South Side $112
Typist, Biller, South Side $80
2nd Floor, 1105 E. 63rd-st.

GEN'L. HSWK. GIRLS [5] .... $13 R. B.
8 WAITRESSES, SHORT HRS. .... $6 M. T.
COOK, JEWISH-HUNG. $25
Jackson Empl. Agency, 64 E. Jackson, R.510.

2D COOK, HUNG. $25 LIGHT FACTY..$12
WAITRESSES, long or shrt. hrs.; good tips.
LA SALLE AGENCY, 101 S. WELLS-ST.

DICTAPHONE OP. $22 SODA GIRLS $16
Hungarian Cook..$30 Gen'l. Hswk....$8-$15
S-H-A-Y, 14 W. Washington.

CORBOY SERVICE—
STENO.-SECY.-ADVT. $30
20 W. Jackson-blvd., Rm. 1508. Wab. 9284.

2 MANICURISTS; PERM. ......SALS. $70 UP
STENO.—LEGAL; ½ days ......$130 basis
C-R-A-I-G A-G-E-N-C-Y, 209 S. State.

STENO.—CATHOLIC; AGE 30; LP. $110
O'Shea Employment Agency, 64 E. Jackson, R. 507.

ZINSER PERSONNEL SERVICE—
COMMERCIAL AND MEDICAL DEPTS.
140 S. DEARBORN-ST.

COOK, SCH., $40 R.B. | WAITRESS, $4 DAY.
Soda Fountain....$15 Steam Table $14
BUSCH AGENCY, 184 WASHINGTON-ST.

WANTED—FEMALE HELP.

Employment Agencies.

C-R-A-I-G A-G-E-N-C-Y
Bkkpg., lt. steno., auto. co., exp....$110 up
Steno.-Secy., R. E. exp., legal knowl...$100
Italian descent, legal steno., ½ days......$70
Steno.-recept., Oak Park ofc. $80
2 buyers, toilet gds., misce. dept. st. ex.$130
209 S. STATE-ST. ROOM 708.

Steno.-Ediphone Oper....$120
Cashier, drug, young..$18-20
NORTH SIDE CONSOLIDATED
Suite 308, 4750 Sheridan-rd.

BOOKKEEPER-STENOG., AGE 23-30; AUTOmobile dealer exp., $20. AMERICAN RAILWAY BUREAU, 11 S. La Salle, Room 1105.

TRADE SCHOOLS.

INVEST IN YOURSELF!
LEARN BEAUTY CULTURE AT MOLER'S
and you have made an investment in yourself that will more than double your pay! MOLER'S new and more professional degree is the feature that gets the big pay! MOLER'S SPECIAL OFFER UNTIL SEPT. 1st. is like writing you a check for $100. MOLER'S GIVES YOU THIS CREDIT to start your investment in yourself. DAY OR EVENING CLASSES. Call, mail the coupon, or phone.
MOLER SYSTEM,
59 E. MONROE-ST. CENTRAL 6393. CHICAGO, ILL.

MR. MOLER:
Please tell me how an investment in myself will more than double my pay by learning Beauty Culture, and how your special offer until Sept. 1st will help me get started.
NAME ....
ADDRESS ....
CITY ....STATE ....

JOIN THE NEW CLASSES
FORMING NOW at the
BURNHAM
School of Beauty Culture.
You will be prepared for a high-salaried position this Fall if you ENROLL NOW at Burnham's—the world's oldest and largest beauty school. DAY or EVENING CLASSES. Positions waiting. All tools free. Call, write or phone now.
E. BURNHAM (Desk 50)
138 North State Street.
Phone Randolph 3355.
Please send me complete school information and free booklet without obligation.
NAME ....
ADDRESS ....
CITY ....STATE ....

complete $50 beauty kit free
upon enrollment for complete course.
write for particulars.
national school of cosmeticians, inc.
marinello
system of beauty culture
108 n. state-st. state 5057

GIRL WANTED
to learn stenography or bookkeeping in exchange for care of small apartment; room and board and good wages. Also SWITCHBOARD-TYPIST; COMPTOMETRY 15 days. Chi. Bus. Col., 190 N. State-st. Fra. 4122.

BEAUTY CULTURE—
For those who want the best in training. GERTRUDE HALE SCHOOL, 30 N. DEARBORN-ST. 3D FLOOR.

SHORTHAND, 6 WEEKS. SPEEDWRITING. NEWMAN SPEEDWRITING INSTITUTE, 12th Floor, 30 N. Dearborn-st. FRA. 2435.

THE CHICAGO HAIRDRESSING ACADEMY. Beauty Culture Taught by Specialists in the profession. 64 W. RANDOLPH-ST.

CASHIERING OR SWITCHBOARD TAUGHT in 7 days. Employment service. Natl. Business Institute, 427 Diversey. Div. 5840.

MIDWEST BEAUTY COLLEGE, LTD.—Practical Training. Low Tuition; Terms. 5 N. Wabash-av. Suite 705-10. RAN 9221.

CHANCE TO EARN $15 PER WK. IN FINE home while learning PRACT. NURSING eves. Call or write 159 N. State, R. 1322.

HOTELS NEED TRAINED WOMEN — BIG pay. Learn at home. Write Lewis Hotel Training Schools, Desk 749, Washington, D.C.

TAKE ADVANTAGE OF OUR SPEC. SUMmer rate and learn beauty culture now. Nina Parker System, 14 W. Wash., 2nd fl.

BEAUTY CULTURE — SPECIAL SUMMER rates. See Elizabeth McGrath or write American School, 190 N. State-st. Dea. 6627.

LEARN SWITCHBOARD IN 7 DAYS ON office, hotel and dial bds. positions. Day—Eve. Visit today. 921 Marshall Field Annex.

BEAUTY CULTURE — LEARN THE HEIM system; very reas. Day and eve. classes. 1019 W. 63d-st. Englewood 4634.

DRESSMAKING—MILLINERY SCHOOLS.

DRESS DESIGNING, MILLINERY, FASHION art—Expert training; day or eve.; free booklet. Master College, 190 N. State.

PERSONAL.

MR. AND MRS. CLAIR BEMISS:
Please take notice that all personal effects belonging to you and now held by the Real Estate Management Corp., 111 W. Washington-st., shall be held for a period of 30 days from this date and if not called for within that period of time same shall be sold to the highest bidder.
REAL ESTATE MANAGEMENT CORP.

Share-Expense Travel
Priv. Car Owners driving N. Y., Cal., Fla. Want company enroute. Small expense. Ref.
MOTOR TRAVEL SERVICE.
203 N. Wabash-av. Cent. 3718
7 W. Madison-st. Cent. 8425
208 N. Clark-st. Dear. 0337

WE BRING PRIVATE CAR OWNERS AND guest passengers together for trips to N. Y., Florida, Calif. Share car exp.; refs. EVERY PASSENGER INSURED. AUTO TRAVEL BUREAU, 35 E. Wacker, Suite 1738. Frank. 0696. 20 E. Jackson, Suite 800. Harr. 7490.

FRANK SMITH—CALL AND PAY BALance due on household and personal effects. Will be sold for charges within 10 days. 4425 Sheridan-rd. Bldg. corp.

I WILL NOT BE RESPONSIBLE FOR ANY debts incurred by any one but myself. GEORGE F. BATES.

OLDSMOBILE, MOTOR NUMBER 31,236, IF not called for in 3 days shall be sold for charges. 6055 Eberhart-av.

N. S.—MUST KNOW YOUR WHEREABOUTS. Mother's condition worse; will keep it confidential.—B. B.

I WILL NOT BE RESPONSIBLE FOR ANY debts contracted by any one other than myself after Aug. 22, 1931. B.E.PUTMAN.

ATTENT., BOND HOLDERS FLORENCE Apts., cor. Dante and 70th-st., Foreman issue, commun. with J. Lev, Kenwood 10213.

NOT RESPONSIBLE FOR DEBTS CONtracted by any one but myself after this date. FRANK BERANEK.

TO LOS ANGELES SEPT. 1—CHRYSLER 65 Sedan. Man, take 2 men, share exp. Refs. exch. Mr. Van, 1216 Astor. Del. 6192.

NOT RESPONSIBLE FOR DEBTS CONtracted by any one but myself after this date. HARRY BONOMO.

MARR. CPLE. WANTS TRANS. TO CAL.; help drive; shr. exp.; ref. exch. Cra. 0837.

CPLE. DRIV. TO CAL. TAKE PASS. CARS N.Y., Ore., Tex.; ref. 25 E. Jack. Har.5084.

DRIVING TO N. Y. IN GOOD SEDAN. TAKE cple. or 3; share exp.; ref. Sax. 1798.

MAN DRIV. LINCOLN MIAMI—TAKE CPL. very reas. shr. exp.; ref. ex. Ind. 7279.

CLUB AND ASS'N MEMBERSHIPS.

MEMBERSHIPS IN 1 OF BEST NORTH Shore priv. golf clubs; guaranteed against assessments and dues paid to 1932. Price $300. P. O. Box 262, Evanston.

BUSINESS PERSONALS.

CASH FOR OLD GOLD, SILV., PLATINUM jewelry, dental crowns. U. S. Smelting Works, 39 S. State-st., 4th flr., cor. Monroe.

TO RENT—ROOMS—SOUTH.

BLACKSTONE, 5519. DORCH. 4100.
UNIVERSITY HOTEL
$8 weekly, $2 daily and up.
No extra charge for 2.
New building; tub, shower in every room; I. C. express, bus; park, lake, golf.

BLACKSTONE, 5748, IS THE ADDRESS. BLACKSTONE HALL is the place. $7 a week and up is the price. We KNOW you'll be happy here!

CLYDE-AV., 7010 — 2 ATTR. RMS., ADJ. bath, prv. fam.; I.C. tran.; reas. H.Pk.2296.

DAMEN, 7045—LOVELY FRT. RM., FOR 1 or 2; lrg. clos.; pri. fam.; bd. opt. Pro. 4858.

DORCHESTER-AV., 6817, LITTLE HOTEL—New, quiet, homelike, $7 week up; running water, tub, shwr.; comf. lobby; I. C. trans.

FIFTIETH-ST., E., 1931—LRG. FRT. RM.; firepl.; priv. home; man; reas. Drex. 5935.

FIFTY-FIFTH, E., 1653, 3D — NICELY furnished frt. rm., private bath; I. C., surf.

CRANDON AND 67TH-ST.—ROOM, PRIV. bath, in beau. apt. overlkg. park and lake; ½ blk. to beach; 8th fl. Hyde Park 9829.

GREENWOOD, 6220. PLAZA 4800.
GREEN BRIAR HOTEL
$9 per week, $2 per day up.
New bldg.; priv. tub, shwr. every rm.; large, light rms.; no ext. chge. for 2; nr. all trans.

HARPER-AV., 5739—LG. ATTRAC. RM., 1-2 men; pr. bath; opt.; I. C., bus; low rate.

HYDE PARK-BLVD., 1412—LARGE, AIRY wtr., phones; $5 wk. up; I. C., surf., bus.

KIMBARK, 6632 — BEAU. FURN. ROOMS, dbl. or single; nr. Jack. pk.; good trans.

LAKE PARK, 4943—EAST VIEW HOTEL—Outside rms.; priv. or conn. bath; cool nr. lake; comp. hotel serv.; 8 min. lp. $5.50 up.

LAKE PK., 4929—VILLA MAREE; VERY nicest rms., adj. b., $6; pri. b., $6.50; I.C.

MICHIGAN, S., 2300. PH. VICTORY 3400.
METROPOLE HOTEL
$6 per Wk. $1 per Day Up.
300 ROOMS, ALL OUTSIDE. COFFEE SHOP IN CONNECTION.

NORMAL-BLVD., 6400. ENGLEWD. 3700.
NORWOOD HOTEL
$8 PER WK., $2 PER DAY.
New bldg.; lge. dble. rms.; tiled walls, in baths; close to L, surf., bus, steam trans. Moderate priced cafe. Comm. kit. apts., $60.

PEORIA, S., 6815, 1ST S.—NICE FRT. RM., adj. bath. 1-2; priv.; gd. tra. Went. 8198.

SIXTY-FIFTH-PL., E., 1540—I. C., BUS, L.
JACKSON PARK PLAZA.
Beau. rms., adj. bath, shwrs. $6-$10.

SIXTY-FOURTH-ST., E., 1511—SGL. FURN. slp. rm., $2.50; lgr., $3.50. Cool; all tr.

SIXTY-FIFTH-ST., E., 1551—LIGHT, AIRY front rm., conn. bath; I. C., surf.; reas.

WOODLAWN-AV., 6548, 1ST—HOMELIKE, well furn., sgl.-dble.; reas. I. C., L.

2 SLEEPING ROOMS IN PRIV. HOME, light rooms, good trans.; refs. Call after 6 p. m., 3643 So. Paulina-st.

LARGE ATTR. FUR. RM. FOR EMPLOYD. cpl. or 2 men; no obj. to child; home and kit. privil.; good trans. Triangle 6674.

ROOM, ADJ. BATH; I. C., SURF. TRAN.; $5; private family; refs. Kenwood 1779.

ATTC. SNGL. AND DBL. FT. RMS., $4 TO $8; excl. trans., lake. 5410 Cornell-av.

Hotel Rooms.

PARKLAND HOTEL—$7 WK. UP; 1 BLK. to I. C., L, surface, bus; complete service. 1550 E. 63D-ST.

TO RENT—ROOMS—SOUTHWEST.

SIXTIETH-ST., W., 3449—ROOM IN PRIV. fam.; gent preferred. Hemlock 2693.

TO RENT—ROOMS—NORTH.

CEDAR, AT 1118 STATE. SUP. 5560.
HOTEL CEDAR.
200 rooms with bath; radio in every room. $2 up daily, $8 up weekly.

CLARK-ST., N., 2026. MOHAWK 3460.
HOTEL CLAYTON
BRAND NEW BLDG. OPP. LINCOLN PK. 300 modern rooms; Beautyrest beds. Comp. service; 10 min. to Loop; $8 weekly
RADIO IN EACH ROOM.

CLARK, N., 2841, 3D—FRONT DOUBLE room, nicely furn.; nr. beach; ex. tr.; $5.

CLARK, N., 604 OR 607—MOD. HOTEL RMS. $3 up; hskpg. rms., $5 up; walk. dist.

DOVER, 4520—UNUSUAL SGL.-DBL. RM.; cln.; real home; $5. Wilson X. Sun. 5264.

FULLERTON-AV., 855—BEAU. QUIET, lrg. slpg. or hskpg. rms., $4-$4.50; L tran.

GOETHE, W., 9 [1300 N.]—LGE. RM. WITH piano, also rm. with bth., shr.; gd. rms.

KENMORE, 4618, HOTEL KENMORE—$6-$8 a week; pri. bath; $9; Wilson L or bus.

LARRABEE, N., 1508, NORTH-AV. Y.M.C.A.
MODERN CLUB.
NICELY FURN. SINGLE RM., $4 UP. Swimming, gymnasium, tennis, golf net, cafeteria; perm. and transient; free parking; 10 min. to loop. Diversey 2317.

LA SALLE, N., 873—NR. LINC. PK. LP.
LA SALLE PLAZA HOTEL.
Rooms $5 wk. up; daily, $1 up.; attr. lobby, new. dec.; also kit. apts., $9 wk. up. COURTESY, CLEANLINESS, COMFORT.

LA SALLE, N., 1432. MOHAWK 0541.
NEW PAXTON HOTEL.
Rms. [Priv. bath], $8 wk.; $2 day; nr. pk.

MAGNOLIA, 4528 — DESIR. SGL. RM. R. water; nicely furn.; $5 up. Wilson L.

PINE GROVE, 2744, AT DIV. NR. LINC. pk., golf, bch.—Light, airy sgl.-dbl. rms., $6 up. Some with priv. bath-shwr; com. serv.

PINE GROVE, 3610—ONE RM. AND REAL kit., pch.; exc. tr.; $10; slp. rs. $5.50 up.

RIDGE, 5817—ROOM, PRIVATE FAMILY. $5; breakfast if desired. Edg. 4072.

ROSCOE 626—FRT. RM., 1-2, KIT. PRIV. 2 blks. lake; 20 min. loop. Well. 0728.

SHEFFIELD-AV., 3752—SGL., DBL. RMS., nice, fur., $4 up; free park. Grace L sta.

SHERIDAN-RD., 4035—LAKE VIEW 4220. Clean, outside rms., 1-2 persons; run. wat., ph., $5-$8; bath, $6-$11 wkly.; L bus, sur., 1-2 rm. hskpg. apts., $8-$11 per week.

SHERIDAN, 819—CHATEAU CLUB FOR girls, $3.50-$10.50 wk., ms. opt. Buc.6814.

SHERIDAN, 4836—LARGE OUTSIDE RM. 11x20, twin beds; gd. trans. $8 wk.

SHERIDAN, 4547, 2D APT.—SINGLE RM., clean, light, adj. bath; $4. Stewart.

STATE, 1202—LGE. ATR. FURN. RMS., bath; reduced rates. The Illinois. Del. 8248.

WINTHROP, 5054. LONGBEACH 8933.
HOTEL FRANCES
100 brand new rms. with beaut. tile baths; all with tub and showers; this hotel is conceded to be the best furnished on N. Side; ideal location; gar.; 1 blk. Argyle exp., bus, surf.; rates as low as $7.50 wk., $2 day.

WINTHROP, 4824—HOMELIKE; NEW EL. light, cool rms.; Lawrence L. Exp., $4.

WINTHROP, 5530—NR. L, BUS, EDGW. bch.; new, clean rms., $7 wk., $1.50 d.up.

"How Clean and Homey,"
that's what every one remarks about the DEL MAR HOTEL. Along with these outstanding features are unexcelled service, proximity to both lake and trans., and the marvelously low rates. BY THE WEEK $5.50-$12. BY THE DAY, $1.50-$3.
5046 Winthrop. Lon. 1115.

DUPONT HOTEL
5047 KENMORE-AV. LONGBEACH 0815. Nicely furnished rooms, $6 week. 1 room apartments, $10 week. NEAR BEACHES. Offering outstanding values, compl. hotel serv.; exc. trans.; close to shopping center.

Clarendon Beach Hotel
Special rates; large rooms with private bath, single rm., $7-$8-$9 week, dbl. rms., $10.50-$12; twin beds, large clos.; right at beach. 831 Wilson-av. Longbeach 4020.

ATTR. LRG. FRT. RM. FOR LADY; PRIV. family; all transp. Ravenswood 1195.

LARGE, LIGHT ROOM, SUITABLE 1 OR 2 women employed. Ardmore 3819.

Hotel Rooms.

MONTCLARE HOTEL — 834 MONTROSE; attr. fur. rms., pri. bath; tourists welcome; $7 wk. up; 24 hr. serv.; all tr. Lon.5666.

WYNDON HOTEL, 828 WINDSOR [4500 N.] Pleas., conr. home; club feat.; clean rms., shr., tub baths; hous svc.; $6 wk.; $1.50 da.

TO RENT—ROOMS—NORTH.

Hotel Rooms.

Schiller-Clark Hotel,
64 W. SCHILLER-ST. WHITEHALL 7422. Sleeping rooms $4-$8 week; 1-2-3 room kitchenettes, $8-$14 week; walking distance to Loop; near park and beaches.

TO RENT—ROOMS—NORTHWEST.

ALBANY, N., 2455—PLEASANT RM. FOR cple.; also sgl. rms.; 1 blk. Logan Sq. L.

CALIFORNIA, N., 1622—NORTH HOTEL, comf. rms.; opp. L; hotel serv., $7 up.

MONTICELLO, 4826—LIV. RM., SUN PAR.; suit. 2-3; cool; nicely furn. Irv. 1634.

SAWYER, N., 4433—UNUSUAL ATTRC. R. 1 or 2 gentiles; L and surf.; gar. opt.

SPRINGFIELD, N., 4318—2 LRG. AND 1 sml. rm., priv. fam. Irving 0356.

TRIPP, N., 2335—LG., AIRY RM., CLEAN; reliable; board opt.; reas. Cap. 0913.

TO RENT—ROOMS—WEST.

HAMLIN-AV. N., 212—350 LG. LT. AIRY rms.; hotel serv; $4 per week and up; Opp Garfield Pk., L, surf., bus. Ked. 7000.

MASSASOIT, N., 1051—AIRY.; OPP. BATH. shwr.; pri. fam.; Gents.; $5. Col. 7210.

MONROE, 4855—LARGE, MODERN RM., oppos. bath.; all trans.; $5. Mansf. 1074.

WASHINGTON-BLVD., 4217—LARGE, NEWly furnished rm. for 2; twin beds.

MASTER DBLE. RM.—NEW HOME; SHWR.; ex. tr.; kit. priv.; gent.; $3 ea. Mans. 9514.

TO RENT—HOUSEKEEPING ROOMS.

South Side.

BLACKSTONE, 6627—3 REAR RMS., RL. kit., priv. bath, $10; 1-2 rms. kitnt., $5.

BLACKSTONE, 5601—1-2-3 RM. APTS., $7 up; slp. r., $5; nr. pk., lake, I. C. ex., bus.

DORCHESTER, NR. 53D — BEAU. LGE. airy 2 rm. apt., $10.50; quiet. Mid. 3594.

DREXEL, 5000. CARLTON APTS. 3 rms., priv. bath; 1 rm. kitch. TAKE NO. 1 BUS TO DOOR.

DREXEL-AV., 6248—NICELY FURN. 1-2 R. kit., $6 up; slpg. rms., $4 up; ex. tr.

DREXEL, 4332—1-2 RM. KITS., OPP. PK.; adj. bath; maid serv.; $7-$11; bus, L, surf.

DREXEL, 4730—DES. HSKPG. ROOM, PRI. bath or run. wtr.; frt. bsmt. rm. with bath.

ELLIS, 6356—CLEAN, ATTR. 2 R. SUITES; run. wat.; $8-9; slp. rm., R. W.; $5.

ELLIS, 6143—1 RM., $4; R. W.; COMPL. 2 rs., $7; slp. rs., $3; surf., L, nr. Chi. U.

GREENWOOD, 5508—1-2-3 RM.; NEAR sch., gd. trans.; exc. neighborhd.; $5-12.

KENWOOD, 6430—1 R. KIT.; ROLLAWAY; r. wat.; $7; also slp. rs. Lesser. H. P. 6847.

KIMBARK, 6224—2 RMS., REAL KIT.; priv. bath; I. C., surf., L ex.

KIMBARK, 6414—2 LRG. RMS.; NICE FUR. Pri. pch. Real kitchen. Reas. I. C., L.

LAKE PARK, 4323—1-2 RM. APTS., LGE. slpg. pch.; 1 rm. bsmt.; $5-$9; ex. trans.

PERRY-AV., 6639—3 RMS., FRONT OR rear; newly decorated and furnished; run. water; linens; gd. trans.; $12-$12.50.

SIXTY-FOURTH-ST., E., 1511—HSKPG., 2 furn. rs.; rl. kit.; child. wel.; $8.50; all tr.

SIXTY-SECOND-PL., E., 1439—2-3 RM. KIT. apts., gas, light, linen free; $40-$45; gd. trans.; nr. park and I. C. Plaza 4789.

SIXTY-SECOND, E., 1026—1-2-3 RM. KIT.; rollaway beds; overst. furniture; $7-$12.50.

SIXTY-SECOND-ST., E., 922 — ATTR. 1-2-3 r. kit. apts.; rollaway beds; all con.; $7 up.

SIXTY-NINTH-ST., W., 623—1-2 RM. PRI. bath; newly dec.; $5-$10. Normal 1800.

UNIVERSITY, 6439—3 RMS., REAL KIT.; nicely furn.; pri. bath, pch.; G. E. ref.

UNIVERSITY, 6527—BEDRM., KIT., BATH; priv. ent.; very reas.

WOODLAWN, 6343—4 RMS.; NEW DEC.; overstuffed; prv. bath; $15 wk. Mid. 2658.

WOODLAWN, 6542, 2D — 2 LARGE RMS., nice. furn.; pch.; $8 wk. Also slpg. rs., $4.

YALE-AV., 6447—1-2-3 OUTSIDE RMS., $4-$8-$11; ovrstfd furn.; inador; L, surf. R. I.

65TH, 222 W.—1-2-3 RMS., FRT. OR REAR; $4-9; nw. dec.; com. fur.; nr. schl., L, surf.

North Side.

BARRY, 612—NEWLY DEC. 2 ROOM KITS. $7 up; nr. Lincoln pk.; trans. at door.

BELDEN, 594 [2300 N.]—CLEAN NEW furn. dec. 1-2 r., rl. kit., r. w., ldy., shwr.; $7-$8.50; pkg. lot; maid ser.; spc. mo. rts.

BROADWAY 5554 — HSKPG. ELEGANT rooms, $5; sleeping rooms, $3.50 up.

BROADWAY, 4040—NEW APT., 2 RMS., $7; near beach, Sher. L, bus; gd. kit., $5.

BYRON-ST., 1034 [3900 N.]—1 RM. KIT. apts.; also slp. rms.; $4 up. Sher. L, bus.

CLIFTON, 4525—BEAU. MOD. RMS. AND kits.; clean, airy; exc. trans. Ard. 3814.

CORNELIA, 730—JUST OPEN, NEW FURN. 1-2-3 rms.; pri. bath; reas. Belmont bch.

DAKIN, 846 [3920 N.]—LGT. 1-2 R. APTS. New, dec., furn.; pri. por.; $4-9; all tran.

DIVERSEY, 523, 2D.—3 RM. SUITE, RL. kit., sgl. rm.; also lge. frt. rm., twin bds.; all outside; bus, surf. Cahill. Div. 6843.

GRACE, 719—BEAUT. FURN. 1 RM. KITS. $6 up; 3 rms., pri. bath; free parking.

KENMORE, 5132—1-2 RM. KITCH. APTS.; daily maid ser.; free gas, elec., linens. Near won. beach. Good trans. $7 week up.

KENMORE, 4348—1-2 RM. FRT. APT.; $6 up; cln., quiet, pri. por.; real kit. Wil. X.

KENMORE, 4640—1-2-3 ROOM KIT. APTS., pri. bath, phone serv., $8-$13; Wil. L, bus.

KENMORE, 4860 — NICELY DECORATED light 1-3 rms.; overstuffed furn.; very reas.

KENMORE, 4900—MAGNOLIA 4658—NEW 1-2-3 r., extra bed; el. ref.; piano; $7-18.

LAKESIDE-PL., 908, 2D—3 LGE. SUNNY rooms; elec refrig. priv. pch.; ½ blk. lake, bus, L; $12.50; gas, linen, light furn.

LA SALLE, N., 1039 OR 1702—OPP PK.; 1-2-3 r. kit., pri. b., el., $7 up; free. park.

LAWRENCE 824—AT BEACH; LGE., CLN., lgt., frt. 1 r. kit.; maid ser.; $6 up; L.bus.

LAWRENCE, 853, AT LAKE — 3 RM., pri. pch., frt. 2 rm., sun par.; n. dec.; L.bus.

LELAND, 806—AT LAKE; FRONT 1 RM. cool kit. apt., $5 up; mo. rate; Wil.L.bus.

LELAND, 812, AT LAKE—FRT. 1-2-3 RM. kits.; adj. bath; priv. pch.; garage; $5 up.

MAGNOLIA, 4700—NEW 1-2 RM. KITS.; slp. r., run. w., maid ser., no extras, $5 up.

MAGNOLIA 4441—1-2 ROOMS; NEWLY furn.; 2 beds; $6 up; all transportation.

PINE GROVE, 3711—1-2-3 RMS., ROLLWY bd.; pri. pch.; lin., maid serv.; $7.50-$13.

RACINE, N., 4426—BEAU 1 RM., $8; 2 and 3 rms.; pri. pch., bedrm., accom. 4. $12.50 to $14; mod. fur.; adults. Edg.0871.

RACINE, 4448—FRT. 1-2 RM. KIT. APT.; priv. bath, priv. prch., $6 up; Wil. L, bus.

ROSCOE, 865 [3400 N.]—1-2 RM. KITCH. new, dec. and furn., $5 up; all transp.

ROSCOE, 712 [3400 N.]—2-3 RM.; NEWLY dec. and furn.; tel., $8 up. Slpg. rms. $4.

SCHILLER, W., 120—NR. BCH., NEW DEC. 1-2 rm. kitnt.; child. welc. $7 up; w. dist.

SHEFFIELD-AV., 2617, MONTANA, 957—1 r., $3; fr. r., $5; 2 r., $5; 2 r., pch., $6.50.

SHERIDAN 5100—NEW, DEC. 1-2 ROOM apts.; bus, L; maid serv., $7-9; slp. rs., $4.

WINTHROP, 4866—LARGE LIVING RM., in-a-dor, real kitchen, porch, elec., gas, linen, maid service, $10. Also single rms., run. water, cooking facilities. $4 up.

2600 NO.—WELL FUR. 2 RMS., REAL KIT., elec. refrig.; reas.; gd. trans. Lincoln 3551.

2 RM. COMP. FURN. KIT. APT., LARGE scr.-glzd. slpg. pch., $35. Ard. 3226.

Northwest Side.

NORTH-AV., 1921, NR. MILW.-AV.—3 BEAU. frt. rms.; nicely furn.; gd. trans.; $10.

West Side.

JACKSON-BLVD., 1851—2-3 FRT. RS., STM. ht., bt. wtr.; gd. trans.; garage. $8-$8.50.

MONROE, W., 3224—FURNISHED KITCH. apt., inador bed; light; reasonable.

WASHINGTON-BLVD., 2147, OR 2944 JACKson-blvd.—2, 3, 4 rm. apts.; pri. baths; $8.50-$15.50; gar., $6.50 mo. Free parking.

BOARD AND LODGING.

South Side.

CORNELL-AV., 5227, THE GALE—3 RM. bath, porch suite, $30 wk. for 2, inc. meals. Single rm., $13, near lake; ex. meals.

DREXEL-BLVD., 4322B, 2D APT. NO.—SGL. dbl.; all trans.; best eats; rl. h.; sm. fam.

OAKENWALD, 4569—LARGE, COOL ROOM. $4; with board, $8; on lake. Oak. 6877.

WOODLAWN, 6039—BRD. AND RM., $7-$8. generous, tasty hm. ckg.; all tr. H. P. 2085.

THERIEN HOME FOR AGED INFIRM AND mild mental cases. Home comforts. Nurse's care; $50 month and up. Midway 1606.

North Side.

BELLE PLAINE, N., 2136—LGE., COMF., well fur. rms., 1-2 closets, bath; $9 wk.

CEDAR, 61—CANTERBURY ARMS CLUB for girls, $10 to $13.50 wk. each. Light, airy rms.; ½ blk. beach; walk. dist. to lp.

ERIE, E. 215—FAIRFAX HALL CLUB FOR girls; nr. lp.; exc. bd., rm., $8.50-$12 wk.

BOARD AND LODGING.

North Side.

KENMORE 6158—FOR 2, IN NICE HOME. Tw. bds. Best of mls. Nr. tr., bch. Reas.

MAGNOLIA, 5239—UNUSUAL ROOM, PRIV. resid., men; exc. food; reas. Edge. 0472.

MARSHFIELD, N., 3426—LRG. WELL FUR. rm.; exc. board; Gent.; $10; all trans.

MELROSE, 454, DEL MONTE HOTEL—Cool, lg. rms., summer resort location; ½ blk. lake, golf, tennis; real home cook.; $13.

OSGOOD-ST., 3048—LARGE DOUBLE FRT. room; good board; men $8 each; all trans.

STATE, N., 1341—IDEAL CLUB HOME FOR young women; terms; reas. Del. 0445.

TRAINED NURSE WILL CARE FOR AGED person or paralytic; terms reasonable; best of care and food. Dav. 4912. Miss Terrell.

FRONT RM., SUIT. 2, WITH GOOD BOARD, $7.50 each. 3527 Sheffield, Gra. 0367.

QUIET, REFINED HOME FOR AGED OR semi-invalid; nurse's care. Buck. 3034.

4200 NORTH; EXCEPT. NICE RM.; ATTR. priv. home; good trans. Well. 8693.

West Side.

QUINCY, 5509—ROOM, BOARD, LAUNDRY, with real home comforts. Columbus 2880.

CONVALESCENT OR ELDERLY PERSON, nurse's pri. home. 912 S. Mason. Col. 9520.

Suburban.

LOVELY OLD COLONIAL HOME. GALENA-BLVD., 555—AURORA, ILL. Special home with perfect quiet for invalid, elderly person, or nervous case, with nurse's car; $12 week. Aurora 9090.

Children.

EXC. CARE AND FOOD TO INFANTS OR children; priv. home; reas. Repub. 3436.

BRD. AND RM. FOR MOTHER AND CHILD; pri. fam. Good loc. and tr. Well. 2909.

ROOM AND BOARD WANTED.

BUS. GIRL WANTS RM., PRIV. FAM., Hyde Pk. Address Y K 584, Tribune.

HOTELS AND APARTMENT HOTELS.

Wirtz, Hubert & Little Apt. Hotel Kitchenettes
1-2-3 ROOM APTS., $50-115.
24 HOUR COMPLETE HOTEL SERVICE
THE HAZELCREST. 4278 Hazel-av. Bittersweet 8300.
THE KENARD. 5746 Kenmore-av. Longbeach 7913
THE MARQUISE. 6121 Kenmore-av. Briargate 3500.
THE SHOREVIEW. 1209 Sherwin-av. Briargate 4300.
Close to Lake, Beaches, and Shops. Good transportation. Nicely furnished. Well decorated. Careful service.

TRAEMOUR CLUB HOTEL,
5427-29 Kenmore-av.
[NEAR BALMORAL.]
51 Bus. Edgewater Beach "L" Station. A Club ONLY in the sense of its hospitality, and the many unusual features offered.
AN HOTEL giving the best of HOTEL SERVICE Catering to the woman who appreciates such service at our special low rates of $8.50 per week and up. Twin beds if DESIRED in rooms for two people. Din. rm., Gym., Laundry rm. and Beauty Salon. Longb. 2743. M. Maude Miller, Mgr.

HOTEL LAWRENCE
4725 MALDEN-ST. LON. 6300.
Teachers and Vacationists.
Beautiful outside hotel rooms in new modern building at greatly reduced rates. Near all transportation, restaurants, theaters. Best value in Chicago. See Hotel Lawrence first.
$8 TO $14 WEEKLY.

THE FINEST SERVICE AVAILABLE.
MIRA-MAR
350 ROOMS—BATHS, CAFE & GARAGE.
$1.50 DAY—$8 WK. UP
U. OF C. SURF. L. I. C. EXP. AROUND THE COR. Teachers may use their scrip.
6218 WOODLAWN-AV. PLAZA 1100.

Park Edgewater
ON THE LAKE—6101 SHERIDAN-RD. Magnificent 15 story building. 2½, 4, and 5 room apartments, $95 and up, including gas, light, refrigeration and carpeting. Private beach and parking area. Commissary, valet, doorman, etc. Several apartments, completely furnished. Inspection any time. Tronnes & Co. Exclusive agents. Rogers Park 4430.

PARK DEARBORN
1260 N. Dearborn-pkwy., at Goethe-st. Close to park, beach, and loop. Hotel rooms and
1½-2½-3½ Room Kitch.
Shops, valet, roof garden. Rates below what you expect.
Phone Whitehall 5620.

MELROSE APT. HOTEL
451 MELROSE-ST. [3240 N.] BUCK. 1200. Corner apts. of 4 large, tastefully furnished rms., with 2 bedrms., and 3 exposures; extra in-a-dor beds. Bungalow and 1-2-3 rm. apts.; refrigeration; complete hotel service; golf; priv., public schools within the block; ½ block Sheridan-rd. and Belmont Harbor.

DEARBORN PLAZA . . .
Kitchenette Apts., $60 Up
Hotel Rms., $12.50 Up.
SPECIAL TRANSIENT RATES.
1032 N. DEARBORN-ST.

Wellington Arms Hotel
MOST REASONABLE RATES ON DRIVE. 2970 Sheridan-rd.; beautiful 1 and 2 room kitchenette apts., furn. or unfurn., $65 and up. Overlooking Lincoln Pk., golf course and beach. 15 min. from Loop. Hotel service. Manager at bldg. Phone Bittersweet 4600.

DIVERSEY ARMS,
644 DIVERSEY-PKWY. AT BROADWAY. 1-2-3 rm. kitnts., $55 up; slpg. rms., $10 week; all with tub and shower; also daily rates. Comp. hotel service. Nr. Linc. Park; 15 min. to lp.; bus and sur. at dr. Bit.3100.

NEWBERRY HOTEL.
AMERICAN PLAN.
Rooms with and without showers; $17 wk. up. 817 N. DEARBORN. Home cooking.

ST. GEORGE HOTEL.
1435 E. 60TH-ST. I. C. EXP. STATION. Overlooking the Beautiful Midway. The only hotel in Chicago with outside sleeping porches. Kitchenette apts., $65 to $85.

A HOTEL THAT IS A HOME—
ALL ROOMS WITH BATH, $8.50 WEEK.
HOTEL LINWOOD,
1812 WASH.-BLVD. SEELEY 2770.

NEW HOTEL CARLING.
175 rooms, all with tubs or showers; wkly. $7 up; day, $1.50 up; 5 min. to loop. 1512 N. LA SALLE. MOHAWK 1200.

HOTEL ASTOR.
176 N. CLARK-ST., NEAR RANDOLPH. Loop's finest rooms; running water, baths, phone, elevator. $7 week up, $1.25 day up.

712 DIVERSEY-PKWY.
1-2 rm. apts.; all outside; cool; full serv.; near Linc. Pk.; golf; all tran.; 15 min. Loop.

BERWYN BEACH HOTEL.
New, attr.; each rm. phone, shower, tub; reas. 1049 Berwyn-av., nr. Edgewater Beach.

NEW LAWRENCE HOTEL.
1-2-3 Room Apts. $65 up.
1020 Lawrence-av. Longbeach 2100.

HOTEL EASTGATE.
On Ontario and St. Clair-sts. JUST A WHISPER FROM THE LOOP.

HOTEL MAJESTIC—LOWER RATES. NOW only $1.50 per day. $9 per week; garage opp.; central location. Quincy at State-st.

THE BLACKWOOD APARTMENT HOTEL—Oct. 1 lease. Open now for inspection; 2-6 rooms. 5200 BLACKSTONE-AV.

HOTEL RIVIERA, 4900 BLACKSTONE-AV. —165 rooms, baths, coffee shop in bldg. ... I. C., bus; $8 week up; $2 day up.

SPECIAL RATES, INC. USE OF SWIM. pool. $5 up wk. Board of Trade Hotel.

HOTELS AND APARTMENT HOTELS.

HOTEL CASS
640 NORTH WABASH-AV.
Just north of Loop on Wabash. A short, invigorating walk across the new bridge to and from your office. A number of our student tenants have left for the summer and made available desirable rooms with bath at rates ranging from
$10 PER WEEK.
COFFEE SHOP IN CONNECTION. LARGE AND COMFORTABLE LOUNGE.
Russell Streed, Mgr.
Superior 4030.

APARTMENTS AND ROOMS TO SHARE.

CULTURED, GENTILE, YOUNG LADY wishes to share beau. 3 room apt. with 1 or 2 same or marr. cple. Magnificently appointed North Side bldg.; priv. beach; indoor swimming pool; dining rm., etc.; $50 ea. Give phone No. and details of self. Refs. exch. Address X K 586, Tribune.

YOUNG BUSINESS WOMEN WISHING TO share apartments with same will find our service invaluable. We have apts. in all sections of city at a price within your means. SHARE APARTMENT SERVICE. 333 N. Michigan, R. 432. Central 1798.

WILL SHARE BUNG. WITH MARRIED COUple or 2 yg. ladies; all home privileges; garage optional; reas. Pens. 4731.

SUB. FAM. WILL SHR. WITH YNG. CPL. 5 rm. bungalow; cpl. with own furniture pfd.; L trans. Address C 462, Tribune.

MOTHER AND DAUGHTER WILL SHARE bungalow with 1 or 2 ladies. 2715 Euclid-av. Ph. Berwyn 1420W.

YG. BUS. MAN WILL SH. 3½ RM. APT. with same or mar. couple; Frig., radio; compl. furn.; ideal loc. Nor. Tel. Gra. 2693.

TEACHER WANTS FRT. RM. IN RES. WEST Austin, Oak Park, with plain home cooking, near transp. Address F F 17, Tribune.

LADY WILL RENT RM. IN BEAU. 6 RM. apt. bus, girl; 2 blks. L, 1 to bus. Edg.0105.

BUS. WOM. SHR. 4 RM. APT. WITH SAME or rt. rm.; N. S.; sep. frt. rm. Edg. 9563.

YNG. MAN SHR. STUDIO APT. WITH same; 1300 North; nr. lake; $5. Del. 0671.

TO RENT—HOUSES.

South Side.

6625 S. CARPENTER—MODERN 5 ROOM brick bung., steam heat. Prospect 4133.

Northwest Side.

MODERN BRICK BUNGALOW, 5 ROOMS, glazed porch, furnace heat; yard; ½ blk. junior high. 6318 Roscoe. Juniper 1831.

DESIRABLE HOMES ON NORTHWEST Side; 5 to 8 rooms, $40 to $90. RALPH H. BEESLEY, 4219 Irving Pk.-bl.

Suburban.

FOREST PARK—MODERN 7 RM. BRICK bung.; 2 car garage; steam heat; good transp.; $70 month. Phone Forest 3310-W.

COMPLETE LIST OF FURN. AND UNFURN. homes; Evanston to Highland Park. Quinlan & Tyson, Inc., Evanston. R. P. 2617.

HOUSES TO RENT—$100-$250; WILMETTE, Kenilworth, Winnetka, Glencoe. Bills Realty, 1649 Sheridan-rd., Wilmette.

6 RM. BUNGALOW AND GARAGE IN RIVerside; all modern conveniences; $100. 233 Olmstead-rd. Riverside 6382.

WINNETKA — 6 RM. BRK. ATT. GAR., 2 baths, lav.; kitch. and roof all tiled. Nr. Indian Hill sta. and club. Own. Win.1521.

COMPL. LIST OF FURNISHED AND UNfurnished homes on No. Shr. Mrs. Fuller. 1618 Chicago-av., Evanston. Green. 7220.

TO RENT—FURNISHED HOUSES.

Excellent Neighborhood.
BEAUTIFULLY FURN. EVANSTON HOME. 9 rooms, 3 baths; near C. & N. W. and "L" trans.; rent reas.; must be seen to be appreciated. References req. Call owner during business hours. Dear. 2121, local 347.

FURNISHED NEW 6 ROOM HOUSE—2 TILE baths, shower, extra lavatory 1st floor; nr. schls.; North Western R. R. and No. Shore; $160. Our leaving city. Kenilworth 4587.

WILMETTE—7 RM. HOME, MODERN, 1 OR 2 yrs. 1507 Highland-av. Wilm. 1444.

WANTED—TO RENT—HOUSES.

7 ROOM BUNGALOW, WEST SIDE, ABOUT $60; good transp.; nr. schools. Hay. 0892.

TO RENT—SUMMER RESORTS.

WISCONSIN ALL YEAR HOUSE, FURnished; 3 cabins; boats, pasture; garden in; wood; daily mail; game and fish; many lakes; $35. Keystone 9270.

NEW COTTAGES ON LONG LAKE, 145 MI. from Chicago; good bathing, swimming and fishing; $20 per week. Write Math. Schuh, Campbellsport, Wis., R. 5. Tel. 8317.

COTTAGES COMPLETELY FURN.; FISHing, bathing, 25 mi. N. Madison. Ph. Boul. 2038 eves. or write Mrs. N. Birks, Okee, Wis.

LK. GENEVA FURN. COTTAGE, SCREENED porch, 3 bedrooms. Borre, Spa. 3540.

4 R. LAKE FRONT COTTAGE, FOX LAKE, Ill.; porch, boat, elec. Kedzie 0789.

3 RM. COTT., NR. CARY, FOX RIV. FRT.; gas; reas. Linc. 5345 or Dear. 7270.

FURN. COTTAGES, WOODED, 60 MILES from Chi.; Mich.; reas. Dorchester 9109.

PRIVATE SUMMER HOME TO RENT—TWIN LAKES, WIS. KILDARE 8961.

ROSE COTTAGES, RMS., PAW PAW LAKE, Mich. All conven.; Gentiles. Vin. 8802.

TO RENT—APARTMENTS.

SOUTH.

General List.

TEACHERS MAY USE SCRIP.
New 1-2-3-4 Rms., $47.50 up
N. W. COR., 73D-PL., AT JEFFERY, IN THE SEVILLE BLDG. LARGE LIGHT RMS. WITH LOADS OF CLOSETS. FREE GAS AND REFRIG. EXTRA BED; I. C. EXP. AND SURF. SCHLS., CHURCHES, ETC. PLAZA 5451.

3-4 ROOMS, $55-$60.
NEW BUILDING.
Tile bath and shower; electric refrigeration; in-a-dor bed and dressing closet; corner apt.; 1 block to L surface and shops. 6401 DREXEL-AV.

2 TO 4 ROOMS.
Free elec. refrig., large light rms., rollaway beds, close to I. C. and surface. Agent on premises.
8000 MARYLAND-AV.

Free Refrigeration
1-3-4-5 RMS., $34.50 UP
SHOWERS; BUS AT DOOR; NEW BLDG. 4336 DREXEL-BLVD. OAKLAND 4951.

3-4 ROOMS, $45-$50.
NEW BUILDING.
Cedar closets, elect. refrig., corner apts.; 3 exposures; 1 block to I. C. station. 6965 KIMBARK-AV.

2-3-4 ROOMS,
$42.50 TO $65.
New bldgs.; 2 blks. to L surf.; R. I.; lge. light rms.; in-a-dor beds; free el. refrig. Agt. in bldg. 6512 Harvard. Wentworth 2787.

4 RMS.-2 BEDROOMS.
LARGE 3 ROOM APTS
Attractive, newly decor. apts.; free elec. refrig.; 1 block South Shore I. C. station; 21 minutes loop. 7201-19 Yates-av.

3½-4½-5 ROOM APTS.
Sound and fireproof; extra in-a-dor bed; newly decorated; canvas walls, elec. serv. Free gas and refrig. I. C. and surf. lines. 7131-45 Yates-av. Resident manager.

6653-57 LAFAYETTE-AV.
New bldg.; 1 to 5 rooms, $42.50 to $62.50. Free elec. refrig.; mod. Agent on premises.

STRICTLY MODERN APTS., 3-4-5-6 BEAUT. rms.; elec. refrig.; gd. trans.; $47.50-67.50. See Mrs. Stewart. 7956 S. Wabash-av.

SEND FOR OUR COMPLETE LIST. JAMES G. BARSALOUX, INC., 1500 E. 63D-ST. HYDE PARK 0010.

One, Two, and Three Rooms.

LOW RENTAL.
2 ROOM APARTMENTS.
6308-18 S. UNION-AV.
Corner bldg. Close to L, surf., and steam trans. Spacious sunny, well planned apts. Living rm., in-a-dor bed, breakfast rm. and kitchenette. Elect. refrig., cross ventilation. Will decorate to suit. Immed. or Oct. 1 poss. Apply 6308 S. Union-av., 1st apt.

2 & 3 ROOMS, $40 & UP.
7951-53 CHAMPLAIN-AV.
Beautiful apartments with extra in-a-dor bed, new Frigidaire; IMMEDIATE POSSESSION.
GLATT & PRICE,
8026 Cottage Grove-av. Vincennes 6920.

3 ROOMS—WOODLAWN.
NEW CORNER BLDG., $60.
6333 Blackstone-av. Spacious living rm. with in-a-dor bed and commodious dressing closet, Rec. bedrm., dining rm. and kitchenette. Built-in tub and shower. Free gas and refrig. Only one blk. to I. C., L, surface and Jackson Pk. Poss. Oct. 1. Agt. on prem.

2 ROOMS, 6721 BLACKSTONE-AV. $55
3 ROOMS, 6717 BLACKSTONE-AV. ....$50.
Large, light rooms, strictly modern, dinette, inador bed, elec. refrig.; nr. 67th-st. I. C. surface and Jackson Park golf and tennis courts, bathing beach.

LOOK! REDUCED RENTS!
2-3 rm. apts., fireproof bldg., free gas, light, refrig., elevator serv.; best trans. and location. 1536 E. 69th-st., corner Stony Island.

6720 JEFFERY-AV.—1-2-3 RMS. FURN. OR unfurn.; tile baths and shwrs. inador beds. elec. refrig., elevator service; $50 and up. Agent on premises. I. C. trans.

$40-$57.50—2 TO 3½ RMS. COR. BLDG., S. Shore Pk.; new refr.; newly dec.; lge. clos.; all trans. Atherton. 2558 E. 77th-st.

7011 JEFFERY-AV.—2½-3½ RMS., $45-$60; nr. I. C.; elec. refrig. Dor. 1138.

$30-$45 FOR 1-2 RM. KIT. FREE LT. REF. Cars, L, R. I., surf. 227 Englewood.

TO RENT—APARTMENTS.

SOUTH.

Four, Five, Six Rooms, and Larger.

WOODLAWN.
4-5-6-7 ROOMS,
$45-$50-$60-$70
TO GOOD TENANTS
who appreciate living in well maintained bldg. where apts. are conveniently arranged and close to all forms of transp. Univ. of Chicago, public and parochial schools; elec. refrig., excellent janitor service. Choose your own decorations and you can move in now or October 1. Agent on premises to show apts.
6140 DORCHESTER-AV.

WOODLAWN,
5-6-7 ROOMS,
$50-$60-$70.
Modern corner bldg., 6200 Dorchester-ave.; large, light, nicely arranged apts.; elec. refrig.; only 1 blk. to L. C., and surf.; close to Jackson Pk., Hyde Park High; immediate poss. Agent on premises.

4 ROOM APTS.
All outside, airy rooms; elec. refrig. Must be seen to be appreciated.
ELLIS COURT APTS.
6938-40 Greenwood-av.
VERNER COURT APTS.
6919 Greenwood-av.
MANAGER ON PREMISES.

5749 KENWOOD.
6 Rooms, 2 Baths, $170.
Fine building; 3d floor apt.: large living room and sun parlor; large step-in kitchen; all improvements; adults. Central Rental Service, 69 W. Washington. Central 4876.

5 ROOM CORNER.
WOODLAWN—$67.50.
6201 INGLESIDE-AV.
Corner apt., with glazed porch, elec. refr. Near Univ. of Chi. One-half block to public school. Will decorate to suit; move in now or Oct. 1. Janitor will show.

8 ROOMS, $80.
6045 WOODLAWN-AV.
One block to Midway, Univ. of Chi.; close to L. C. bus and surf. in detached, well maintained 8 apt. bldg. Spacious, well planned rms. Ideal for home or rooming; janitor will show.

5 RMS., SO. SHORE, $67.50.
SUN PARLOR AND SLEEPING PORCH.
1425-27 E. 67th-pl. Spacious, well planned apt. in 6 apt. bldg. Close to transp. Gas stove. Large closets. Elec. refrig. Immed. or Oct. 1 possession. Agent on premises.

4-5 ROOMS, $45-$50.
CORNER APT.
Modern apt., clean and entirely redecorated. Close to public and parochial schools, stores and two blocks to station.
6500 GREENWOOD-AV.

6 ROOMS, $67.50.
6442 University-av., 3d fl. Only 1 blk. to Woodlawn L. and surface. Has private porch and elec. refrig.; all rms. off hall. Ample closets; janitor will show.

7 RMS.—5134 HARPER-AV.
BEST VALUE. EXCLUSIVE SECTION.
Beautiful, spacious apt., attractively decorated, sun room, sleeping porch, 3 baths; free refrig.; near parks and L. C.

6 ROOMS, $45.
1915 E. 61st-pl.
Modern bldg. All rms. off hallway, completely and newly redecorated; private porch; one block to L. C. and L. Janitor on prem.

6-7 ROOMS, $60-$65.
Colored tile bath and shower; elec. refrig., new console stoves; inlaid linoleum. Private porch.
6621-23 INGLESIDE-AV.

4 ROOMS, $27.50.
Modern, clean, decorated. 1 block to park and surface. 3 blocks to L. C. and Z. Janitor on premises. 1552 E. 55th-st.

4 Rms., 7334 Jeffery-av.
Rents Reduced to Lowest
in neighborhood; modern bldg.; tile walls and showers; free electric refrig.; L. C. trans.

Woodlawn—5 Rooms, $47.50.
Northwest corner 65th and Ellis; nice 5 large rms. in well kept bldg.; modern; immed. poss.; close to schools, transp., churches. Janitor will show.

SOUTH SHORE 4 ROOMS.
G. E. refrigeration; sun parlor; screen porch, disappearing bed; 1 block to L. C. and Stony Island. Regent 3044.

CHOICE LOCATION AT VERY LOW RENTal. 8 rms. 3 baths; 3 rms. rented brings rental to less than $75 for 5 rms and bath; 3d floor apt.; Janitor will show.
5314 Hyde Pk.-blvd. Bitt. 4922.

4 ROOMS, 1704 E. 69TH-ST.....$62.50
6 ROOMS, 6853 EAST END-AV.....$80-$65
5 rms., 2d. large and light $90
Modern brick sun apt., elec. refrig., every convenience, near schools, markets, park, L., bus and surface lines. See janitor.

6-7-9 ROOMS, PALATIAL
fr. and rear sun par., 3 baths, large rms., 1st, 3d fls., $150-$200. See janitor or ph. for appointment. Wentworth 0556.

4 BEAUTIFUL LGE. RMS., PRIV. FRONT porch; 1 blk. to L. C. exp., 2 blks. to Jackson Pk.; low rent. See Mgr., 1330 E. Marquette-rd.

SOUTH SHORE.
7 rooms, 2 baths, sun room, near I. C.
7017 Bennett-av. Midway 0360.

7004 CLYDE-AV.—BEAU. COR. BLDG., 3D apt.; 6 r., 2 b.; sl. refr.; nr. I. C.; red. rent; owner, Dor. 7038 or Stewart 8844.

4 ROOMS, NEWEST AND ATTRAC. DEC.; G. E. refrig.; immed. poss.; nr. surf. bus, $50. Also 5 rms., $52.50. 1516 W. 63d-st.

5429 INGLESIDE-AV. 2D FLAT—8 RMS.; steam heat; G. E. refrig.; $70; poss. now. See janitor, 5440 Ingleside.

6 RMS., 2 BATHS, MOD. ALL OUTSIDE light. See this apt. before signing your new lease. Mr. Smith, So. Shore 1563.

5 RM. COR. MARQUETTE-RD. AND KENwood. Sun rms. and front bkfst. room. $55.00. See janitor on prem. or Hyde Park 7000.

CHAPPEL-AV., 7400—LGE. 4 RMS., $65; roll-a-way bed, screened rear pch.; free refrig.; close to schools, stores, transp.

7427 CHAPPEL-AV.—6 RMS., G. E. REF., shower; ½ blk. to school; near I. C., surf.; exceptional value; $80. Sac. 3764.

LGE. LIGHT RMS.; STM. HT.; SLEEPing porch. Call Dor. 4940. 1345 E. 73d-pl. Reas. rent.

$87.50; 4 RMS., MOD.; STM. HT.; JANserv.; gd. tran. 9643 Forest. Yards 7350.

5-6-7 ROOMS, IN 2 APTS.; 1 BLK. C. L. schs., stores. 1150 E. 61st-pl. 8358.

6 RM. PK., 5 R., 3D. SUN RM., SLPG. PCH. Sh. refr.; I. C. 7548 Kingston. Reg. 2304.

3408 INGLESIDE-AV., 7 RMS. OFF HALL, all on ground floor; reas. rent.

LGE., MOD. 6 RM. APT.; ELEC. REF.; rd. tran. 658 E. 81st-st. Apt. on prem.

6 SHORE NR. I. C., 4 RMS., SUN PARL., sled, slp. pch., refrs.; adults; $65. Dor. 3417.

CHEAPEST RENT SOUTH. 4 RM. MOD. apts.; elec. refrig. 811 E. 46th-st., nr. Drexel.

7157 VALE-AV.
7 large, light rooms on corner. $70.

6520-28 DOBSON—5-6 RMS., SLPG. PCH.; refrig. exp.; will dec. Dea. 7374.

535-537—WONDERFUL 4 RM. STEAM HTD. apts.; gar.; $7. 1440-8 E. 67th-st.

5454 CORNELL-AV.—COR. BEAUT. LGE. 4-5 rms.; free refr.; all trans. Dor. 1104.

NEW DEC. 4 RMS., SUN PCH., $48.50; univ. neigh.; elec. ref., shwr. H. P. 9707.

7 RMS., 3 BTHS., ENC. SLP. PCH., HEAT. furn.; reduced rt. 6736 Cranden. Mid. 6831.

6710-6718 ST. LAWRENCE-AV.—$57.50; $67.50; el. refr.; ex. tr. Rog. Pk. 2840.

255 W. 66TH-ST. 4 RM., $52.50; EXTRA closed pch., Frigidaire; L. bus, surface.

5 RMS., 2 BATHS, CANV. WALLS; 1 BLK. lake, nr. S. S. Cntry club. So. Shore 4351.

6743 PAXTON-AV., 5 RM. 3D FLAT. PLENty air and sun. Home atmosphere. Im. pos.

6158 VERNON-AV.—CHOICE COR. 5 RMS.; G. E. ref.; large outside rms. Bargain.

4 MOD. RMS., H. W. HT.; SLPG. PCH.; NR. school and transp.; reas. 7723 S. Bishop.

LGE. 6 RM. APT., REFRIG., $67.50. BEST trans. Owner. 6146 Evans-av., 1st.

SOUTHWEST.

Four, Five, Six Rooms, and Larger.

6148 S. SACRAMENTO—4 RMS., FRIGID., pk., schls., churches; exc. trans.; 538 Fullerton-pkwy., or 2343 Geneva-ter.

FINE 2 RMS., G. E. REFRIGERATION, 5662 Ridge-av., near Broadway. Only $42.50. Call at premises. Mr. Meyer, Cohasset 4969.

3 ROOM KIT., $45; FREE.
Elec. refrig. 3419-31½ N. Elaine-pl. 1 bl. w. of Broadway. Agent on prem.

6439-43 NEWGARD—DANDY LG. 2-3 RMS.; latest feat.; imm. poss.; $45-$55. John J. Kern, 1520 Devon. Sheldrake 8600.

2½ ROOMS: NICEST IN ROGERS PARK; $50 up; free elec. refrig.; L. and bus trans. Near lake. 1301 Estes-av. Melby, 2256.

1961 CULLOM—CORNER DAMEN; NR. L.; 3 lge. rms., new bldg.; elec. refr.; $50; conc.

NEW BLDG.; CHOICE 2½ ROOM APTS.; Modern, spacious. 4608 N. Hermitage.

$19½ SUNNYSIDE—SPACIOUS 5 RM. APT.; real bedroom, bath, frig.; $50; nr. L. bus.

1½-2½ RMS., BEDRM.; LOW RT.; 1 BLK. Addison-Line. sta. Rav. L. 1837 Patterson.

Four, Five, Six Rooms, and Larger.

704 BUENA-AV.—S-7 LGE. OUTS. RMS., 2 tile baths; conv. walls. Well. 2688.

7 LG. RMS. 4 BEDRS., TILE BATH, SHOW. tile bath, elec. refrig.; reas. 5913 Winthrop.

4 TO 6 RMS. NEAR LAKE. $45-$55. GERM & SON, 524 DIVERSEY-PKWY.

6 LRG. RMS.; NEWLY DEC.; bus. Wilson exp. surface; lrg. yd.; $65. 4343 Kenmore.

1640 GREENLEAF — 4-5 RMS. SUN P. tile bath, swr., free refg.; all trans.; low rt.

7420 GREENVIEW, 2D — BEAUTIFUL 5 rms. sun parlor; 2 blks. L sta., 1 Sher.-rd.

4 NEW RS.—SHR.; EL. REF.; ROLLAWAY; reas.; 2 mo. conv. Owner, 1909 Arthur-av.

HIGH GRADE 6 RS., 2 BATHS, REF.; RAV. eswood; $100. 2720 Winnemac. Sun. 7471.

4118 BELMONT-AV.—4-5-6-7. POSS. NOW; $60-$110. Agt. on prem. Yacht hbr. 1 bl.

4-5-6-7 ROOMS, REASONABLE. HUGH V. Everway, 1591 Albion av. Rog. Pk. 10484

TO RENT—APARTMENTS.

NORTH.

General List.

GOLD COAST'S BEST ADDRESS—
201 E. DELAWARE-PL.
1 blk. s. of Drake Hotel; bus at door. 3 to 5 Rs., 2 Ba., $97.50 Up.
Full hotel service. Superior 1480.

WILL MOVE YOU
Free Refrig., Light, Gas.
2-3 ROOMS, $45
4501 MALDEN. EDGEWATER 8409.
1 BLK. TO BUS, 2 BLKS. WILSON L.

3-4 ROOMS, $45
626 GARY-PL.—REFRIGERATION. 1 BLK. TO SHER. AND ADDISON BUS.

2-3 RMS., $45 UP
846 AINSLIE. 1 BLK. TO SHER. BUS. FREE REFRIG. AND AUTO PARKING.

2-3-4 RMS., $42.50 UP
4350 IRVING-AV., COR. MONTROSE. FREE REFRIG. 2 BLKS. WESTERN L.

2-3 RMS., $42.50 UP
5450 JANSSEN-AV., COR. CORNELIA. 2 blks. to Southport L and Addison bus.

1-2-3-4 RMS., $35-$65
1940 WILSON-AV.—FREE REFRIG. 2 blks. bus, Ravens. L and N. W. R. R.

ALL PHONES SUPERIOR 1480.

DELAWARE TOWERS
Delaware-pl. and N. Wabash.

ONE ROOM UNIT, $65 UP. Living room with door bed. Kitchen with electric range in separate room. Showers over tub. FLOORS carpeted. South exposure. Service available.

FOUR ROOM UNIT, $135 UP. Living room, bedroom, dining room, and kitchen in separate rooms. Extra doorbed if needed. Bath and shower. FLOORS CARPETED. Service available.

Soundproof walls between apartments. Corridors and kitchens have forced ventilation. Food shop, grill, garage and druggist connected.

Best Values in Lake View.
On Cornelia-st., 2½ rooms, electric refrig., $47.50; 3 rooms, electric refrig., $50. Agents, 947 Cornelia-st.

On Newport-av. 4 rms. 2 bedrms., $40; 5 rms. 2 bedrms. $50; 6 rms., 3 bedrs., $60. Agts., 3435 N. Halsted.

On Elaine-pl., near Roscoe, 4 rms., electric refrig., 2 bedrms., $52.50; 5 rms., electric refrig., 3 bedrms., $62.50; 6 rms., electric refrig., 4 bedrms., $77.50. Agents, 3424 Elaine-pl.

RENTING SYSTEM, INC.,
3032 BROADWAY. BUCK. 8800.
OPEN EVENINGS AND SUNDAYS.

1100
N. DEARBORN-PKWY.
NEW 20 STORY FIREPROOF BLDG.
2, 3 & 4 RM. APARTMENTS.
UNFURNISHED.
Rentals $70 to $150
FREE GAS.
JOHN T. WHEELER & CO.
SUPERIOR 4955.

2000
LINCOLN PARK WEST.
Directly Opp. Lincoln Pk.
2-3-4-5 ROOMS,
$87.50-$237.50.
24-hr. Elev. Serv.
Optional Maid Service.
PETER F. REYNOLDS,
Linc. 3633.

NEW 18 STORY BUILDING.
OVERLOOKING LINCOLN PARK.
415 FULLERTON-PKWY.
2-3-4 ROOMS,
$85-$160.
Free Gas and Refrigeration.
Peter F. Reynolds. Linc. 1518.

6811-19 LAKEWOOD-AV.
2 rms., bedrm. and rollaway bed $60
4 rms., bedrm. and rollaway, sun parlor, rear porch, 1st and 3d..... $60-$65
5 rms., 2d, large and light $90
Modern brick apts., elec. refrig., every convenience, near schools, markets, park, L., bus and surface lines. See janitor.

6-7-9 ROOMS, PALATIAL
fr. and rear sun par., 3 baths, large rms., 1st, 3d fls., $150-$200. See janitor or ph. for appointment. Wentworth 0556.

4211-21 N. PAULINA
Paulina Manor Arms. Beautiful 4 and 5 rm. apts.; canvased walls, crystal fixtures, dec. with taste. Choice of colors. Rent, $70 to $95.
3933-43 JANSSEN-AV.
(1400½ West.) Beautiful 2-3-4-5 room apts. Bedroom and tile-in-shower bath; refrig. Surface, L. stm. trans., limm. poss.

FREE RENT
to Oct. 1st. 2½-3½-4 rm. apts., as low as $40 to $55. New Electrolux refr. Highest class in every respect. Exceptional location, being distance from lake. See to appreciate. 1151 Grace-st. Bittersweet 9498.

Attention, City Commuters.
Inspect the apts. at 1849 Lunt; apt. 1 blk. C. & N. W. R. R. Sta.; elec. refrig.; corner building. Agent on premises.
SCHOENLANK & KIRSCHNER, INC.
1505 Morse-av. Shel. 8820.

One, Two, and Three Rooms.

1100 N. LA SALLE
New 16 story fireproof building. One and two room apartments. UNFURNISHED.
One Room—$47.50 to $55.00.
1½ Rooms—$49.00 to $57.00.
Two Rooms—$59.00 to $68.00
One room apartments consist of large living room and in-a-dor bed, kitchenette, bath and ample closet space. Two room apartments have additional bedroom and tile-shower bath.
FREE LIGHT, GAS AND REFRIGERATION.
A. C. CURRENT FOR RADIOS.
Switchboard. Elevators.
Beautiful lobby. One block to loop.
LA SALLE-ST. NOW WIDENED INTO BEAUTIFUL BOULEVARD.
JOHN T. WHEELER & CO.,
1100 N. La Salle-st. Diversey 5320.

THE BRIGHTON,
515 BRIAR-PL.
Ideally situated just a block from Sheridan-rd. Pleasant open view on all sides of building. Handsome lobby. Apartments, furnished and unfurnished, consist of 1 to 3 spacious rooms. Carpeted. Efficient hotel service. Unusually convenient location. Excellent transportation. Prices $52.50 to $120 unfurnished; $110 to $130 furnished.
MR. SWEENEY, MGR.
PHONE BITTERSWEET 5839.

BEST OFFERING
on the north side in 1 rm. kitch. apt., $37.50 per mo. Free gas, elec., and ref. Open today. E. JOHNSON, 5161 N. Ashland. Lon. 6526.

YACHT HARBOR APTS.
1-2-3 ROOM APTS. $50 UP.
ALSO FURNISHED APTS. $65 UP.
122 MELROSE-ST. BITTERSWEET 4106.

2 ROOMS (BEDRM.) KIT.
New bldg.; free refrig. and gas; front apts., 1½ blks. Howard L. sta.; very low rentals. Agent, 1729 Jonquil-ter.

1-2-3 RMS, $45-$60.
Incl. elec. serv., elec. stove, elec. refr.; nr. pk., schls., churches; exc. trans.; 538 Fullerton-pkwy., or 2343 Geneva-ter.

FINE 2 RMS., G. E. REFRIGERATION, 5662 Ridge-av., near Broadway. Only $42.50. Call at premises. Mr. Meyer, Cohasset 4969.

3 ROOM KIT., $45; FREE.
Elec. refrig. 3419-31½ N. Elaine-pl. 1 bl. w. of Broadway. Agent on prem.

6439-43 NEWGARD—DANDY LG. 2-3 RMS.; latest feat.; imm. poss.; $45-$55. John J. Kern, 1520 Devon. Sheldrake 8600.

2½ ROOMS: NICEST IN ROGERS PARK; $50 up; free elec. refrig.; L. and bus trans. Near lake. 1301 Estes-av. Melby, 2256.

1961 CULLOM—CORNER DAMEN; NR. L.; 3 lge. rms., new bldg.; elec. refrig.; $50; conc.

NEW BLDG.; CHOICE 2½ ROOM APTS.; Modern, spacious. 4608 N. Hermitage.

$19½ SUNNYSIDE—SPACIOUS 5 RM. APT.; real bedroom, bath, frig.; $50; nr. L. bus.

1½-2½ RMS., BEDRM.; LOW RT.; 1 BLK. Addison-Line. sta. Rav. L. 1837 Patterson.

Four, Five, Six Rooms, and Larger.

LINCOLN PARK APTS.
425-29 ALDINE-AV.
Opp. Yacht Harbor.
4-5-6 RMS. $110-$150.
327-35 BELDEN-AV.
Opp. Belden-Stratford Hotel.
4-5 Rms., $110-$125.
4558-60 CLARENDON-AV.
Opp. Lake and New Line. Pk.
4-5-6 Rms., $75 Up.
Peter F. Reynolds. Linc. 3633.

FINEST APARTMENT
8 rooms and solarium 3 baths and extra shower stall; formerly rented for $500. Will make very cheap lease to the right tenant.
714 JUNIOR-TER.
4300 North, Just West of Lake.

2325-35 FARWELL-AV.
Beautiful 4-5 rm. apts., some with 2 baths, kitchens and baths tiled; Craftex walls, arch doorways, excel. layout, gymnasium facilities; resa. rental. Agent, Mr. Calkins, on premises or inquire
LIEPOLD & HICKS, INC.
1569 Howard-st. Hollycourt 2300.

Don't Swelter in Summer Ht.
Live on the lake enjoy the cool summer breezes at
1029-31 NORTH SHORE-AV.
at the lake. 4 and 5 room apts. avail. Ultra modern bldg. Representative on prem.
SCHOENLANK & KIRSCHNER, INC.
1505 MORSE-AV. SHEL. 8820.

EXCEPTIONAL 4 ROOMS.
Sherwin-av., close to lake and Jarvis L. all mod. features; inador bed; canvas walls; tile bath and shower; free refrig.; sun rentals. See janitor, 1417 Sherwin, or call
LIEPOLD & HICKS, INC.
1569 Howard-st. Hollycourt 2300.

EXTRA VALUE.
4 exceptionally large sunny rms., only $55 to high grade tenants; large closets. Biggest bargain on N. side, children's play rm. in bsmt., fine neighborhood, nr. Indian Boundary Pk. Janitor will show. 2724 Lunt-av. Lunt-av. bus passes door.

4 ROOMS, $55
AT LAKE.
Modern apts., beaut. court bldg.; large, lgt. rms., newly dec.; refrig.; excel trans. 912 LAKESIDE-PL. (4750 NORTH)
AGT. AT BLDG.

3750 SHERIDAN-RD.
5-6-7-8 ROOM APTS.
Large, light rooms; wood burning fireplaces, colored tile baths; tile swimming pool. Refined atmosphere; restricted tenancy.

BEAUT. 3½-4-5-7 RMS., ROYNE MANOR, 6 new bldgs. Rooms at Granville, FAIRWORD; tile bath, tile kitch., linolm.; ELEC. DISHWASHER; cab. radtrs.; beaut. dec.; firepl.; 4s, $90; 5s, $78 up; 7s, $110 up; worth $225; free gas, Frigidaire; public, parochial schs., playgrds.; all trans. Bri. 2306.

WONDERFUL COR. APT.
4 large outside sunny rms., 6 windows in liv. rm., 4 large closets, pantry, elec. refrig. Choice neighborhood, high grade bldg., nr. Morse-av. L sta. Janitor will show. 1435 Pratt-blvd.

36-42 E. WALTON-PL.
5 RMS., $50; 6 RMS., $70.
12 MIN. LOOP. AGENT ON PREM.
T. A. GARABALDI. STATE 2692.

1417 LELAND-AV.
$85 pays to Nov. 1: 5 hdtr. class rms., sun par., tile bath, free refr.; newly equipped throughout; L. bus, surf. Lon. 8833.

5 RMS., GLZD. SLEEP PCH.; CLOSE TO L. and lake; colored tile bath, elec. refrig., large closets. $90. Mr. Kirkpatrick.
SCHOENLANK & KIRSCHNER, INC.
1505 Morse-av. Sheldrake 8820.

LIBERAL CONCESSION.
6 rms., 2 baths, 2 sun rms. and study; distinctive res., 3 apt. bldg., 3 doors from lake. 1458 Cornelia. Shore 4351.

5 RMS., 1704 WINONA—$65.
Glazed sleeping porch, h. w. heat, elec. refrig., lge. fine trans. Longbeach 4988.

1406, THORNDALE-AV.
High grade 6 rooms, 2 baths, elec. refrigeration; possession now.

4 and 5 Rm. Apts., $75-$85.
4458 Beacon-st., cor. bldg., newly decor., elec. refrig.; sun parlors, excellent trans.

5 RMS., 1ST OR 3D FL.; 2 BTHS., SHWR.; overlooks lake; sun par., pri. glzd. pch., G. E. refrig.; immed. poss.; garage, $39 or $50 Ainslie. $90-$100.

EXCELLENT 5 RMS., $62.50
Newly decorated; new G. E. refrig. 6934 Sheridan-rd. block from L sta. and lake.

Overlooking Park and Lake.
New bldg., 4-6 rms., all outside; canv. walls., refrig., gd. tr. 1119 Lunt. R. P. 6725.

THOME. 1424-26—NEW BLDG.; 4-5 RMS. Colored tile kitch. and bath; all latest features; some with possess. in Sept. J. J. Kern, 1520 Devon. Sheldrake 8600.

A RARE FIND—4 RM. MOD. APTS., LGE. kt. rms., el. refrig.; in-a-dor bed; nr. L; only $55. ROGERS & ROCHE, 1603 LINCOLN-AV. RAVENSWOOD 4220.

56 E. WALTON-PL., $125.
Near north side; 6 rooms, bath, 2d floor. John A. Harvey, 20 E. Jackson. Har. 7651.

1106 PRATT-BLVD.—
4 and 5 rm. apts. 3 doors from lake, park and beach; electric refrig.; reasonable.

BEAU. 2-3 RM. APTS., $50-$55; ROOMS, 3 bath, 10th fl., restricted bldg.; unusually low rent. Miss McGee. Whitehall 6880.

37 E. SCHILLER, NR. DRIVE—7 RMS., 2 baths; exclusive bldg.; $175 to $200. J. B. WALLER. Lake View 6480.

BEAUT. 3½-4-5-6-7 RMS. 6 NEW BLDGS.; gd. tr., schs., playgd. Low rt. Send for Booklet. Boyce-Isaac, 6125 N. Royne. Bri. 2306.

1800-08 FARWELL—4 AND 5 RMS., ROLLaway; new bldgs., latest features; built-in bkfst. set; $67.50 up. Call Rog. Pk. 1857.

BEAU. MOD., 6 LGE RMS., 2 TILE BATHS and kitchen; free refrig.; low rent. 1. $130. 7360 N. Seeley-av. Rog. Park 6325.

4 LARGE RMS.—G. E. REFR.; COR. BLDG. Newly decor.; St. Ignatius parish, Sullivan Jr. High; $52.50 mo. 1009 Albion.

BEAUTIFUL APT., 5 RM. LAKE—LARGE, light rms., sun par., glzd. sls. pch.; elec. ref.; poss. Oct. 1. Ph. Arnitage 0297, a. m.

MOD. 7 RM. APT., ELEC. REFR.; CHOICE section Rogers Park; ½ blk. lake; L. bus, surf.; furn. or unfurn. Briargate 6436.

3906 N. HERMITAGE—DANDY CORNER 5 rms.; latest features; $75. John J. Kern, 1520 Devon. Sheldrake 8600.

6654 NEWGARD-AV.—4-5 RMS.; CORNER bldg.; latest features; $70-$85. John J. Kern, 1520 Devon. Sheldrake 8600.

6153 N. ST. ANTHONY-CT.—NEW BLDG.; 6 rms. colored tile bath, kitchen; $60. John J. Kern, 1520 Devon. Sheldrake 8600.

1427-29 ROSEMONT—BEAU. 5 RMS., 1ST. 3d fl.; electric refrig.; very reas. John J. Kern, 1520 Devon. Sheldrake 8601.

6 ROOMS, 3 BATHS—
1366 N. Dearborn. Beaut. view of lake. HOGAN & FARWELL, INC. Whitehall 4360.

1863 PRATT-BLVD.—4-5 ROOMS, NEWLY dec., shower, refrig., good trans.; manager on premises. Sheldrake 8180.

4 LG. LGT. RMS., PANELED DIN. RM., tile bath, shwr., sun par., pri. pch., yd. Frie.; nr. lk.; all tran. 1629 Estes. Rog 6947.

CHEERFUL MOD 4 AND 5 ROOM APTS.— $60 and up; corner bldg.; Frigidaire; L and bus. See janitor. 1614 Wilson-av.

5359 KENMORE—5 RMS., LOW RENTAL; immed. poss.; or Oct. leasing. See Janitor or Norval, 1005 Berwyn. Longb. 7176.

746 BITTERSWEET-PL.—5 RMS., 1ST. ENC. rear pch., elec. ref., E. of Clarendon-av. John J. Ready & Co., Buckingham 0500.

BAU. 6 RMS., 2 FLAT. BRIGHT, LGE. mod.; lge. closet; all refr. shwr.; nice yard; gd trans.; $85. 5742 N. Francisco. Edg 4182.

800 EASTWOOD, COR. CLARENDON—FACing lake; 5 rm. high class apts.; also 4 rms. Tel. Edgr. 2900. Janitor on premises.

NEW 5 RM., LIKE 6; BRKFT. RM.; LIV. rm. 20x22½; reas. Wel. 8180. 4028 Greenview.

4 LGE. RS., $45-50-55; LOWEST RENT in city. 1307-1319 Addison. Des. 0556.

6 RMS., SLPG. PCH. $65; CONC. OCT. 1. Nr. Senn H. S. 1525 Ardmore. Edg. 8245.

5-8 RMS., $50—STM., LARGE, LIGHT RS.; adults. 2302 Seminary. See Janitor.

RED. RENT—BEAUT. MOD. 5 RMS., RE frig.; nr. L. 5955 Winthrop. Lonb. 1948.

RIDGE, 5818—MOD. 4 RM. APTS.; STM.; Frigid.; new. dec.; nr. tr.; $45 Lon. 9846.

7 RMS., DECOR., 4 BDRMS., $55; STM. 3d. 2651 Florence-av. Lon. 3887.

5 LRG. LT. RMS. 1348 CARMEN-AV.; G.E. ref.; encl. pch.; gar.; gd. tr.; reas.; gentiles

4-5 RMS., $55; GOOD FOR DOCTOR OR Beauty Parlor. 2946 Broadway.

5 LGE. RMS. SCRD. PCH., NEW. DEC. refr.; nr. Senn High; $70. 1446 Hollywood.

BEAU. APT. 6 RMS., NR. SCHOOLS, ALL trans. 5317 Glenwood; garage op.; reas.

WAVELAND-AV.—BEAU. 4 RMS., NEW low rent; also bl. Eng. bamt. Briar. 1103

6 RMS., 3D. ST. HT.; SHWR.; GLZD. REAR pch.; all fl. rms.; $60. Lake View 3563.

6166 WINTHROP—5 LGE., LGT. RMS.; SUN p.; ref.; new dec.; blk. L. lake. R.P. 3507

5 RMS.—HTD. SLP. PCH. FRIG.; NEW. refinished. 4410 N. Campbell. Jun. 5000.

5 EXTRA LARGE RMS. GLAZED PORCH. $75. 4911 N. Hoyne. Ardmore 4143.

7018 SHERIDAN-RD.—BEAUT. 4 ROOM apts.; ex. in-a-dor; 1 blk. L. lake, bus; res.

SUBLEASE—4 RM. FRT. APT. 2 BEDRMS. 5240 Sheridan-rd. Lonsbeach 1400.

NORTHWEST.

General List.

2905 SHAKESPEARE-AV.
Rent reduced: 3 and 4 room apartments: modern; electric refrigeration.

2 RM. APTS., $45-$50; 4 AND 5 RMS.; MODern bldg.; Frigidaire; free gas, $42.50 to $60. Longbeach 4633. 3814 N. Kedzie.

3-4 ROOM APTS.; FINE LOGAN SQUARE location; elec. refrig.; $45-$55. 3000 N. WHIPPLE-ST. Belmont 3211.

NEWLY DECORATED 2-3-4-5 RM. HEATED apts. as low as $40, with Frigidaire. SCHORSCH, 6059 Irving Park-blvd.

1-2-3 RM. KITCHENETTE APTS. $30-$35 UP. Also 4-5 rms. ½ blk. L. 4859 N. Kimball: DRAKE. 3149—MOD. 3½-4 RMS. REFR. bedrm. on rollaway; 4th in breath 3180.

TO RENT—APARTMENTS.

NORTHWEST.

General List.

4501 N. CENTRAL PARK.
BEAUTIFUL MELVIN ARMS.
AND IVANHOE APTS.
2½, 3½ AND 4 ROOMS.
Craftex walls, arched doorways, in-a-dor bed, elec. refrig. Apply at building or phone Lake View 0809, Stickler.

Kitchenette Apts., $40-$55.
4815-35 Belle Plaine-av.
Free gas, light and refrigeration. Laundry privileges. Best transp. on N. Side. 3 surface and 2 steam roads. M. G. Beckinson, office of bldg., Pensacola 5674.

In Belmont Park, $35 Up.
Beaut. 2½-3½-5-6 rms., new. mod. apts., at bus, surf. lines, and shopping district. M. AULEHLA. 3154 N. LINDER-AV.

SUBLEASE—3½ RM. APT.; ST. HT., EL. ref., rea.; gd. loc. 2741 N.Le Claire. 3d fl.

One, Two, and Three Rooms.

3215 N. CICERO-AV.—2 RM. KITCH. APTS. Large rms.; roll-a-way beds; showers; free gas, light and refrig.; rents reduced to $42.50 mo. Possession now or Oct. 1. See janitor or call Mr. Glass, Rand. 5300.

4811 N. HARDING—BEAUTIFUL NEW 2 and 3 rm. apts.; elec. refrig., light and gas free. Agt. on prem.

MOD. ENGL. BSMT., 3 LGE. BEAU. RMS., gd. loc. and tra.; ar. L. 3720 Leland-av.

Four, Five, Six Rooms, and Larger.

4 RMS., REDUCED TO $45.
Large, light outside rms., tile baths, stm. heat, G. E. refrig.; will decorate to suit. CALL ROOM 210, 4804 N. KEDZIE-AV.

COZY 4 RM.—ST. HT.; OUTSIDE APT. CON. bldg.; lgt., airy; every conv.; 1 blk. Cicero or Bel. car; $42.50-$55. Conc. Gar. opt. 4742-48 School-st. Jan. or ph. owner, Cap. 0272. Bus. ph. Arm. 3235. im. poss. if des.

2418 N. SAWYER-AV.
4 and 5 rooms, high class apts.; janitor on premises; elec. refrig. Tel Alb. 6073.

PALMER SQ. DISTR.—3½-4 RMS., 2 BED. rms., $63. Dickens, 2449 N. Drake. $42.50 to $55; free elec. refr., crystal fixt.; rollway; ex. trans.; nr. schls. Cap. 0444. Bru. 6493.

4844 N. SPAULDING—2D FL.—BEAU. 6 rms., 2 baths, sun par. sltg. pch. firepl., bkcs.; 1 blk. schls., 2 blks. L. Dear. 7374.

7 ROOMS IN LOGAN SQUARE; HOT WAT. heat; all transp.; nr. schools; $55. 3528 N. Spaulding-av. Phone Belmont 3957.

TO RENT—2003 MILWAUKEE-AV. 7 RM. apt., $40; newly decor.; light; near L and surface.

ATTRACT. 5 ROOMS, NEW BLDG., EL. refr.; $77.50. 4111 Bernard. Ph. Ind. 0777.

1400 N. KEDZIE—6 ROOM COR. APT., FAC. ing park, high class; see janitor.

MOD. 4 RMS., $40-$45-$50; EL. REFR.; firepl.; 4s, $90; 5s, $78 up; 7s, $110 up; worth $225; free gas, Frigidaire; public, parochial schs., playgrds.; all trans. Bri. 2306.

BEAUTIFUL 5 RMS., H. WATER; $45 mo.; schools and transp. Ph. New. 4918.

4 R., FUR. AND STO. HT., SUN PAR., MOD. cor. bldg. 4301 N. Ridgeway. Key. 0779.

5 LGT. RMS.; STOVE HEAT; NEAR HUMboldt Park; $25. 3221 Crystal-st.

FREE RENT OCT. 1ST—4-5 RMS., NEW. dec., light, stm., $45-$50. 1947 N. Kildare.

NEW 5 RM. AP., $50; SLPG. PCH., NR. schls.; tran. surf.; h. w. ht. Pal. 10124.

WEST.

General List.

1150 TO 1160 S. MASON-AV.
3-4½ RM. APTS., $50-$60.
Indiv. G. E. Refrig., comp. redec., excel. trans. and shopping. See Jan. on prem or 6808 Dorchester. Agt. Fullerton 4800.

Kitchenette Apts., $40-$55.
4815-35 Belle Plaine-av.
Free gas, light and refrigeration. Laundry privileges. Best transp. on N. Side. 3 surface and 2 steam roads. M. G. Beckinson, office of bldg., Pensacola 5674.

In Belmont Park, $35 Up.
Beaut. 2½-3½-5-6 rms., new. mod. apts., at bus, surf. lines, and shopping district. M. AULEHLA. 3154 N. LINDER-AV.

SUBLEASE—3½ RM. APT.; ST. HT., EL. ref., rea.; gd. loc. 2741 N.Le Claire. 3d fl.

One, Two, and Three Rooms.

3215 N. CICERO-AV.—2 RM. KITCH. APTS. Large rms.; roll-a-way beds; showers; free gas, light and refrig.; rents reduced to $42.50 mo. Possession now or Oct. 1. See janitor or call Mr. Glass, Rand. 5300.

4811 N. HARDING—BEAUTIFUL NEW 2 and 3 rm. apts.; elec. refrig., light and gas free. Agt. on prem.

MOD. ENGL. BSMT., 3 LGE. BEAU. RMS., gd. loc. and tra.; ar. L. 3720 Leland-av.

Four, Five, Six Rooms, and Larger.

4 RMS., REDUCED TO $45.
Large, light outside rms., tile baths, stm. heat, G. E. refrig.; will decorate to suit. CALL ROOM 210, 4804 N. KEDZIE-AV.

COZY 4 RM.—ST. HT.; OUTSIDE APT. CON. bldg.; lgt., airy; every conv.; 1 blk. Cicero or Bel. car; $42.50-$55. Conc. Gar. opt. 4742-48 School-st. Jan. or ph. owner, Cap. 0272. Bus. ph. Arm. 3235. im. poss. if des.

2418 N. SAWYER-AV.
4 and 5 rooms, high class apts.; janitor on premises; elec. refrig. Tel Alb. 6073.

PALMER SQ. DISTR.—3½-4 RMS., 2 BED. rms., $63. Dickens, 2449 N. Drake. $42.50 to $55; free elec. refr., crystal fixt.; rollway; ex. trans.; nr. schls. Cap. 0444. Bru. 6493.

4844 N. SPAULDING—2D FL.—BEAU. 6 rms., 2 baths, sun par. sltg. pch. firepl., bkcs.; 1 blk. schls.,

AUTOMOBILES FOR SALE.

DEALERS ATTENTION!

Public Also Invited to Take Advantage of THESE USED CAR BARGAINS OFFERED BY STUDEBAKER

Due to being overstocked in used cars we are offering an unparalleled opportunity to used car buyers.

Any car advertised below is worth two and three times our price. Dealers can make substantial profits by purchasing from us, and then reselling at far higher amounts. Or, if you need a car for your own personal use, grab this remarkable once-in-a-lifetime chance to make a big saving.

WILLYS KNIGHT SEDAN. This car was in storage a great part of the time the former owner had it, so the mileage is comparatively low. Every detail will please you throughout. Completely equipped, $95.

STUDEBAKER SEDAN. Spec. 6, painted an attractive black. The interior is very clean and the equipment includes spotlight, bumpers, spare tire, etc. Very efficient motor. $95.

CHEVROLET ROADSTER. Ducoed an attractive color. This car is in very clean condition both on the inside and outside, and the motor runs smoothly. Tires are okay. $95.

PIERCE-ARROW SPORT PHAETON. We consider this as the best open car buy in Chicago. The motor is smooth and powerful and the appearance is unusually attractive. Reduced to $145.

HUDSON SEDAN. Here is a fine performing motor car that never left the Chicago boulevards. A checkup will reveal that it's in splendid condition throughout. Snubbers, bumpers, spare tire, shutter front, etc. Reduced to $245.

HUDSON SEDAN. '28-47. Master 6. Has a wealth of extra equipment. Luxurious mohair upholstery. The finish is bright and clean and the motor is A1. Reduced to $295.

'28 STUDEBAKER DICTATOR SEDAN. It's exceptionally clean throughout. Examine the car from bumper to bumper and you'll find that every detail is in wonderful shape. The motor is 100% and the finish is in keeping with the high quality of this automobile. Reduced to $345.

CADILLAC SEDAN. Model 314 that was owned by a wealthy family and given expert attention by the chauffeur. The appearance is very attractive and the motor operates smoothly and quietly. Very fully equipped. Reduced to $345.

OAKLAND COACH, 1929. The finish has a luster on it and the upholstery is luxurious. Has a wealth of extras. This Oakland was traded in at a very favorable price, so we'll pass on the saving to you. Now $445.

RED COACH. Recent Flying Cloud that has only been used a few months. The handsome finish gleams like a new dollar and the expensive mohair upholstery is luxurious. Has wire wheels, side mounts, and other extras. Will not remain long at $495.

LA SALLE SPORT COUPE. Late model with rumble seat, wire wheels, and a wealth of extras. It was only driven occasionally for pleasure purposes, so now it will give you new car satisfaction. $645.

LIBERAL TERMS. OPEN EVES. SUN.

STUDEBAKER SALES CO. OF CHICAGO 26TH AND MICHIGAN

CALUMET 6492.

[illegible] SED. ...$25 | CHEV. '27 COACH $50 Studebaker sed. $25 | Stude. '28 coupe $95 [illegible] AUTO. 1718 S. State. Open eves.

[illegible]—SAVE MONEY NOW. [illegible] sedan, 6 w. w., fr. wig. ..$1,175 [illegible] Brougham, 6 w. w., fr. wig. . 1,075 [illegible] day written guarantee; terms, trade. LARRY O'ROURKE, INC., 2701 W. Madison.

[illegible]—FREE WHEELING 1931 CUSTOM [illegible] the very latest; driven only 2,[illegible] 6 tires and trunk rack; $1,[illegible] cost. 1210 E. 63d-st. Plaza 3400.

[illegible]—1931 DE LUXE 4 DOOR SEDAN: [illegible] paint, metal tire covers, white side [illegible] wire wheels, etc.; hardly out. Big [illegible] Call Svenson, Wellington 7802.

[illegible] "8" SEDAN DE LUXE. $495: [illegible] side mounts; terms or trade. [illegible] 6555 Cottage Grove. Alw. open.

[illegible]—1931 CUSTOM BROUGHAM, [illegible] wheeling"; cannot be told from new; [illegible] Cottage Grove-av. Fairfax 1426.

BUICK COUPE.

[illegible] Standard Six 4 pass. Coupe. Own this [illegible] You will be proud of its reduced [illegible] its luxurious upholstery, its [illegible] smooth, valve-in-head engine; re[illegible] and thoroughly dependable. Re[illegible] $[illegible] for today and tomorrow. Spe[illegible]

NORTHWEST BUICK CO., 5801 LAWRENCE-AV.

[illegible] MASTER 6 5 PASS. COUPE: [illegible] maroon duco, natural wood whls.; [illegible] new for $2,100; now asking only [illegible] Buick guarantee.

FAGET BUICK CO.,

[illegible] Western-av. Prospect 6504.

[illegible] 6 CYL. SEDAN— Can't be told from a new car and we guarantee it as such—you can save [illegible] money in this car.

Charles Lange & Bros. Co.,

3158 N. HALSTED-ST.

BUICK 1930 68 COUPE.

4 Pass. De Luxe: wire wheels; side mounts; [illegible] Will pass for new car. Price [illegible] Terms. [SCRIP ACCEPTED.] 1143 DIVERSEY-BLVD.

[illegible] SPORT ROADSTER, MASTER [illegible] equipped with side mounts, [illegible] Lorraine light, etc. Finish is [illegible] with 6 cream colored wire wheels. [illegible] beauty, priced low at $675. Guar. LANGE BUICK, 2635 Milwaukee-av.

[illegible] most complete line of current model [illegible] in Chicago. Priced from $150 to [illegible] Your car accepted in trade. JAMES [illegible] MOTOR CO., 23d and Michigan-av.

[illegible]—LATEST 1930 MASTR. 6 SEDAN. 4 [illegible] Model 30-57; carefully driven 1,741 [illegible] cannot be told from new; reduced to [illegible] terms or trade. Finance Co. 2951-53 W. MADISON-ST.

[illegible]—1931 DEMONSTRATORS: SEVERAL [illegible] to choose from; new car guarantee; big [illegible] Archer Buick Co., 4400 Archer-av.

[illegible]—COUNTRY CLUB COUPE, 1928: [illegible] sell because of illness. My car is [illegible] new. Mrs. Adler, Plaza 4088. Address [illegible] Park-blvd., Apartment 1.

[illegible]—WE HAVE SEVERAL 7 PASS. [illegible] prices ranging from $300 up; [illegible] Terms. Trade. 2810 W. Madison.

[illegible] MASTER 6 SEDAN. LIKE [illegible] bargain. 4119 Broadway. Bitter[illegible] 0786.

[illegible] MASTER 4 DR. SEDAN, $695: [illegible] 3,000 mi.; fully equipped; guar.; [illegible] trade. 2810 W. Madison-st.

[illegible] 1931-1930 SEDANS AND COUPES. [illegible] as new; sacrifice prices; guaranteed; [illegible] trade. 3645-47 W. Madison.

[illegible] LIGHT 6 COACH: LATE MODEL: [illegible] like new; $175; worth double. [illegible] 4514 Irving Pk.-blvd. Always in.

[illegible]-MARQUETTE—1930 4 DR. SED. IN [illegible] cond.; pract. new car; $575; small [illegible] guar. 3433 W. Madison.

[illegible]—'29 SPT. RDSTR., LONG WHEEL [illegible] 6 wire whls.; today's price, $845. [illegible] Branch, 2631 Calumet. Cal. 5000

[illegible]—1930 BROUGHAM BIG SIX; LIKE [illegible] cost $2,195; take $895; terms, trade. [illegible] 6555 Cottage Grove. Mid. 4200.

[illegible]—1929 STD. 6 SPORT COUPE: RUM[illegible] $245. Terms, trade. CHRYS[illegible] DEALER, 4533 Madison-st.

[illegible]—OWN. OFFERS MOD. 48 COUPE. [illegible] 6 new 6 p. tires, exc. cond., low mi. [illegible] quick. No dealers. Longbch 5754.

[illegible]—COACH 1928: PAY STORAGE [illegible] 5051 Broadway Garage. Long. 4272.

[illegible]—1931 MSTR. 8 SEDAN, 4 DOOR. [illegible] Guar. terms. 1801 W. 63d-st.

CADILLACS "341."

[illegible] de luxe custom built 5 pass. [illegible] beautiful Burgundy maroon duco, [illegible] upholstery, disc wheels and side [illegible] spring covers and full equip[illegible] Actually driven only 5,300 miles [illegible] virtually new. Price $1,550.

[illegible] 5 pass. custom built Fisher [illegible] This car does not show the slight[illegible] evidence of having ever been driven. [illegible] midnight blue duco with ivory [illegible] mohair upholstery, adjustable [illegible] seat, almost new balloons, spring [illegible] Driven very little, $1,000. TERMS AND TRADE.

Triangle Automobile Co.,

AUTHORIZED LINCOLN DEALERS. [illegible] S. Michigan-av. Calumet 7348. Open evenings and Sunday.

[illegible]—341-B 1929 7-PASS. FLEET[illegible] traded after having had only [illegible] of driving; very good condition; [illegible] 6 tires, hot water heater, [illegible] $1,350. Packard Motor Car Co. [illegible] 2357 Mich.-av. Cal. 7400.

[illegible]—314 4 DR. SEDAN; BOYS, [illegible] $150 down. Don't miss this. [illegible] Motors, Inc., 2473 Milwaukee-av. [illegible] Open evenings.

[illegible]—1930 5 PASS COUPE: WIRE [illegible] wells; de luxe eqpt.; $2,250. [illegible] Craw. 4189. 3800 Ogden-av.

AUTOMOBILES FOR SALE.

CHRYSLERS

NEW EIGHTS AND SIXES COUPES, ROADSTERS, AND SEDANS.

A BIG SAVING

CHRYSLER ILL. CO.

2036 S. MICHIGAN-AV.

PHONE CALUMET 7460.

COUPES—COUPES—COUPES.

20 to choose from, consisting of Chryslers, Buicks, Hupmobiles, Nash, Studebakers, Oaklands, Pontiacs, and Chevrolets. All current models. Prices ranging from $200 up. Terms. Trade. ALWAYS OPEN. 2810 W. MADISON.

OAKLAND—'29 COACH ....$125 DOWN
1930 De Soto 8 sedan, only......$175 down
Hupp '30 convertible coupe........ 150 down
Pontiac '28 coach: A1 condition... 70 down
Hudson '28 coach; new tires.......Only $200
Hudson '29 Victoria; trunk, etc.........$300
GLENN E. HOLMES, Inc., 30 E. Lake-st.

CADILLAC—LATE 1928 IMPERIAL 7 PAS. Perf. condition throughout. Sacrifice $875 Terms. Briargate 0622. Will demonstrate.

CHEVS.—PRICES SLASHED.

500 late models like new to pick from. $20 CASH—BALANCE $5 WEEK.
1929-'30 Sedans, Coupes, Roadsters. $125 up
1926-'27 Sedans, Coupes, Roadsters. 25 up

State License Furnished.

All make cars taken as first payment. 90 DAY WRITTEN GUARANTEE. LEVY'S, 724 Milwaukee-av. Always open.

CHEVROLET—1931 SED. DE LUXE.. $495
Chevrolet 1931 roadster, latest...... $395
Chevrolet 1930 sedan, de luxe......... $395
Chevrolet 1930 coach, only............ $345
Chevrolet 1929 coupe, rumble.......... $195
Chevrolet 1928 coach, only............ $145
Fitzpatrick, 6555 Cottage Grove. Alw. open.

CHEVROLET—1931 SEDAN, 4 DR., WIRE wheels; driven 1,962 miles; cannot be told from new; pay balance due, $435. Terms or trade. Always open. Finance Co. 2951-53 W. MADISON-ST.

CHEVROLET—4 DR. LANDAU SED., LATE 1928, real perf. condition; new tires; bumpers, hydraulic snub., trunk, htr.; need cash; sac. $185; priv. Stewart 3392.

CHEVROLET 1929 COACH— $195 TAKES IT. KULLBERGER, 1441 EAST 75TH.

CHEVROLET—1930 SEDAN; DRIVEN 3,400 miles; fully equipped with guar.; $295; terms, trade. Alw. open. 2810 W. Madison.

CHEVROLET—1930 COUPE. EXCELLENT condition; will sacrifice for balance due on mtg. Terms. Phone State 6372. Erwin.

CHEV.—COACH, 1931 MODEL. MUST SELL. $400. Harrison 1702. Room 506.

Chrysler 1931 Sport Roadster

De luxe 8 with wire wheels, side mounts, radiator grill, tire mirrors, radio, trunk rack, etc. Cost $2,100 4 months ago; will take $1,075 [scrip accepted]. 5107 N. Clark.

CHRYSLER—1930 MODEL 77 SEDAN; $675; driven 4,700 miles; pass for new; terms. 2810 W. MADISON.

CORDS—BELOW MARKET VALUE.
'30 de l. Convert. Spt. Cpe., 6 w. w.$1,475
'30 de l. Convert. Sedan, 6 w. w. 1,475
90 day written guarantee; terms, trade. LARRY O'ROURKE, INC., 2701 W. Madison.

CORD—CONVERTIBLE SPORT COUPE. DE L. Hardly run. $3,100 car, now $1,295. F-E-L-Z, 1132 Diversey-blvd.

De Soto '30 Sport Roadster.

Has rumble seat and many extras. Carries 90 day service warranty. Will accept only $125 down. $6.50 notes. Finance Warehouse, 2515 N. Cicero-av. Bel. 0204.

DE SOTO — 1931 8 CYL. 4 DR. SEDAN. $650. Guar. Tms. 1801 W. 63d-st.

DODGE 1930 SEDAN.

4 door, 5 pass., like new in every respect. $165 down, balance 18 months. MOSS. 6529 Cottage Grove-av. Plaza 5000.

DODGE—1931 SEDAN; NEARLY NEW. Priced low for quick sale, $595. LANGE BUICK, 2635 Milwaukee-av.

DODGE — 1931 4 DOOR SEDAN; DRIVEN very little; like new in every respect. Spec. price $525; tms. tr. 6935 Stony Island-av.

DODGE—6 CYL. 1930 FAMILY SED.; NEW car appearance; mot., tires, uph. A1; barg. $198 down. 2457 Mich.-av. Mich. 2010.

DODGE—EARLY '31 SEDAN; SACRIFICE $400. Terms. No trades. 3006 Lawrence.

ESSEX 1930 COUPE.

New style, 2 pass., wire wheels, like new. $125 down, balance 18 months. MOSS. 6529 Cottage Grove-av. Plaza 5000.

ESSEX—1931 COUPE; CAREFULLY DRIV. 1,100 MILES. $485. 6056 COTTAGE GROVE-AV. FAIRFAX 1426.

ESSEX—SEDAN, LATE 1929 MODEL, IN good condition. 5402 Dorchester-av. Dorchester 6624.

ESSEX — 4 DR. SED. IN PERF. COND.; good appearance; $185. Terms. Open eves. WARNER & MOORE, 5301 LAWRENCE.

FORDS AT COST

$100 DOWN OR TRADE. 12 TO 18 MONTHS ON BALANCES. 90 DAY WRITTEN GUARANTEE. LICENSES FREE.

1931 tudor, like new...................$390
1931 de luxe coupe, used 3 wks........$435
1931 Victoria, pract. new..............$575
1931 town sedan, excel. cond...........$490
1930 town sedan, side mounts...........$435
1930 tudor, spec. wheels, etc..........$390
1930 coupe, new tires..................$350
1930 sedan, new tires, spec. job.......$375
1930 roadster, spec. paint job.........$310

YOUR OLD CAR IN TRADE. LIPSINGER MOTOR CO., 925 W. JACKSON-BLVD. OPEN EVES. OVER 30,000 SATISFIED OWNERS.

FORD 1931 TUDOR ....$125 DOWN
Ford 1931 Victoria coupe..........$150 down
Ford 1930 sport coupe, perf..........$100 down
Ford 1930 de luxe sedan, spec.......$125 down
Ford 1930 rdstr., side mts...........$100 down
Ford '29 rdstr., s. mts., trunk.......$75 down
C. Maley, at Glenn Holmes, 30 W. Lake-st.

FORD 1930 ROADSTER.

Practically new, rumble seat. $125 down, balance 18 months. MOSS AUTO SALES. 6529 Cottage Grove-av. Plaza 5000.

FORD — 1931 TOWN SEDAN, SLANTING windshield; dealer's personal car; cost over $850. Can be bought at a big saving; new car guarantee. RAY TENNES, Authorized Ford Dealers, Sacramento at Milwaukee-av.

FORD—1931 SEDAN, FORDOR.........$395
Ford 1930 sport coupe, rumble..........$345
Ford 1930 tudor sedan, de luxe.........$345
Ford 1929 sport coupe, rumble..........$195
Fitzpatrick, 6555 Cottage Grove. Alw. open.

FORDS—[12], '31, '30, '29 STD. AND SPT. Coupes and Roadsters with rumble seat; can't tell from new; big disc. Alw. open. LAWDER BROS., 6900 VINCENNES-AV.

FORDS—'31, '30, '29 TUDORS, FORDORS, Sedans; largest selection of model A cars. TERMS OR TRADE. ALWAYS OPEN. LAWDER BROS., 6900 VINCENNES-AV.

FORD — 1931 DE LUXE CONVERTIBLE sedan; very newest fender well model; run only 1,200 miles; has trunk rack, chrome tire cover, etc. Big saving. Thomsen Bros. Chrysler Dealer, 7334 N. Clark-st.

FORD—1930 SEDAN; APPEARS AND PERforms like new; a real buy; only $385. Tms. Ben T. Wright, Inc., 1107 N. Clark-st.

FORD—1930 TUDOR SEDAN, JUST LIKE new, $360; terms, trade. Hesser & Soden. Auth. Ford Dlrs., 1234 Morse-av. Bri. 4100.

FORD—LATE TOWN SEDAN; LOOKS AND runs like new; only $125 down. See Ray Huene, J. J. Wright Motor Co., 242 W 55th.

FORD—PHAETON DE LUXE; DRIV. ONLY 72 miles; fully equipped; $100 less than cost. 1210 E 63D-ST. PLAZA 3400.

FORD—'31 TUDOR, LIKE BRD. NEW..$365
Ford '29 Std. Coupe, hardly run......... 260
Guar., terms. 3554 Montrose. Key. 3800.

FORD—1930 TUDOR; SPLENDID CONDItion throughout; 5 gd. tires; low mileage. $340. tms. Ben T. Wright, Inc., 1107 N.Clark

FORD—1931 SPORT ROADSTER; RUMBLE SEAT; RUN 3,000 MILES, $395. 6056 Cottage Grove-av. Fairfax 1426.

FORD—1930 STAND. COUPE; RUM. SEAT. 2 side mts., trunk rack; A1 cond.; $330. 7642 Bosworth-av. Briar. 5776.

FORD—1929 TUDOR SEDAN; LOOKS AND runs like new; must sell; $195; terms. trade. Finance Co., 6935 Stony Island-av.

FORDS—ALL MODELS, BIG SELECTION: best used cars in city, lowest prices. Kenwood Motors, 4733 Cottage Grove-av.

FORD—1931 TUDOR SEDAN, ONLY $375. 150 others, 1931-'30 '29s; all styles, models; terms, trades; guar. 2751 Madison.

FORD—1930 SPORT COUPE; RUMBLE seat; free wheeling; like new; barg.; $375. 245 MADISON-ST., OAK PK. OPEN EVES.

FORD — 1931 4 DR. SED., $395; PRIV. owner; seat covers, etc. 3433 W. Madison.

FRANKLIN—SEDAN, LATE MODEL 7 PASS. The care this car has had is reflected in its present mech. condition and appearance; 5,000 mi. guarantee by Franklin Dealer. 845 Madison-st., Oak Park. Euclid 4532. Austin 3704.

GRAHAM—8-CYL. SEDAN DEMONSTRAT.; fender wells; 6 tires; new car appearance; guar.; $795. 2211 Mich.-av. Cal. 1080.

HUDSON—SPORT SED. 1929; TRUNK AND many extras; like new. $365; terms, trade. Hafner Chevrolet, 2610 S. Michigan.

HUDSON—1928 BROUGHAM; PAINT AND MECHANICALLY PERFECT. $145. 6056 Cottage Grove-av. Fairfax 1426.

HUDSON—1930 TOWN SEDAN, IN EXCELlent condition throughout; must sell, $450. Finance Co., 6935 Stony Island-av.

HUDSON—'28 4 DR. SED.; LIKE NEW; sac. sick; $175 c.; pri. 2952 W. Monroe.

HUPMOBILE—1931 6 CYL. DE LUXE SED. Positively cannot be told from new—can be had at a great saving.

Charles Lange & Bros. Co.,

3158 N. HALSTED-ST.

HUPMOBILE—1930 CENT. 6 SEDAN; USED very little; pass for new; $595; fully guar.; terms, trade. 2810 W. Madison.

HUPMOBILE—8 CYLINDER; LOOKS LIKE new; priv. family. Sheldrake 0325.

LINCOLN LE BARON.

Victoria 4 pass. coupe; looks just like new; jet black; excellent tires; an unusual car for the price, $2,250, terms, trade. L. W. Shaney, Auth. Lincoln Dealers, 2871 Sheffield-av. Lake View 8247. Op. eves.

LINCOLN — 1929 CONVERTIBLE COUPE rumble seat; this is an unusual car traded to us in practically new car condition. The black finish and interior are perfect; we have priced this car below its real value at $1,650. Packard Dealer, 650 Madison, Oak Park. Aust. 2102. Euclid 6500.

LINCOLN — WILLOUGHBY LIMOUSINE. Just like new. Has been in storage last 12 months. Side mounts. Must sell at once to settle estate. 2451 N. Sacramento-av.

WINNIE WINKLE THE BREADWINNER: Or What Have You?

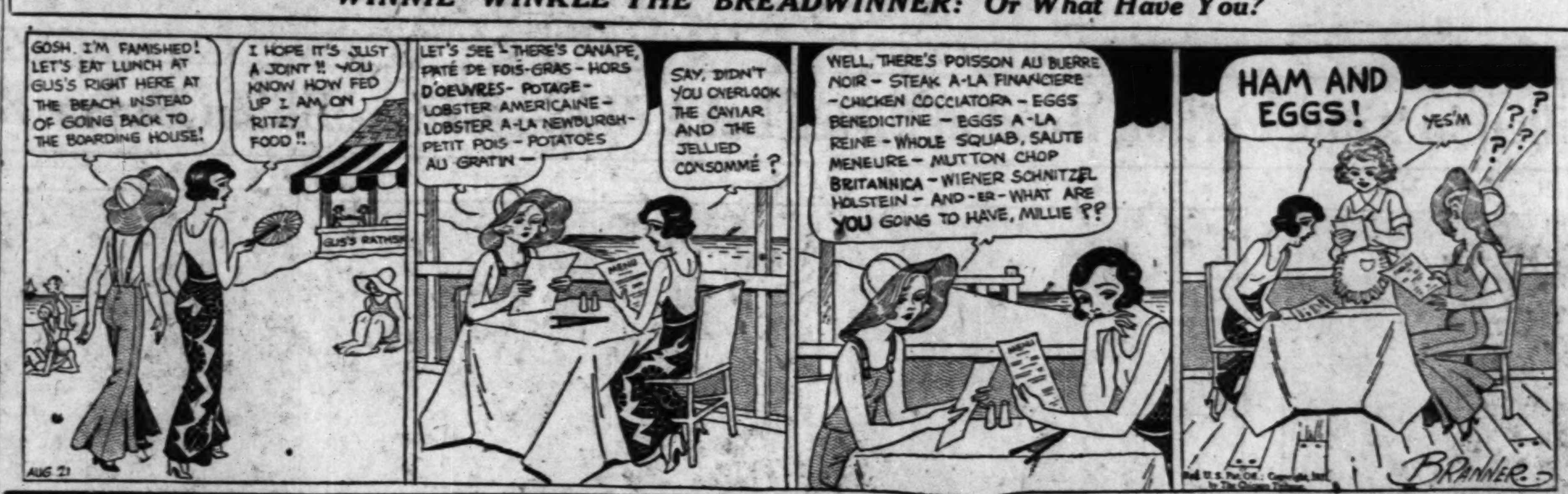

AUTOMOBILES FOR SALE.

REMOVAL SALE!!!

We lost our lease and must dispose of all our repossessed cars, regardless of our loss!

FORDS, CHEVROLETS, BUICKS. Rubemobiles and all other standard makes in all body styles. Cash or terms to suit. OPEN EVENINGS AND SUNDAYS.

EMPIRE FINANCE CO.,

2243 S. MICHIGAN-AV.

FORD REAL SAVINGS.

1930 Tudor. A perfect car...............$295
1931 Tudor, side mounts and trunk.....$395
1930 Sport Coupe, rumble seat $325
1929 Sport Coupe; except. cond...........$250
1931 Chevrolet Spt. Roadster, rum. seat, trunk rack; new car condition..$425
90 day service and part guarantee. $80 to 1-3 down. Bal. 18 months.

M. J. Kelly, 4445 W. Madison.

LINCOLN CONVERTIBLE COUPE.

Latest style with rumble seat. A beautiful sport model finished in deep maroon with burnt orange wheels and striping and Burbank top. Equipped with radio, drop center steel spoke wheels and side mountings, etc. Compare this car before you buy. $2,150. Triangle Automobile Co., Auth. Lincoln Dealers, 2237 S. Michigan-av. Cal. 7348.

LINCOLN—PHAETON; 6 WIRE WHEELS, side mounts, tonneau windshield, trunk, spotlight, W. S. wings. In storage 14 mos.; $475. 5051 Broadway Garage, Longbch. 4272.

MARMON—1930 DE LUXE SEDAN, 8 CYL.; 6 w. w.; s. m.; like new; cost $2,200 new; our price $650, terms. 6811 S. Halsted.

NASH—'31 6 SEDAN, USED 60 DAYS; 3,021 mi.; $565; arrange terms, trade cheaper car. Residence, 3846 18th-st.

NASH—1930 ADVANCED 6 SEDAN; PRACtically new; $495; 90 day guar.; terms, trade. Always open. 2810 W. Madison.

NASH — 1930 4 DOOR SEDAN; PAINT, tires and motor in perfect condition; $395 Finance Co., 6935 Stony Island-av.

NASH—SPEC. 6 COUPE; RUNS, LOOKS GD. Pay bal. mortgage, $135; take $40 dn. Finance Co., 7424 Stony Island-av. Pla. 3377.

OAKLAND—LATE 1930 4 DR., 5 PASS. DE Luxe Sed.; 6 chrome whls., fender mounts, trunk rack, spotlt., etc.; cost $1,520. Barg., $785. Terms. Sampson, 3845 W. Madison-st.

OLDSMOBILE—1931 2 DR. SEDAN; PRAC. new; a real bargain, $785; terms. 4635-37 W. MADISON-ST.

OLDS—LATE 1930 CABRIOLET, 6 WIRE wheels; excellent cond.; sac. for bal. due on mtge. Tms. Ph. State 6372. Erwin.

OLDSMOBILE — 1929 DE LUXE 4 DOOR sedan; 6 wire wheels, 2 fend. mtd.; $395; 60 day guar.; terms, trade. 2810 Madison.

PACKARDS—
'31 cust. 8-45 de l. 7 p. sedan..$2,750
'31 de l. 5 pass. coupe, side mts.... 1,875
'31 de l. club sedan, side mts....... 1,975
'31 5 pass. sedan, equipt............ 1,750
Mod. 7-40 de l. town sedan.......... 1,850
LARRY O'ROURKE, INC., 2701 W. Madison.

PACKARD—6-CYL. LATE 1927 MODEL 433 Club Sedan; painted beautiful green; overhauled by us; good tires, Loraine light, trunk rack; exceptional value at $485. John S. Jackson & Co., Packard Dealer, 7320 Stony Island-av. Plaza 2000.

PACKARD 1929 SEDAN.

Light 8; has the appearance and performance of new; a rare buy at $875. Terms. [SCRIP ACCEPTED.] 1143 Diversey-blvd.

PACKARD—1930 BIG 8 CLUB SED..$1,975
Packard 1930 big 8 sport phaeton..$1,575
Packard 1928 de luxe "6" sedan........ $575
Fitzpatrick, 6555 Cottage Grove. Mid. 4200.

PACKARD—6 SEDAN, 5 PASS. NEW TIRES, perfect throughout; sac. $150. Ph. Belmont 0112. 3239 Palmer-st. Mr. Kool.

PACKARD—8 SEDAN, LIKE NEW; EXTRA equip.; 6 wire wheels, trunk rack; $900. Terms. Owner, Mr. Kane, 102 E. Chestnut.

PACKARD—1929 5 PASSENGER DE LUXE sedan, like new; must be sold today. 4119 Broadway. Bittersweet 0786.

PACKARD—LATE 1930 SEDAN, SIDE mounts, luggage carrier, perfect, $1,250. University 5912.

PACKARD—BIG 8 DE LUXE SPORT ROADster; 4 speed; latest series; out 8 mos.; must sell, $1,525. Call 1132 Diversey-blvd.

PACKARD—'29 DE LUXE CLUB SEDAN, small 8, $1,050. Also '29 Coupe, rumble seat, $900. Settling estate. Edgewater 4925.

PIERCE-ARROW—1930 DE LUXE SEDAN; 6 wood wheels, 2 mounted forward; very little mileage; a real bargain at $1,695. 4635-37 W. MADISON-ST.

PIERCE—1931 COUPE; HARDLY RUN. A $3,100 car for $1,595. Call Wenzel, 1132 Diversey-blvd.

PIERCE-ARROW — 1930 7 PASS. SEDAN. Perf. con.; pri. owner; must sac. Irv. 3632.

PLYMOUTH — 1931 5 PASS. SEDAN, $435. Guar. terms. 1801 W. 63d-st.

PONTIACS

	DOWN
1931 Convertible Cabriolet	$245
1930 Custom Sedan	195
1930 Standard Sedan	180
1930 Series A Conv. Coach	150
1929 Two-door Sedan	130
1928 Two-door Sedan	75

BALANCE 12 MONTHS.

Community Motors, Inc.,

2473 MILWAUKEE-AV.

PONTIAC—1930 CONVERTIBLE CABRIOlet, sold with new car guarantee. Exchanged for new Oakland 8; big discount. Community Motors, Inc., 2473 Milwaukee.

PONTIAC — SPT. RDSTR., 1930; HAS 6 wire whls., spotlight, rumble seat. Cannot be told from new. Will accept trade. Call Mr. Bennett at Douglas 6060.

PONTIAC—SPORT COUPE 1928, RUMBLE seat, in storage 17 months, practically new; pay $228 storage bill. 5051 Broadway Garage, Longbeach 4272.

PONTIAC—1931 2 DR. SEDAN, ALMOST brand new; big discount. Community Motors, Inc., 2473 Milwaukee. Cap. 4300.

PONTIAC—'31; CUST. D. L. SED., 6 W. W.; cost $911; sac. $100 down. 914 Diversey.

PONTIAC—1930 5 PASS. SED. LIKE NEW. $340; need cash. 3433 W. Madison.

PONTIAC—'28 4 DR. SEDAN; MUST SELL. $145; A1 cond.; private. Nev. 10434.

REO — FLYING CLOUD, LATE 1930 DE Luxe 5 pass. Sedan, 6 wire wheels; car is just like new; guaranteed perfect; $775. 3333 W. Madison-st. Always open.

REO—1930 BROUGHAM, RUN VERY LITtle and in perfect condition; original cost $2,195; must sell. 2436 S. Michigan.

ROLLS-ROYCE

5 pass. sedan. About five years old. Very low mileage; perf. mechanical and coach condition. Modern appearance in every way. Good for a lifetime of hard work. Easy to drive. The world's best car which cost new about $16,000; can be purchased for $1,800 and worth at least $5,000. Rolls-Royce of America, Inc., 441 E. Ohio. Whitehall 7848.

STUDEBAKER—1928 COMMANDER SED.; ORIGINAL FINISH; NEW TIRES. $245. 6056 Cottage Grove-av. Fairfax 1426.

STUDEBAKER—1927 LT. 6 5 PASS. SED. $175; priv. 1127 N. Clark-st. Linc. 1450.

Studebaker 1930 Sedan.

Dictator 4 door, driven 6,300 miles; will pass for new car. Worth $750. Our price today $585; terms. [Scrip accepted.] 5107 N. CLARK-ST.

STUDEBAKER—8, 1930 COMMANDER; REgal De Luxe 5 pass. Sedan; 6 wire wheels, trunk and fully equipped; guaranteed perfect; cost $1,886; sell for balance of mortgage, $875. 3333 W. Madison. Always open.

STUDEBAKER—1929 PRES. 8 CONV. SPT. Coupe; 6 wire whls.; side mts.; like new; barg.; $595. terms. 6811 S. Halsted-st.

STUDEBAKER—1931 SEDAN, ACTUALLY driven 5,227 mi.; guar.; $675; 1-3 down, bal. to suit. 7616 Stony Island-av. Alw.open.

STUDEBAKER—8 LATEST 1931 DE LUXE sedan, 6 w. w., free wheeling; cost $1,898; now $1,195. 3327 Milwaukee-av.

STUDEBAKER—1931 COUPE, 8, DICTATOR used very little. Take in old car. Address X C 511, Tribune.

WHIPPET—LATE '29 COUPE; FENDER wells; new tires; finger tip control; only $195. 1147 W. Jackson-blvd.

WHIPPET—1930 COACH 6 CYL.; LOOKS AND RUNS LIKE NEW. $245. 6056 Cottage Grove-av. Fairfax 1426.

WILLYS—1931 6 SEDAN, WIRE WHEELS. 1 month old. $595. 6056 Cottage Grove-av. Fairfax 1426.

WILLYS—1930 SEDAN; FAST, PEPPY, powerful, and clean; will sacrif. Call Mr. Kramer, Douglas 6060.

WILLS-ST. CLAIRE—6 CYLINDER 7 PASS. sedan, like new; best offer today. 4119 Broadway. Bittersweet 0786.

AUTOMOBILE LOANS.

CASH

IN 10 MINUTES.

NO DELAY

AUTO AND TRUCK LOANS.

$350 TO $10,000

Confidential. No Endorsers. 15 Years at Same Location.

Winter-Hirsch

Incorporated.

1842 S. MICHIGAN-AV.

Calumet 4586.

BRANCH OFFICES: 4657 W. Madison. Este. 3243. 7701 S. Halsted-st. Tri. 4306.

Need Money Today?

Cash in 15 Minutes!

Autos and Trucks

No Co-Signers or Endorsers required. Phone for a Representative to Call.

MOTOR CAR FINANCE

2411 S. MICHIGAN-AV.

Phone Calumet 7272-7273.

SOUTH SIDE OFFICE. 6227 COTTAGE GROVE-AV. Phone Dorchester 2520.

WEST SIDE OFFICE. 1147 BLUE ISLAND-AV. Haymarket 7060. Mr. Jadwin.

LOOP OFFICE. 179 W. Washington-st. Dearborn 9378.

Need Money?

$100 TO $3,000

ADVANCED ON YOUR CAR. Present payments reduced. Refinancing.

$300 Costs $4.50

Why Pay More?

No endorsers required. Immediate confidential service.

Drive as You Pay.

Finance Credit Corp.

205 N. La Salle-st. [MAIN FL.]. STATE 6372. 4707 Broadway. Longbeach 9624. DRIVE RIGHT UP TO OUR DOOR. Open Saturday afternoons until 5.

LOWEST RATES

LARGER LOANS.

$100 TO $2,500

LOANED ON YOUR CAR IN TEN MINUTES.

NO ENDORSERS. NO RED TAPE. PRESENT PAYMENTS REDUCED.

GORDON FINANCE CO.

2239 S. Michigan-av. Victory 3500.
192 N. La Salle-st. State 8328.
5100 Broadway. Ardmore 1150.
3301 North-av. Spaulding 2552.
3433 W. Madison. Nev. 0988.
1579 Milwaukee, Rm. 217. Humb. 8107.
7848 S. Ashland-av., 2d floor.

A B C

OFFERS LOWEST RATES 6 TO 18 MONTHS TO PAY. FAIREST TREATMENT.

Automobile Bonding Co.

ESTABLISHED 1919

Call Today—Cash Today at Our Nearest Office:

7850 S. HALSTED. TRI. 0807.
4802 N. WESTERN. RAV. 5100.
4734 W. MADISON. AUS. 3906.
6528 COTTAGE GROVE. HYD. 9723.
105 W. MONROE. RAN. 7992.

C-A-S-H

AUTO AND TRUCK LOANS AND REFINANCING.

WE CHARGE LESS

Drive While You Pay

Majestic Investment Corp.

105 W. MONROE. RANDOLPH 4364.
6211 Cottage Grove. Dorch. 4561.
2325 S. Michigan. Victory 4444.
5323 W. Madison. Austin 4069.
4005 W. North-av., 2d fl. Albany 7527.

LOANS ON YOUR CAR OR YOUR PRESENT PAYMENTS REDUCED AT

7% PER YEAR

NO ENDORSERS. NO WAITING. Branches open Mon., Wed., Fri. eves. EMPIRE FINANCE CO.
100 N. La Salle-st. Dearborn 0870.
423 E. 63d-st. Englewood 1624.
2243 S. Michigan-av. Calumet 3339.

WE GUARANTEE LOWEST RATES. Free parking at MAIN ENTRANCE. CENTRAL STATES FINANCE CORP., 209 N. La Salle-st., 2d Floor. State 3615. Walk upstairs and save 25%.

HAVE PRIVATE FUNDS TO LOAN RESPONSIBLE parties on '30 and '31 cars. Amounts up to $1,500. Quick action. Money advanced transients, tourists. 1217 Devon.

AUTO BANKERS SINCE 1912— LEWIS E. BOWER, 1240 S. Michigan-av. Calumet 1800.

AUTOMOBILE LOANS—LOWEST RATES. Always open. Phone Van Buren 3200. 2810 W. MADISON-ST.

AUTO LOANS—SAFE FOR THE BORROWER AUTO SECURITY CORPORATION, 205 W. Wacker-dr., cor. Wells. Cent. 4006.

U. S. FINANCE AND MORTGAGE CO.—10 minutes service; lowest rates; confidential; parking. 721 N. Michigan. Superior 7083.

AUTOMOBILES WANTED.

100 CARS WANTED.

ALL MAKES—HIGHEST PRICE PAID. CASH IN FIVE MINUTES. 2325 S. MICHIGAN. VICTORY 4444. 6211 COTTAGE GROVE. DORCH. 4561.

WANT 100 AUTOMOBILES.

Pay cash or make you a loan. Always open. 2810 W. Madison. Ph. Van Buren 3200.

SPOT CASH

for your car; quick service. TOM O'ROURKE. 2433 S. Michigan-av. Calumet 1608.

CARS SOLD FOR OWNERS ON COMMISsion basis; quick action; all makes; all models. 3106 Montrose-av. Always open.

WANTED—THE BEST CAR $200 CASH and my '27 Willys-Knight sedan will buy. No dealers. Phone Hemlock 3446.

WE PAY MORE CASH FOR YOUR USED CARS. 4440 W. MADISON-ST. MANSFIELD 4441.

WANTED — IMMEDIATELY 100 LATE AUtomobiles; highest prices paid. Bring cars and get cash. 6811 S. Halsted. Went. 2727.

WANTED—50 LATE AUTOS FOR CASH. 3327 Milwaukee at Crawford. Pens. 4379.

WANTED—100 LATE MOD. CARS. HIGHest prices paid. 1801 W. 63d. Repub. 9515.

WANT TO SELL YOUR CAR FOR THE most money? 4837 N. Western. Sun. 3509.

WANTED—50 USED CARS FOR CASH. Fitzpatrick, 6555 Cottage Grove. Mid. 4200.

CASH FOR YOUR 1929-'30-'31 AUTO. ALL makes. 814 Diversey. Lake View 6214.

HOME FURNISHINGS.

[See Also Household Appliances.]

South Side.

IF YOU ARE INTERESTED IN FURNITURE THERE IS NO USE QUOTING PRICES. A VISIT TO OUR SHOWROOM WILL CONVINCE YOU THAT OUR PRICES ARE THE LOWEST IN CHICAGO. OAKLAND FURNITURE JOBBERS. 3977 COTTAGE GROVE. Open Sun. to 5. Mon., Wed. and Sat. till 9.

RUGS, CARPETS.

Several hundred rugs left over and traded; some like new; at lowest prices. KLEVER [Shampay] KARPET KLEANERS, 4631 Cottage Grove. Free delivery.

CHESTS, DRESSERS, WARDROBES, $5-$15. Twin beds, sectional bookcases, rugs, dining, living, bedrm. suites, $25 up. Upright Grd. pianos. Electric refrig. Schwartz Bros. 7012 STONY ISLAND. 640 E. 61ST-ST.

$150 MOTHPROOF PARLOR SUITE, $33; $125 fine wal. bedrm. set, $28; $110 heavy wal. din. rm. set, $27; $40-$50 Wilt., Ax. rugs, $10-$15; also radio, lamps, odd chairs, etc. Call day, eve. C. Normal, 6121 S. Halsted.

RUGS! USED RUGS!

Unclaimed traded rugs; all kinds, $5 up. Englewood Rug, 435 W. 63d. Open eves.

3 RMS. COMP., $99.50; ONLY $10 DOWN. Kessel Bros. Furniture Co., 4312 Cottage Grove. Open eve. Tues., Th., Sat.

3 PC. BDRM. SET, $21 UP; 7 PC. WAL. DIN. rm. set, $24 up; liv. rm. set, $19 up. Atlas Furn., 6140 Cottage Grove. Op. eves., Sun.

FURN., RUGS LESS THAN COST; NEED space; everything must go. Available Furn. Dept., 7732 Stony Isl. Tue., Thur., Sat. til 9.

North Side.

RUGS Left at Our Plant.

Wiltons, Axminsters, Am. Orientals, Chinese, Stair Carpet, 9x12, 8x10 rugs; low as $8.50. IMPERIAL DYERS & RUG CLEANERS. 2123-33 Lincoln-av. Diversey 6310. Open daily. Tues., Thurs., Sat. till 9 p. m.

SELLING OUT FOR CASH. NEW FURN. Parlor sets, wal. dining room sets, bedrm. sets. All kinds of rugs, lamps, odd chairs, buffets. Many other bargains. Brkfst. sets pink. Open daily till 10 p.m. Sun. till 5 p.m. 6542 N. CLARK-ST.

4 FLRS. USED FURNITURE.

Dressers, $5; iceboxes, $5; gas ranges, $10; 9x12 rugs, $7; da-beds, $7.50; velour parlor sets, $18.50; everything for the home cheap. BIG CITY FURNITURE CO., 819 N. Clark

BIG FURNITURE SCOOP. PAID SPOT cash and got all factory samples. Dining rm., living rm., bed rm. suits, occas. pieces. Selling less than wholesale. Chicago Unda Rug & Furn. Co., 201 E. Ohio. Del. 9020.

WILL SELL FOR CASH $50,000 NEW FURniture. 3 pc. parlor sets, $39; 3 pc. bedrm. sets, $39; dining rm. sets, $45; Am. Oriental rugs, odd chairs. In Remer's, 5822 N. Western-av. Open evenings and Sunday.

NEAR NO. SIDE; 6 RMS. HI. GRADE FURniture; rugs throughout; take $750 complete. 21 Bellevue. Sup. 3532.

LIVING RM. SUITE, DESK, BED, KITCHEN set, curtains, etc.; reas. Edge. 3966.

DISP. FURN., 3 RMS., INCL. DISHES, SILver, drapes, curtains, rugs. Frank. 5673.

7 RMS., COMPLETELY FURN. SELL ALL very cheap. Phone Lake View 3107.

4 ROOMS, COMPLETE OR SEPARATE. Hurry; sell chp. Murnane, 5542 Winthrop.

Northwest Side.

50%-SAVINGS TO ALL-50%

HOMER BROS., 3053 W. GRAND-AV. America's Greatest Furn. Mfrs., selling direct. Open Tues., Thurs., Sat. 10 p. m.; Sun. 10-3.

4 ROOMS FURNITURE INCLUDING PIANO. Quick sale. 5400 Montrose-av., 2d apt. Kinkead.

West Side.

BARGAINS FOR CASH!

Mohair parl and wal. din. rm. sets, $59; 3 pc. bedrm. sets, $59; 9x12 rugs, $15. Odd chairs. Eves. Sun. Tufts, 4444 W. Madison.

BARGAINS FOR CASH—BEAUT. PARLOR, dining, bedrm. furn., rugs, etc. Open eves. Sunday. COLLLINS, 5114 W. Madison-st.

HOME FURNISHINGS WANTED.

CALL CRAWFORD 3850 FOR HIGHER cash prices on your furn., rugs, and elec. radio; prompt serv. Spaulding Furniture Co.

USED FURN., RUGS, STOVES, ELEC. RAdios bought. Highest prices paid. We call anywhere. NEVADA 1150. Acme Furniture.

ATLANTIC 2290— PHILPOTT'S BUYERS MEAN MONEY TO You. See us first. ARTHUR R. PHILPOTT.

HIGHEST CASH PRICES PAID FOR USED furn., rugs, stoves and elec. radio. We call anywhere. Homan Furn. Ph. Kedzie 1300.

HIGHEST PRICES PAID FOR FUR., RUGS, radios. Call anywhere. BROWN. West 2149.

NEED FURNITURE, RUGS, STOVES. WILL pay highest prices. Brunswick 7188.

HOUSEHOLD APPLIANCES.

PAY ONLY $69.50 FOR A WELL KNOWN slightly used electric refrigerator. Priced at fraction of its original cost. $2 WEEKLY. O. W. RICHARDSON, 125 S. WABASH-AV.

$65 BUYS MY SERVEL ELEC. REFRIG. A1 fully guaranteed. Cash or terms. MR. C. CHRISTENSEN, 844 W. 63d-st. 1st fl.

STOCKS AND BONDS.

MONEY LOANED ON REAL ESTATE bonds, stocks, certificates of deposit or other securities. Bring securities with you. CONGRESS FINANCE CORP., Rm. 1432. 33 N. La Salle-st.

WE HAVE MARKETS ON ALL REAL EState bonds or stocks. VICTOR FLEMING CO., 1 N. La Salle-st. State 5670.

CASH AT ONCE—GD. OR DEFAULT. BONDS or cert. of depos. 105 W. Madison, R. 1103.

MOTOR TRUCKS.

FORD TRUCKS.

LIBERAL TERMS OR TRADE.
1931 express, repossessed, brand new..$500
1931 de luxe, dely. panel, repossess...... 475
1929 express, new body, A1 tires....... 295
1929 Chicago stake body.................. 335
1929 short stake, new tires.............. 325
1929 de luxe dely. panel................. 265
1929 pickup express, closed cab.......... 200
Litsinger, 925 W. Jackson. Always open.

Ford, Chev. Trucks—Like New

1930, '29 '28 models; ½ to 2½ tons; $75 up; $40 cash, balance easy. All kinds and types of bodies; 90 day written guarantee. Horses taken in exchange. LEVY'S, 724 Milwaukee-av., cor. Carpenter. Always open.

FORDS! FORDS!

'31-157 Chicago stake body, only 5,000 mi. '31 10 wheeler, steel panel sides; 3,300 mi. 25 other makes from $50 and up. Terms. 1046 W. HARRISON-ST. MONROE 2237.

'28 DODGE ¾ TON PANEL..............$150
'28 Chevrolet Panel; runs good......... 95
'29 Reo 6 Cyl. ¾ Ton Panel......$100 Down
GLENN E. HOLMES, Inc., 30 East Lake-st.

MACK TRUCKS— 2½ TO 7½ TONS, SOLIDS, pneumatics; buses, White tractor and Semi Internationals, Pierces. MACK, 3300 Wentworth-av. Calumet 5413.

FORDS—10 LATE MODEL A PANEL BODies and pick-up bodies; AA open express and model T panel bodies; bargs. Alw. open. LAWDER BROS., 6900 VINCENNES-AV.

FORDS — 3 1931 TRUCKS WITH HIGH stake bodies; used 30 days; with dual wheels. LAWDER BROS., 6900 Vincennes.

FORD — 1930 TRUCK; REFRIGERATOR body, dual wheels; exceptional buy. 6906 S. RACINE. WENTWORTH 2075.

FORD—AA 157 IN. WHL. BASE, CHASSIS and closed cab; used little; like new; terms. B. & W. Motor, 827 W. 35th-st.

MACK — 3½ TON; STAKE BODY; IN EXcellent condition; priced low. Autocar Sales. 1716 W. PERSHING-RD. VIR. 0210.

FORD—TRK. WITH 6 WHEEL UNIT; 12 ft. stake body. Will handle 5 tons. Pay up email bal. due. 2451 N. Sacramento-av.

AUTO CREDITS FOR SALE.

BUICK CREDIT—$300 CREDIT ON ANY model new Buick, best offer. Mr. Clarke. Virginia 2400.

WANTED—$450 OR MORE CHRYSLER credit on a N. Side dealer. Address X F 557, Tribune.

$ CREDIT ON REO FOR $200 OR old car. 6729 Ogden. Berwyn 6388.

MOTOR TRUCKS TO RENT & WANTED.

WANTED — SEMI-TRAILER UNITS FOR long distance hauling. Apply 2807 S Wabash.

AUTO TIRES.

NEW U. S. ROYAL 2DS; SAVE UP TO 40%. SERLIN TIRE CO., 1409 S. Mich.

BUSINESS OPPORTUNITIES.

Businesses For Sale.

BAKERY—MODERN, WITH OR WITHOUT property; no comp. Will sell cheap to right party. 3756 Irving Park-blvd.

BAKERY—ONLY WHOLESALE AND REtail in Iowa town. Dandy bus. Well equip. shop. Address F F 7, Tribune.

BAR-B-Q STAND—NEAR CITY; DOING NICE year round business; lessee to buy equipment and stock on hand; owner disposing of same to take care of other business. Address Y T 261, Tribune.

BARBER SHOPS AND BEAUTY SHOPS— For Sale—Also fixtures; new and used. PAIDAR CO., 1120 N. Wells-st. Div. 0200.

BARBER SHOP—4 CHAIRS. SELL OR trade. What have you? 432 S. Halsted-st.

BEAUTY PARLOR—FOR SALE—SUPPLIES, equipment; cash, easy terms; catalogue sent. GIBBS & CO., 21 S. Wabash-av.

BEAUTY SHOP—S.SIDE; 4 BOOTHS; WELL estab.; will sacrif. Beverly 0575.

CAFE CORNER—ON GOLD COAST, NR. Drake hotel; sell reas; will consider partner. Address Y T 263, Tribune.

CANDY, ICE CREAM, LUNCHEON—BUSY trans. cor.; Belmont-Clark; worth $1,600; will sac. $650 acct. sickness. Well. 10040.

CIGARS, CIGARETS, SPORTING GOODS, magazines, etc. 3636 W. 26th-st.

CLEANING, TAILORING MAN WITH $100 can be independent. 807 N. Cicero-av.

CONFECTIONERY, RESTAURANT AND Ice Cream Parlor—Located in a sm. town in Mich. on a highway, next to an oil station, Consolidated School. New fixtures and stock. Good opportunity for couple. Address F F 10, Tribune.

DELICATESSEN—$950 or best offer, terms, buys this good paying store; clean stock; mod. fixtures; rent $35; steam heat. 4219 Lincoln-av.

DEL., CIGARETS, CANDY, GROC. — GD. bus.; fine for cple.; rt., $55; lovely 3 rms., bath, st. ht.; $975, ½ cash. 3624N.Western.

DELICATESSEN—WITH FOUNTAIN AND Lunch Service; acct. sickness; small cash req. Address X O 445, Tribune.

DEL., ICE CREAM, GROCERY, SCHOOL supplies; opp. school; old estbl.; must move to oth. ste.; $1,300. 2158 Cuyler. L.V.6042.

DELIC., GROC., CANDY, ETC. — COR. LOC. well est.; low rent. Barg. 4200 N. Western.

DEL. AND GROCERY—SAC.; POOR HLTH. Estab. 12 yrs. 6756 Wentworth-av.

DELIC.-GROC.—RT. $50, INC. 4 RM. FLAT. $500. Ph. Bittersweet 5840.

DELIC., ICE CREAM, CANDIES, SOFT Drinks—Reas. 4 liv. rms. 1116 W. 79th-st.

DELEC.-RESTAURANT—NR. BUSY COR.; consider partner. 2816 Milwaukee-av.

DRESS-COAT BUS.—EST. 9 YRS. STOCK cost $4,000, fix. $7,000; sac. $3,500 cash. Act quick. 2421 Lincoln-av. Lincoln 6884.

DRUG STORE—LIVE SUBRBN. TOWN, 20 mi. from Lp.; ed. bus.; owner ill; $6,000 req. to handle. Address C 559, Tribune.

Filling Station—Bar-B-Q Opp.

Cor. 2 busy paved state hiways.; small mod. bldg.; 4 pumps; pit; equipped, stocked. Golden chance for man with $750 cash. Nothing more to pay. E. R. Steele. Ph. 29. Knox, Ind.

FRUIT, VEGETABLE STORE—AT SACRIF. acct. of outside bus.; guarantee $50-$75 weekly. 4450½ Belmont. Avenue 8787.

GARAGE—375 CAR; SMALL CASH REQ. MANUSOS, 160 N. La Salle-st.

GAS STATION—ON MAIN CORNER IN Morgan park. 10 year lease. Own tanks and pumps. Handle any gas. Reas. rent. Phone Radcliffe 0250.

GAS STATION—GOOD OPPORTUNITY FOR small investmt. Address Y T 262, Tribune.

GAS STATION — WELL ESTABLISHED; reasonable; busy location. 4506 Armitage.

GROCERY STORE—OLD, ESTABLISHED, in fine South Side location. Can be bought at real bargain, very liberal terms. Call Englewood 2025 or Normal 1776.

GROCERY-DELICATESSEN — CORNER, 4 rooms in rear; rent $55; doing good business. Same party 5 yrs. Very reasonable. 3035 Southport-av.

GROC. STORE — GOOD SUB. LOCATION; reas.; must sell acct. sickness. Col. 1894.

HARDWARE AND PAINT STORE—WELL estab.; real barg.; worth $6,000; sacrifice for $3,000 cash. 2146 N. Halsted. Div. 0016.

HARDWARE AND PAINT STORE—BEST loc., $35,000 bus. yearly; wonderful opportunity. Brunswick 7946.

HOTEL—VERY REASONABLE. A PAYING 22 room modern hotel, located in Central Ind. town of 12,000 inhabitants, on Highway 15, nr. Highway 24. 2 railroads, traction and bus lines. For particulars communicate with No. 205, Wabash, Ind.

HOTEL—75 RM. HOTEL IN CITY OF 75,000 in Ill., on main highway, 100 mi. from Chicago. Cafe in connection. A bargain for cash. Address F F 11, Tribune.

LAUNDRY SACRIFICE.

Must sell immediately hand laundry. 1348 WILSON-AV.

LINGERIE, HOSIERY AND INFANT'S Shop—Estab. bus. in excellent loc.; beaut. fixtures. 7108 Sheridan-rd. Shel. 4815.

LUNCH AND SANDWICH SHOPPE—$1,800 cash; worth $2,500; money maker; cheap rent; act quickly. 922 Main-st., Antioch, Il.

MEAT MARKET—EST. 35 YRS., S. W. Side; cheap rt. Rockwell 6893 after 6.

PLUMBING, HEATING, AND ELECTRICAL bus., contracting and merchandising; estab. 42 yrs.; best clientele in Cent. Ill. Will sell or lease bldg. at a reas. rental. Our stock of merchandise and equip. will invoice about $75,000. Owner wishes to retire from business. Will sell at a sacrifice. Address F C 31, Tribune.

RESTAURANT—UP TO DATE EQUIP., IN main business district; no reasonable offer refused. 1540 Howard-av.

RESTAUR.—MOD. EQUIP.; EST. 22 YRS. Reas. rent.; gd. income. 3182 N. Clark.

REST.—GOLD COAST; CLS. NGTS.; BUS. S$.; $200 handle. Address C 249, Tribune.

RESTAURANT—GD. LOC.; FINE FIXT.; elec. refrig.; price $1,000. Vinc. 2200.

RMG. FLAT, 7 RMS.—CLEAN; PRI. PCH.; st. h. w.; jan.; r. $50; sac. $150. Div.4266

ROADHOUSE, WITH BARBECUE—FULLY equipped, on Milwaukee-av., 1½ mi. N. of Dempster-st. Barr. Wheeling 155.

RMG. HSE.—46 RMS.; 6 GAR.; WOODlawn; 5 yr. lse.; rt. $400; new. dec.; elec. furn. Nets $400 mo. Pr. $5,000; $2,000 req. Steinbock & Alexander, 160 N. La Salle.

ROOMING HOUSE—FOR SALE—12 RMS. newly dec., light and clean; rent free for care of invalid lady. 1764 N. Clark.

ROOMING HOUSE—42 RMS., NEAR SHERidan-rd.; all trans.; near beach; rent $300 mo. 5706 Winthrop-av. Ardmore 2065.

ROOMG. HOUSE—OPPORT. FOR MAN AND wife; lease or sale; exc. return on sml. or lge. invest. Address X Y 563, Tribune.

RMG. FLAT—6 RMS., ALL OFF HALL and rented; best transp. 5543 Winthrop.

RMG. HOUSE—12 RMS.; ALL FILLED; reas. rent; gd. inc.; sacr. 1535 N. La Salle.

SANDWICH, SOFT DRINK PAR.—5 LIVING rooms. 7731 Ogden. Phone Lyons 6721.

SANDWICH SHOP—REAS.; CLOSED EVES. and Sun. 440 Plymouth-ct. Web. 7248.

SPECIALTY POTATO PRODUCTS—FAST growing business in wonderful No. Shore territory. Giving up account of sickness. Priced at less than 1 year's profit. 842 Custer-st., Evanston. Davis 8492.

TAILOR SHOP—CLEANING, PRSS'G. EST. 20 yrs.; gd. bus.; chp. 2239 Southport.

Concessions and Locations.

3619 BROADWAY.

Excellent location for high class meat market; wonderful opportunity for right party. Call Lake View 9267.

3611 BROADWAY.

Space suitable for ladies' ready to wear in flourishing business section. LAKE VIEW 9267.

GAS STATION—GOOD LOCATION, LOW rent; small investment required for equipment. Rm. 1117, 333 N. Michigan.

AN ESTABLISHED STORE WILL RENT space 17x30 ft. Reasonable. 7745 Halsted. Vincennes 4864.

Distributors.

DISTRIBUTORS WANTED.

Well rated concern has unusual opening for exclusive distributors to handle RIBBONEWS, a patented article that renews typewriter ribbons instantly. Every typewriter user or owner is a red hot prospect; sells on sight; absolutely no competition. RIBBONEW is fully covered by patents and retails at $3.00 each; a proven success and is now being used by the U. S. Government and hundreds of national concerns. Already have distributors making big profits. Choice territory available. Financial requirements depend upon exclusive territory desired. Without exclusive you may purchase RIBBONEWS in quantities as low as 20, which would be filled from exclusive distributors' stock. See Henry S. Blumenthal [the manufacturer] in person, registered at Sherman Hotel, Chicago, Ill., August 21st and 22nd, or write RIBBONEW DEPT., Suite 503 Exchange Building, Memphis, Tenn.

BUSINESS OPPORTUNITIES.

Business Equipment.

REPOSSESSED BUSINESS EQUIPMENT OF every description. Will sell on terms for balance of mortgage. D. & M. Finance Co., 215 W. Randolph. Franklin 1966.

Business Service.

UNUSUAL OPPORTUNITY.

We are in need of a man to help us market a new article. Sells on sight. Good margin of profit. Prefer man of organizing ability or one with organization already established. See our sales manager, E. J. Thalman, at the La Salle hotel, Friday morning, 9 to 12. THE CLEVELAND BRUSH SPECIALTY CO. CLEVELAND, OHIO.

Well Rated Manufacturer, Financially Strong,

connections with mail order houses—desires to take on additional contracts—sheet metal specialties — patents — mechanical devices—punch press work, etc. GIVE FULL DETAILS IN FIRST LETTER. Address Y T 151, Tribune.

MANUFACTURER'S AGENCIES WANTED for Chicago, Illinois and Indiana by well organized, soundly financed line sales organization. Ka-Bel Trading Co., 137 S. La Salle-st., Chicago.

WANTED—SALES REPRESENTATIVE IN Chicago and vicinity to enlarge his selling field by taking on a nationally known line of highest grade steel kitchen and pantry cabinets. Address F F 15, Tribune.

LONG ESTABLISHED PATENT ATTORNEY offers complete financing, marketing, aid on good invention. SANDERS, 538 S. Clark-st.

LOANS.

Personal, Property, and Salary.

Commonwealth Loans for Less

Save the Difference

THE COMMONWEALTH LOAN PLAN enables you to obtain any amount up to $300 on your personal security.

INTEREST ON AMOUNTS ABOVE $100 and up to $300 is substantially lower than rate provided by state law.

No deductions, fines or fees. You get the full amount in cash.

25 MONTHS TO PAY

Also Salary and Auto Loans.

SCHOOL TEACHERS WILL BE INTERESTED IN OUR SERVICE.

When you need money investigate the COMMONWEALTH LOAN PLAN.

AN OFFICE IN YOUR NEIGHBORHOOD.

COMMONWEALTH—LOOP: WABASH 8233. 209 S. State-st., Room 600 Republic Bldg.

COMMONWEALTH—NORTH: 4803 Lincoln-av., Rm. 215. Longbeach 3457.

COMMONWEALTH—ROGERS PARK: 1791 Howard-st., Rm. 212. Rog. Pk. 0754.

COMMONWEALTH—NORTHWEST: 4013 Milwaukee-av., Rm. 307. Ave. 0443.

COMMONWEALTH—WEST: 9 S. Kedzie-av., Rm. 231. Kedzie 1437

COMMONWEALTH—OAK PARK: 137 Marion-st., Room 206. Village 6886.

COMMONWEALTH—SOUTH: 6306 Cottage Grove, R. 305. Hyde Pk. 0604.

COMMONWEALTH—SOUTHWEST: 6314 S. Western-av., R. 201. Prospect 3130.

COMMONWEALTH—ROSELAND: 11112 S. Michigan, R. 220. Pullman 6615.

Commonwealth Loan Co.

[FORMERLY METRO LOAN CO.]

BUSINESS ESTABLISHED 1887.

Money Immediately

$10 to $300

For All Purposes

On Furniture or Salary.

Dignified, confidential service without investigations among friends, relatives, or employer.

Payments Arranged to Suit Your Convenience.

Loans made to residents of Chicago and all suburbs quickly. CALL, WRITE, OR PHONE.

C. C. ERD

7 S. DEARBORN-ST. ROOM 916 PHONE CENTRAL 4733-4734.

When Borrowing Money

FIRST—Deal with a reputable firm that has held the confidence and good will of Chicagoans for 28 years.

SECOND—Arrange your loan in any amount up to $300 on your salary or furniture.

THIRD—Choose the repayment plan that will best suit your convenience.

FOURTH—Make no mistake. Call

T. B. WARD

8 S. DEARBORN-ST. Room 612. Phone Randolph 2060.

LOANS—1% LESS.

Interest on unpaid balances over $100. Our rate is reduced—investigate our plan before borrowing.

Public Loan Corporation,

401-34 Klee Building, 4013 MILWAUKEE-AV. Telephone PENsacola 8144.

LOW RATE LOANS

to employed people. $6 PER $100 FOR ENTIRE 10 MO. ALSO LOANS ON REAL ESTATE BONDS. Don't sell now at sacrifice.

CAPITAL SECURITIES CO.,

72 W. Washington-st. Ph. Rand. 2810.

SALARY OR FURNITURE LOANS. $10 TO $300. IMPERIAL CREDIT CO. 30 W. Washington-st. 11th floor. Fra. 8924. SOUTH SIDE OFFICE. 6317 S. Halsted-st. 2d Floor ENGLEWOOD 0108.

BUSINESS LOANS.

Up to $10,000 on the equipment of factories, restaurants, laundries, hotels, rooming houses, trucks etc. Easy time payments. Also loans on accounts receivable. F. BOLAND, 215 W. Randolph. Frank. 1966.

Protective Finance Assn., Inc.

We will protect you against the annoyance of creditors by loaning you money. Our office is small. Your interview private. 160 W. MONROE, RM. 1300. STATE 6901.

CONFIDENTIAL LOANS, $50 TO $300 ON SALARY OR FURNITURE.

CHICAGO FINANCE CO.,

11 S. La Salle-st. Tel. Central 1060.

CHARACTER LOANS.

West Suburban Finance and Thrift Co. 1011 LAKE, OAK PARK. EUCLID 2662

SALARY AND FURNITURE LOANS— $20 to $300; legal rates. ARTHUR A. ERD, 115 S. Dearborn-st., Room 804. Cent. 7166.

LOANS ON BOTH GD. AND DEFAULTED R. E. bonds, certs. of deposit, stocks, etc. P. A. Caswell, 100 W. Monroe. Fra. 3495.

QUICK LOANS—SALARY OR FURNITURE. MASON FINANCIAL CO. 8 S. DEARBORN-ST. CENTRAL 3516.

LOANS—$100 TO $2,500. WOODLAWN WIMSETT SYSTEM CO. N. E. Cor. 63d and Woodlawn. Fairf. 5500.

LOANS.

Personal, Property, and Salary.

Household's rates are the lowest in Chicago

The nationally known Household Loan Plan offers cash loans of $50 to $300 to husbands and wives at reasonable rates.

Loans above $100 and up to $300 are made at a rate almost one-third lower than the usual Small Loan Rate.

Strictly confidential: Husband and wife only need sign; no endorsers.

LOOP:
77 W. Washington, 10th floor. State 0151.
105 W. Monroe, 5th floor. Central 2550.
105 W. Madison, 14th floor. Franklin 0885.

NEW ROGERS PARK OFFICE:
1737 Howard-st., 2d. Rogers Park 8320.

WEST:
4010 W. Madison-st., 4th floor. Kedzie 0704.
9 S. Kedzie-av., 3d. Van Buren 0100.

CICERO-BERWYN:
6012½ W. 22d-st., 2d floor. Cicero 6400.

OAK PARK:
1140 Lake-st., 3d floor. Euclid 503.

NORTHWEST:
2800 Milwaukee-av., 5th floor. Capitol 3440.
4710 Irving, 3d floor. Pensacola 4570.

NORTH:
1951 Irving Park, 2d. Buckingham 1006.
4753 Broadway, 11th. Longbeach 7163.

SOUTH:
841 E. 63d-st., 4th floor. Plaza 8360.
736 E. 63d-st., 2d floor. Fairfax 2830.
6856 S. Halsted, 2d floor. Englewood 5534.

SOUTHWEST:
6235 S. Ashland, 2d floor. Hemlock 4510.
2355 W. 63d-st., 2d floor. Republic 4477.

SOUTH CHICAGO:
9130 Commercial, 2d. South Chicago 0103.

ROSELAND:
11106 S. Michigan, 2d fl. Commodore 3880.

ALSO HOUSEHOLD OFFICES:

In Joliet, Aurora, Rockford, Waukegan, Kenosha, Racine, Hammond, and Gary.

HOUSEHOLD

Finance Corporation

IMMEDIATE LOANS

$50 TO $300

On Your Signature Only

AN UNEQUALED SERVICE—NO ENDORSERS—LIBERAL TERMS.

To the executive or salaried employe who, for personal or other reasons, does not want to mortgage his furniture or other property we offer LOANS ON YOUR SIGNATURE ONLY—no delay.

FURNITURE, AUTO OR SECURED LOANS MADE WHEN REQUESTED.

Phone your request. Only one visit to our offices necessary.

LOCAL LOAN CO.

UNDER STATE SUPERVISION.
27 W. WASHINGTON. RANDOLPH 6210.
821 W. 63D-ST. ENGLEWOOD 7800.
1212 N. ASHLAND. BRUNSWICK 3100.
4013 MILWAUKEE. AVENUE 1400.
1 N. CRAWFORD. KEDZIE 5900.
8 N. OGDEN-AV. HAYMARKET 4700.

LOANS, $10 TO $300.

ON YOUR OWN SIGNATURES.

PERSONAL FINANCE CO.,

4010 W. Madison-st., 2nd floor. Nevada 2134.
4770 Lincoln-av., 2d floor. Longbeach 6357.
7814 S. Halsted-st., 2d floor. Radcliffe 8228.
1609 Devon-av., 1st floor. Rogers Park 4324.
CICERO OFFICE, 5623 W. 22d-st., 2d Floor.
EVANSTON OFFICE, 708 Church-st., 2d Flr.

JEWELRY, WATCHES, ETC.

Pawn Tickets, Diamonds

bought for cash; also gold, silver, plat., broken jewelry, gold teeth. Will sell 1 kt. plat. mtd. dia., $150; ½-¾ kt. $25-$50. Jewelers Ex., 32 N.State, R. 1102. Dea. 8905.

100% FULL VALUE PAID

in cash for diamonds, pawn tickets, old gold crowns and bridge work, broken jewelry, watches, etc. ASK FOR MR. LANE, 7 W. MADISON-ST., cor. State, Rm. 811.

Cash in Full for Diamonds!

Old gold, broken jewelry, gold teeth, silver watches, pawn tickets; bargains in diamonds for sale. P. ROCCA & CO., 32 N. State, R. 900-902.

WEDDING RINGS—18K, ALL SIZES, 3 fine dias., $7; 5 dias., $10; 7 dias., $12. Levinson's Loan Bk., 739 N. Clark. Del.3722.

CASH FOR OLD GOLD, SILV., PLATINUM jewelry, dental crowns. Standard Smelting Works, 202 S. State, cor. Adams, Room 802.

DIAMONDS, OLD GOLD, PAWN TICKETS bought; bargains in diamonds at all times. BERNSTEIN BROS., 10 N. Clark, Rm. 605.

RADIOS AND SUPPLIES.

AUTO RADIO— 6 tube screen grid Pentrode, REMOTE CONTROL, complete, ready for installation, $39.75; mail orders filled promptly. PARKER RADIO LABORATORIES, 4342 BROADWAY. OPEN EVENINGS AND SUNDAY.

AUTO RADIO, $38.50.

5 tube, 3 screen grid, dynamic speakers, remote control; comp. installed. Guaranteed. Monark Radio Laboratory, 5007 Irving Pk.

SPARTON RADIO WITH 10 TUBES IN walnut cabinet. Originally $495; now $95 complete with tubes. LYON & HEALY BARGAIN BASEMENT, 243 S. Wabash-av.

$14.75 TAKES PENTODE MIDGET WITH tubes; Jackson Bell; cost $150; screen grid, for only $49.75 complete. Hay. 1859.

Service Repairs, Etc.

75C—ANY RADIO TROUBLE—75C. UNITED BROADCASTERS' LAB., Armitage 2525.

FINANCIAL.

WANTED—$1,000 FOR 12 MONTHS. SML. business; good connections require operating capital. Reference. Repay monthly. Good return. Address Y Y 216, Tribune.

MARRIED COUPLE WANTS LOAN, $300, from private party with interest; good ref. Address G 383, Tribune.

BUILDING MATERIALS.

POSITIVELY LOWEST PRICE IN TOWN on sash doors, moldings, roofing, and any kind of lumber or millwork. $1 souvenir FREE if you present this ad. Chicago Millmen's Clearing House, 2431-33 Irving Park-blvd. Keystone 7370.

TENTS, AWNINGS, ETC.

TENTS, COTS, COVERS FOR SALE OR rent. Kerr, 1954 Grand-av. Seeley 7966.

TERMS OF SUBSCRIPTION OF THE TRIBUNE.

Orders for mail subscription must be accompanied by remittance to cover.

Rate for Illinois [outside of Chicago], Indiana, Iowa, Michigan, and Wisconsin:

Daily, without Sunday, one year, $5.00; six months, $2.50; three months, $1.25; two months, $1.00; one month, 50c.

Daily, with Sunday, one year, $12.50; six months, $6.25; three months, $3.15.

Sunday only, one year, $7.50; one month, $1.00.

Rate for subscription in postal zones 3 and 4 [measured from Chicago], outside of Illinois, Indiana, Iowa, Michigan, and Wisconsin:

Daily, without Sunday, one year, $7.50; one month, $1.00.

Sunday only, one year, $7.50; one month, $1.00.

Daily and Sunday, one year, $15.00; one month, $2.00.

Rate for subscription in zones 5, 6, 7, and 8 [measured from Chicago], Canada, Mexico and foreign:

Daily, without Sunday, one year, $12.00; one month, $1.50.

Sunday only, one year, $7.50; one month, $1.00.

Daily and Sunday, one year, $19.50; one month, $2.50.

Give postoffice address in full, including county and state. Remit by express money order, draft, or in registered letter at our risk to The Tribune company, publishers, Tribune Square, Chicago.

We cannot be responsible for currency sent through the mail.

MEMBER OF THE ASSOCIATED PRESS.

The Associated Press is exclusively entitled to the use for republication of all news dispatches credited to it or not otherwise credited to this paper, and also to the local news published herein.

All rights of republication of special dispatches herein also are reserved.

Woman, Killed in Auto, Left on Road at Silver Lake, Wis.—Gross Million Dollar Baby Fight in Local Court

HOPE FOR PEACE TONIGHT IN MOVIE TIEUP. Left to right: Thomas E. Maloy, Ralph O'Hara, and Tom Burke, union officials, with Assistant State's Attorney Charles Lounsbury after meeting which brought renewal of negotiations with theater owners. *(Story on page 5.)*

PRINCIPALS IN LEGAL FIGHT OVER $1,000,000 AND BABY'S PATERNITY. Capt. Christian Channing Gross and Mrs. Virginia Harrison Gross, daughter of Francis Burton Harrison, former governor general of the Philippines, whose long battle has led to Judge Joseph B. David being asked to determine paternity of child known as Anna Virginia Gross and Anna Virginia Zayas. *(Story on page 3.)*

WHERE BODY OF MURDER MYSTERY WOMAN VICTIM WAS FOUND BY ROADSIDE. Kenosha county officials at the spot near the intersection of Wisconsin state road No. 50 and the Soo road at Silver lake, where woman who is believed to have died in battle to save her honor was thrown or fell from car after being strangled. [TRIBUNE Photo.] *(Story on page 1.)*

[TRIBUNE Photo.]

WISCONSIN SENATOR HERE WITH MOTHER'S BODY. Senator Robert La Follette kissing his sister, Mrs. George Middleton, as he steps from Capitol Limited at Baltimore and Ohio station on his way to Madison, Wis., where funeral will be held today. *(Story on page 18.)*

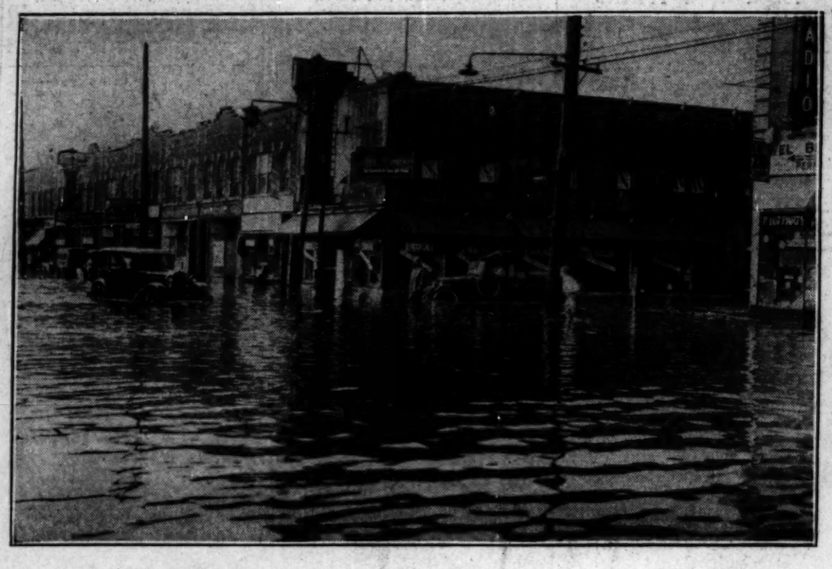

[New York Daily News Photo.]

WHEN STORM SWEPT ALONG ATLANTIC COAST, IMPERILING BATHERS. Scene in Jamaica, on Long island, after storm during which waves swept bathers to sea at Atlantic City, drowning one and forcing life guards to go to rescue of others.

[Associated Press Photo.]

NEW AMBASSADOR. Andre Francois Poncet, named to represent France in Berlin.

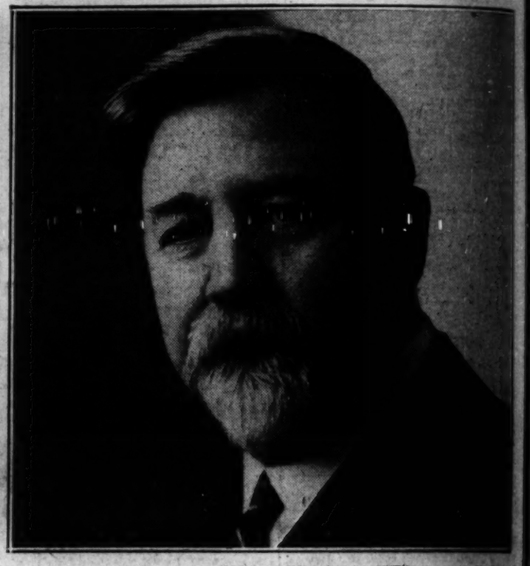

[Wallinger Photo.]

FORMER WEST PARK BOARD PRESIDENT DIES. Dr. John Dill Robertson, once health commissioner and later park head and candidate for mayor, passes away in Fontana, Wis. *(Story on page 3.)*

[Associated Press Photo.]

CHANCES FOR PEACE IN INDIA GROW MORE REMOTE AS GANDHI STANDS PAT. Mahatma Gandhi taking morning walk in Ahmedabad, India, whence he issued his latest statement. To left of the Nationalist leader is Vallabai Fatel, president of the Indian national congress. *(Story on page 15.)*

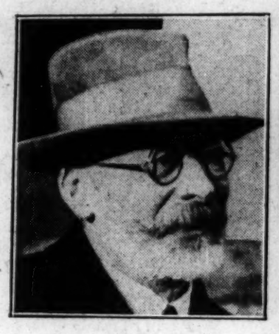

[Associated Press Photo.]

FORMS GOVERNMENT. Count Julius Karolyi, who succeeds Count Stefan Bethlen as premier of Hungary.

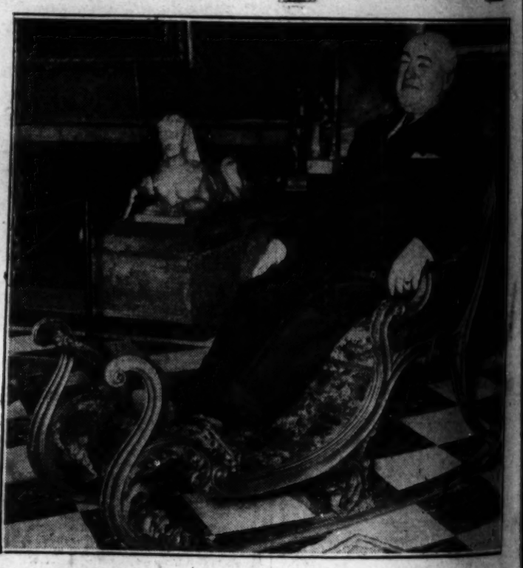

[TRIBUNE Photo.]

G. O. P. CHIEF BACK AFTER AIR TOUR ABROAD. George F. Harding, former county treasurer, in Russian sled, which is one of treasures in his home at 4853 Lake Park avenue.

STARS OF THE FILM AND THE STAGE STOP OFF IN CITY LONG ENOUGH TO MEET PHOTOGRAPHERS AND EXCHANGE GREETINGS WITH CHICAGOANS. Left to right: Sylvia Sidney, who has replaced Clara Bow in roles once assigned to "It" girl, at Dearborn street station; Mae Murray, movie star, now touring in vaudeville, who arrived from California over Santa Fe railroad; George Jessel, who acts in plays written by himself, at La Salle street station; Dorothy Lee, dancer and comedienne of the movies, practicing golf between times at La Salle street station. [TRIBUNE Photos.] *(Story on page 19.)*

[TRIBUNE Photo.]

OCTOGENARIANS GET LICENSE TO WED TOMORROW. Norville Williams, 86 years old, Niles, and Mrs. Emma Martin, 80 years old, of 6821 South Wabash avenue, who are prepared for ceremony. *(Story on page 3.)*

2 CEN PAY NO

VOLUME LX

NE

START WOR NEW POSTO BEFORE SEP

Contract Is F Let for Build

[Chicago Tribune Press Se (Pictures on back pag Washington, D. C., Aug. cial.]—Actual work on the go postoffice will be under way the first week in September, George Griffiths, head of John Griffiths & Son, Chicago contractors, asserted today immediately after the treasury had awarded the main construction contract to his company. The contractors plan to complete the main building by November, 1932, and have the whole str ished and turned over to t ment within less than two y

In announcing award of struction contracts today th revealed that the total con of the building, which w world's largest postoffice, w under $16,000,000.

The main structure awar Griffiths for $13,459,970. The house Electric Elevator co Chicago was given the contr stall the elevator plant, the ing $739,500. The mail handl most award went to the Lam pany, Inc., Syracuse, N. Y., f 07. The total for all three was $15,959,547.

Total Cost 22 Million

The actual cost of consti the building plus the cost o will approach if not exceed $ a million dollars in excess of 00,000 appropriated for this by congress. The treasury ted, however, to exceed legal ation limits by 5 per cent in contracts.

Additional millions also wi vided by the government for ngs and equipment.

Award of the contract will ben not only to Chicago but employes and industrie will furnish the materials. tractors estimated today th ploy as many as 14,000 men given work. Mr. Griffiths many as 3,500 would be emp the main structure when th load reached its peak. Anoth to 12,000, he said, will obta at the plants furnishing m Large quantities of steel, sa ber, and stone must be furni Other items which will be of for include arch materia tion, hardware, frames and reinforcing rods, ornamental heating, plumbing and light tures.

Five Years of Preparati

An audible sigh of relief from treasury and postoffice when the decision to award tract finally was reached ground work laid for beginn much delayed project. Alm years was consumed by the ment in authorizing the build quiring sites, preparing desig awarding the contract.

Officials, however, took pride magnitude of the new Chicago building. They asserted it wo Chicago the largest, most mode best equipped postoffice in the It was stated that the contra for the largest and most cos eral building ever erected outs District of Columbia. Only th annex building, now nearing tion, which will cost $17,000,0 the Chicago structure in pric latter will contain floor space o an area of practically fifty a

Dimensions of Structure

The huge structure, which tend over the car tracks fro Buren street to Harrison street east side of Canal street, will ically of variegated Bedford limestone. The present larg Buren street parcel post stati be absorbed architecturally in great main postoffice unit. Th ing will be 200 feet high, hav stories in the rear and twelve stories on the Van Buren stree the main facade.

An idea of the magnitude is by the fact that 50,000 tons and 18,000 tons of stone will be in construction. In addition quantities of gravel and ceme be needed. It will house a bstely 12,000 federal employes twenty-four hours and about five thousand during the holida No changes in the specificati

Continued on page 6, colu